Forecast—Cloudy, few showers, winds light

(Details on Page 2)

The Daily Colonist.

Vancouver Island's Leading Newspaper Since 1858

Telephone—E4111

11.30 p.m. to 8 a.m.
Circulation, E 0725 — Sports, E 7000
Editorial, E 4509 or E 8309

NO. 104—NINETY-SIXTH YEAR | VICTORIA, BRITISH COLUMBIA, TUESDAY, APRIL 13, 1954 | 7 CENTS DAILY 10 CENTS SUNDAY | 34 PAGES

Theatre Crammed for Cancer Forum

This is what the interior of the Royal Theatre looked like last night at the Medical Association-Daily Colonist Cancer Forum. The capacity crowd—hundreds were turned away—is singing "O Canada" as the forum opened after a half-hour band concert.

A large lineup in front of the theatre began to form shortly after 6 p.m. This picture was taken just before the doors opened at 7 p.m. Four deep, the crowd extended to Blanshard Street and along the entire block to Broughton.

Hundreds Turned Away

Health-Conscious Crowds Stream to Forum on Cancer

BY LAWRIE JOSLIN

Victorians showed the medical profession in no uncertain terms last night that they are eager to know more about health by overflowing the Royal Theatre for the B.C. Medical Association-Daily Colonist public forum on cancer.

Admission was free, but seats were at a premium nevertheless.

The 1,440-seat theatre was filled to capacity by 7.30 p.m., 30 minutes after the doors opened.

SPECIAL GUESTS

A representative group from labor, the clergy, the medical profession and civic and government leaders attended as special guests.

Unfortunately there were not enough seats to accomodate the huge crowd which turned out. Veteran theatre officials estimated that it was necessary to turn away between 1,500 and 2,000 people.

Seth Halton, publisher of The Colonist, expressed his great regret that it was not possible to seat the unexpected large turn-out.

"We thought the forum would be popular, but we had no idea it would be as popular as it was," he stated.

MAY BE REPEAT

"In fact," declared Mr. Halton, "it was so popular that we will do our best to have a repeat performance if it is at all possible."

Dr. Lloyd W. Bassett, president of the Victoria Medical Society which joined with the Colonist in presenting the forum, said he was sure members of the medical profession will be "pleased and gratified at the interest shown by the public to this our initial attempt at a public medical forum."

"It will certainly stimulate the profession to plan further similar forums on subjects vital to the medical health of the community," he said.

"I'm sure, also that the profession appreciates the great interest shown by The Daily Colonist which has made this public discussion possible at this time," declared Dr. Bassett.

Interest ran so high in the event that several hundred people were lined up outside the theatre at 6.15 p.m., despite a drizzling rain.

Umbrellas mushroomed over the queue, which stretched four and five deep from the theatre door back along Broughton and south along Blanshard almost to the stage door.

AUTHENTIC TOUCH

An authentic touch of color was given to the scene inside the theatre by uniformed nurses from St. Joseph's Hospital and from Royal Jubilee Hospital on hand to assist people to find seats.

Women members from the St. John Ambulance Brigade were also present in uniform with special first aid kits.

Health Minister Eric Martin spoke briefly following the addresses of members of the doctors' panel.

The minister declared such forums as the one on cancer are of tremendous public value.

Cancer breeds on ignorance and fear, he stated. Medical forums, he continued, dispel ignorance and fear of the disease and therefore reduce its potential danger.

Mr. Martin expressed appreciation of the efforts of those responsible for arranging the forum. He paid tribute to the public spirit of The Daily Colonist and lauded medical experts participating in the public discussion.

Referring to the doctors, he said, "it is the ability and perseverance of men like these that will some day lay low the dragon cancer."

The health minister brought to the forum the best wishes of the government.

MAY BE OTHERS

He expressed a hope that other forums of a similar nature will be held again in the future in Victoria.

The audience was entertained during the first half hour—from 7.30 to 8 p.m.—by a bright and varied program of music played by the HMCS band, conducted by CPO Emil Michaux.

The band appeared through the courtesy of Rear Admiral J. C. Hibbard, Flag Officer Pacific Coast.

Shortly after 8 p.m. the forum was opened by Mr. Halton who introduced Dr. H. H. Murphy, moderator of the doctors' panel.

Dr. Murphy's address was followed in turn by those of the four doctors on the panel.

After delivering their addresses, the doctors spent nearly an hour answering written questions submitted from the audience and through the Colonist.

Questions which it was impossible to answer within the time limits of the forum will be answered on succeeding days this week in the Colonist.

Detailed Story on Page 5

Full Report Given On Cancer Forum

Because of the tremendous turnout to the Cancer Forum at the Royal Theatre last night, necessitating that hundreds of people be turned away, The Daily Colonist has stepped up coverage of the event to almost a word-by-word account.

A full report of the doctors' speeches, and answers to the bulk of the questions, appear on Page 5 so that the Victorians turned away can gain maximum value from the coverage.

The Colonist, which sponsored the free forum in conjunction with the B.C. Division of the Canadian Medical Association, regrets the inconvenience to persons turned away.

Although more than 1,500 persons were accommodated in the large theatre, an estimated 1,500 to 2,000 were unable to gain admission.

Laing Hits Government

The government has "strayed a long way from both the recommendations of the Stevens commission and the intent of of legislation last fall."

This was charged last night by Liberal leader Arthur Laing in a letter to Attorney-General Robert Bonner.

Mr. Laing said the government has forced Commissioner Col. Donald McGugan "to interpret the regulations in such a manner as largely to nullify" the Stevens commission report.

Wizard of H-Bomb Suspended by U.S. As 'Red' Suspect

Charges Revived Against Scientist

WASHINGTON—The atomic energy committee suspended Dr. J. Robert Oppenheimer, famed American atomic and H-bomb scientist, and barred him from access to vital secrets after he refused to resign, it was learned today.

He was suspended after long-standing charges that he had associated with Communists were revived against him.

Oppenheimer, 49-year-old consultant to the AEC, has had as much access to the nation's atomic and H-bomb secrets as any man alive.

His suspension was ordered as a direct result of actions by Lewis L. Strauss, chairman of the AEC.

The investigation began shortly after President Eisenhower appointed Strauss chairman of the commission last July. Strauss had been a member of the AEC when it conducted an earlier review of the charges concerning the brilliant scientist.

UNPAID CONSULTANT

Oppenheimer had been serving as an unpaid consultant to the AEC on a yearly basis. His appointment which expired in 1953, was renewed in June just before Strauss became chairman.

Strauss renewed the AEC investigation of Oppenheimer under Eisenhower's new security order of last year which made a review automatic for every person holding a sensitive job.

As results of the investigation came in and Strauss discussed them with trusted associates, the area of concern about Oppenheimer within the government widened.

Some months ago, it was suggested to Oppenheimer that he resign. He refused and then

DR. J. ROBERT OPPENHEIMER

Strauss started action leading to Oppenheimer's suspension, the scientist preferring to take his case before the special board which convened Monday and heard Oppenheimer.

DEFENSE GIVEN

Oppenheimer sent a 43-page defense to the AEC some time ago after the question of his resignation was raised. The more recent letter informing him of his suspension was sent to him as a classified document. There was no way, however, for the government to classify his 43-page statement of defense or prevent him from making it public.

The task before a special investigating board was to recommend whether Oppenheimer's suspension is to be permanent or rescinded. The board was expected to arrive at its conclusions rapidly because the government feels the case should be resolved one way or the other as soon as possible.

The FBI and the justice department have been in on the reappraisal of the old charges against Oppenheimer. Whether justice department interest in the case will lead to further proceedings would depend, at this stage, on what the special AEC panel recommends.

Some months ago, Oppenheimer was given an opportunity to resign, it was learned, and he elected to file his long reply and risk permanent suspension via the board hearing route. He was not dismissed as an AEC consultant at the time; resignation was suggested as the Strauss-inspired investigation got under way.

Oppenheimer became known as the man who built the atomic bomb when he ran the Los Alamos laboratory in New Mexico where the world's first atomic bomb was designed and constructed.

During the Second World War he was federal minister of naval services.

He is survived by his widow, one son and three daughters.

Born in Dunvegan, N.S., and studied law at Dalhousie and at Harvard. He was elected leader of the Nova Scotia Liberal party in 1930, but did not win a seat in the House until 1933, when, at 43, he became premier.

Fliers Mourn Dead

Representatives of Canada's aviation industry yesterday paid special tribute to the memory of the 37 persons killed in the Trans-Canada Air Lines crash at Moose Jaw, last Thursday.

Some 100 delegates and guests at the luncheon of the semi-annual convention of the Air Industries and Transport Association of Canada stood for a minutes silence at the Empress Hotel.

Full air convention coverage on Pages 22 and 23.

"This is a tribute and expression of sympathy from the entire aviation industry," said President T. P. Fox, of Edmonton.

Veteran bush pilot and aviation pioneer T. M. Pat Reid, who was on his way to Victoria for the convention, was killed in the crash together with his wife.

Several other eastern delegates were on previous and subsequent North Star flights that day.

Clash Over Compensation

Bennett Threatens To Eject CCFer

A CCF member was threatened with ejection from the legislature last night as tempers flared over the Workmen's Compensation Act amendment bill

Premier W. A. C. Bennett demanded that Leo Nimsick (CCF-Cranbrook) be "named" after he had charged the premier with "appeasement" of his own party members.

(The challenge "name him!" issued to the chairman is equivalent, in traditional parliamentary practice, to saying "throw him out!")

The tiff occurred during discussion of a CCF amendment to Section 18 of the act. The amendment would have raised the pensions of workmen injured after 1943 to the same minimum as those injured before.

STUDY CONTINUING

The premier said the government was continuing to study the question to try to find some way of taking care of the 1943-52 group.

At this point Mr. Nimsick, who had fought a loosing battle all evening with various amendments to the act, said the premier's statement was merely "appeasement" of his own members who could not help but agree with the opposition.

Chairman A. S. Matthew demanded the remark be withdrawn after the premier objected.

Mr. Nimsick at first refused to withdraw the remark. He kept asking "Why" and "on what grounds?" The chairman said it was "an unfair reflection on the members of the government."

Herbert Bruch (SC, Esquimalt) said he considered the remark "a reflection on my ability as a member of this House."

"What does 'appeasement' mean?" called Robert Strachan (CCF, Cowichan-Newcastle).

"It doesn't matter what it means," said Mr. Bruch.

Mr. Nimsick finally withdrew the remark.

The exchange climaxed a full evening of weary defeat for the CCFers who saw amendment after amendment rejected and voted down by the government.

Up to midnight, when the section-by-section discussion of the act was still continuing, 18 CCF amendments to the act had been defeated and four withdrawn.

Old-timer E. E. Winch (CCF, Burnaby) at one point said the "totally inexperienced" government was trying to "dictate to the Workmen's Compensation Board" on matters in which the board was backed by 37 years' experience.

Mr. Nimsick called the government "cold-blooded" and "cold-hearted" for failing to raise the compensation pensions of certain groups of injured workmen.

WORST OFF

Premier Bennett said the increase to the pre-1943 pensions was because that group was the worst off. He said studies were continuing to try to help the 1943-52 group.

Premier Bennett and Mr. Nimsick clashed again over another major point: political control of the compensation board.

The new compensation bill gives the cabinet power to remove members of the board at its pleasure. Under the old act members were appointed to 10-year terms.

Several CCFers supported an amendment which would have allowed removal of members "for cause."

Premier Bennett said the new section was "good, sound democracy."

"The board will be responsible to the cabinet, which in turn is responsible to the legislature, which is responsible to the people," he said, "and that's democracy at its best."

"As long as you've got a rubber stamp," Mr. Nimsick muttered.

"What's that? What did you say?" demanded the premier. "You and I had an encounter earlier. Are we going to have another?"

The CCF amendment, like its predecessors, was defeated.

Premier Dies

Premier Angus L. Macdonald of Nova Scotia died early today in Victoria General Hospital, Halifax, after a brief illness. He was premier from 1933 to 1940 and from 1945 until his death.

Session Ends Wednesday

Premier W. A. C. Bennett announced early this morning the B.C. legislature will prorogue on Wednesday.

Dulles Drops Drive

LONDON (Reuters)—John Foster Dulles Monday night gave in to British arguments against his proposal for an immediate warning to Communist China not to intervene in the Indo-China war.

But the U.S. state secretary and Foreign Secretary Anthony Eden agreed in principle to Dulles' plan for establishing a "Pacific pact" for Southeast Asia if the forthcoming Geneva conference fails.

Original members of such a pact probably would be Britain, the United States, France, Australia and New Zealand, with Southeast Asian nations and the Philippines invited to join. Thailand, which borders on Indo-China, has already offered to join such an alliance.

In Monday's talks, Eden said Britain could not agree to a Western warning to Red China before the Geneva conference, which opens April 26. This view is shared by France.

The Geneva talks, to be attended by Britain, France, the U.S., Red China, the Soviet Union, Canada, and other nations will discuss the Korean and Indo-Chinese problems.

Dulles was reported to have accepted Eden's argument that nothing should be done now to jeopardize chances of negotiating an Indo-China truce at Geneva.

Dulles will fly to Paris today. In view of his reported agreement with Eden's arguments, he is not likely to press his proposal for an ultimatum to Red China.

Strike Shuts 17 Schools In Langley

Langley school board has asked intervention in a strike of janitors which is reported to have closed 17 schools in the district, according to information reaching here late last night.

But Attorney-General Robert Bonner did not know of any such request.

"We will consider the position if and when a request is made," he told The Colonist.

Garden Notes

Reduce Shoots Of Perennials

BY M. V. CHESNUT, FRHS

Perennial plants, such as phlox, delphinium and Michaelmas daisies, are sending up far more shoots than their roots can support to advantage, and unless these are thinned, the clump will be crowded and overgrown, and the flowers will not be as large and well formed as they should be.

While the growth is still young and tender, the weaker shoots should be removed by pulling them away cleanly from the base. The remaining shoots, which should naturally be the most vigorous and healthy, will give surprising spikes of bloom under these less competitive conditions.

TOP DRESSING

After the clumps have been thinned, it is a good idea to spread a top dressing around each clump and prick it in lightly with a hand fork. Failing old rotted manure, which few of us can get our hands on these days, a good substitute is a mixture of peat moss and Vigoro, 1½ cups of the fertilizer to each bucketfull of peat moss.

Cuttings from these plants will root readily at this season of the year if inserted in a shady bed of sandy soil. Delphinium cuttings should be taken while the young shoots are still solid—as soon as they become useless as cuttings.

These slips will root a lot quicker if you dip the cut ends in a hormone rooting powder such as Rootone, and cover the cuttings after insertion with up-ended jam jars.

With nearly all the perennial plants except phlox, I cheat a little, and take my cuttings away down below the soil level in order to get them with a few roots already formed. These are known as "Irishman's cuttings," and they grow away a lot more quickly than the legitimate clean-cut slips. This technique is not advisable with phlox, however, as this plant is very often infected with eelworm, a microscopic pest which invades the tissues of the plant through the roots, and if you take cuttings too low down, you risk taking a colony of eelworms along with the slips.

IRIS ATTENTION

The flag irises can do with a little attention now if you want to get really fine blooms from them. These plants are lime lovers, so add a cupful of hydrated lime to the peat moss-fertilizer top dressing mixture, mixing it thoroughly before pricking it in around the irises. When this is completed, remove any rubbish caught up in the iris clumps, and if soil has drifted over the top of the rhizomes, remove it carefully, because the iris requires a sun-tanned back if it is to perform satisfactorily.

A SHERLOCK HOLMES STORY

The Sign of Four

BY SIR ARTHUR CONAN DOYLE

(Published by arrangement with the estate of Sir Arthur Conan Doyle. World rights reserved. Illustrations copyrighted, 1954, by King Features Syndicate, Inc.)

CHAPTER V

"Now, Watson," said Holmes, rubbing his hands. "We have half an hour to ourselves. Let us make good use of it. My case is almost complete; but we must not err on the side of overconfidence. Simple as the case seems now—"

"Simple!" I interjected.

"Surely," said he with something of the air of a clinical professor expounding to his class. "Just sit in the corner there, that your footprints may not complicate matters. Now to work! In the first place, how did these folk come and how did they go? The door has not been opened since last night. How about the window?" He carried the lamp across to it, muttering his observations aloud the while but addressing them to himself rather than to me. "Window is snibbed on the inner side. Framework solid. No hinges at the side. Let us open it. No water-pipe near. Roof quite out of reach. Yet a man has mounted by the window. It rained a little last night. Here is the print of a foot upon the sill. And here is a circular muddy mark, and here again upon the floor, and here again by the table. See here, Watson! This is really a very pretty demonstration."

I looked at the round, well-defined muddy discs. "That is not a footmark," said I.

"It is something much more valuable to us. It is the impression of a wooden stump. You see here on the sill is the boot-mark, a heavy boot with a broad metal heel, and beside it is the mark of the timber-toe."

"It is the wooden-legged man."

"Quite so. But there has been someone else—a very able and efficient ally. Could you scale that wall, Doctor?"

I looked out of the open window. The moon still shone brightly on that angle of the house. We were a good sixty feet from the ground, and, look where I would, I could see no foothold, nor as much as a crevice in the brickwork.

"It is absolutely impossible," I answered.

"Without aid it is so. But suppose you had a friend up here who lowered you this good stout rope which I see in the corner, securing one end of it to this great hook in the wall. Then, I think, if you were an active man, you might swarm up, wooden leg and all. You would depart, of course, in the same fashion, and your ally would draw up the rope, untie it from the hook, shut the window, snib it on the inside, and get away in the way that he originally came. As a minor point, it may be noted," he continued, fingering the rope, "that our wooden-legged friend, though a fair climber, was not a professional sailor. His hands were far from horny. My lens discloses more than one blood-mark, especially towards the end of the rope, from which I gather that he slipped down with such velocity that he took the skin off his hands."

"This is all very well," said I; "but the thing becomes more unintelligible than ever. How about this mysterious ally? How came he into the room?"

"Yes, the ally!" repeated Holmes pensively. "There are features of interest about this ally. He lifts the case from the regions of the commonplace. I fancy that this ally breaks fresh ground in the annals of crime in this country—though parallel cases suggest themselves from India and, if my memory serves me, from Senegambia."

"How came he, then?" I reiterated. "The door is locked; the window is inaccessible. Was it through the chimney?"

"The grate is much too small," Sherlock answered. "I had already considered that possibility."

"How, then?" I persisted.

"You will not apply my precept," he said, shaking his head. "How often have I said to you that when you have eliminated the impossible, whatever remains, however improbable, must be the truth? We know that he did not come through the door, the window, or the chimney. We also know that he could not have been concealed in the room, as there is no concealment possible. Whence, then, did he come?"

"Through the hole in the roof!" I cried.

"Of course. If you will have the kindness to hold the lamp for me, we shall now extend our researches to the room above—the secret one in which the treasure was found."

He mounted the steps and, seizing a rafter with either hand, he swung himself up into the garret. Then, lying on his face, he reached down for the lamp and held it while I followed him.

(To be continued)

TOKYO (Reuters)—A Russian patrol boat Sunday arrested the 10-ton Japanese crab-fishing boat Sakichi Maru and its crew of seven, the Japanese coast guard reported. It said the arrest took place about 15 miles northeast of Hokkaido Island.

Speak Your Mind on the Weather

Only a Good Brave Judge Would Dare Risk This

BY THE JUDGE

It looks as if the Judge is in for it again this week.

The topic is, of course: "If you could what would you do to improve Vancouver Island's weather?"

Yesterday the first letters poured in and almost without exception they told the Judge to leave the weather just as it is. They like it, they said.

Why not write in and tell us your views? The best letter of the week is worth $25 and the best of the day, $2.

Without further ado we had better let you read today's winning letter. Here it is:

Dear Judge:

Of course we can't do anything about our weather but we might do something about ourselves. Stop crabbing and be thankful the weather isn't any worse than it is. Here's a good verse to memorize and keep in mind:

Whether the weather is sunny
Whether it's cold or hot
Whether it's raining or snowing or blowing
It's all the weather we've got
So we'll just have to weather the weather
Whether we like it or not.

POLLYANNA.
Victoria.

(The Judge shivered at your cold blast.)

Dear Judge:

You asked for it. Mr. Weatherman please give us a little more sunshine (especially Victoria), less of those awful cold winds and dampness. This is too lovely a city to treat us like that. You are so thoughtful about summer.

JUST A NEW ONE.
Victoria.

(You're hog-tied right I asked for it. But by the tone of the letters I wished I hadn't.)

Dear Judge:

Re your question "What to do about the weather?"

All we can do is hope that if it's Spring, Summer may not be far behind.

MRS. H. JACKSON,
1676 McRae Avenue.

(Amen! And if it's a long summer all the better.)

Dear Judge:

I would soften those harsh corners of that unkind wind which cuts around corners and smacks you right in the face. I would have it brisk and invigorating keeping undesirable mosquitoes at bay—or warm it up slightly.

Then dwelling for a moment on other places having six months snow, or hurricanes, or floods, and realizing we have much for which to be thankful, I would leave Vancouver Island weather as it is.

MRS. M. H. CRISFORD
Burdett Avenue.

(Why?)

Dear Judge:

I would leave the weather in God's hands. With people weather is always too wet or too dry, too hot or too cold. But however the Creator manages it we always have spring-time and harvest and only God can make a tree.

JUST LET IT RAIN
Victoria.

(Don't worry, it will.)

PIONEER SCHOOL

The "Little School" of the Jesuits began teaching French and Indian children at Quebec in 1635.

LUMBER
Heavy Construction Timbers
R. A. Green Lumber Co. Ltd.

Japan Asks Reduction Of Atom Tests

TOKYO (Reuters)—Japan has asked the United States to reduce the number, scale and length of time of atomic tests in the Pacific, it was announced Monday.

Foreign Minister Katsuo Okazaki said Japan wants the tests limited "so that Japanese fishermen may safely fish in these waters—the richest and cheapest source of food for the Japanese."

The government fishery board is considering the possibility of sending a ship manned by American and Japanese scientists to the central Pacific for a survey of the effects of hydrogen bomb explosions on sea water and fish.

Eat and Grow Younger

Vitamins Need Right Use

The constant need for vitamin-rich food in your diet is an oft-told tale, and one which I shall not repeat here, since it is covered fully in my previous books. Yet there are two facts about vitamins which you may not know, and which deserve to be included here.

The first little-known fact about vitamins is that proteins and vitamins work together. The chemical agents called enzymes, that do the greatest part of the digestive work for your body, are all made of protein (at least those which have been analyzed successfully so far. Certain of these protein enzymes actually take part in your body's use of it's vitamins, while certain vitamins affect the body's production of protein enzymes—a sort of "mutual aid society."

In other words, you can't expect the vitamins in your food (or the vitamin supplement you take) to give you all the benefits you expect from them, unless you also provide your body with ample quantities of protein foods each day. Nutritional science has learned that successful vitamin therapy depends upon the presence of adequate high-proteins in the diet. Some biochemists even go so far as to declare that niacin (an important member of the vitamin B-complex group) is actually formed from an amino acid (protein) in the first place. Thus, you learn that your vitamin needs should always begin with a high-protein diet.

Under ideal conditions, the carefully planned Eat-and-Grow-Younger menus given in Part II should provide you with sufficient vitamins, provided (1) that the greatest care has been exercised in the picking and marketing of the foods before reaching your table, (2) that after arriving in your kitchen, all the foods have been given expert care in preparation and cooking in order not to destroy or waste most of the highly soluble or easily destroyed vitamins, and (3) that all vegetables, fruits and grains have been grown on mineral-rich soil, for it must be remembered that foods grown in mineral-deficient soil may also be poor in vitamins.

Even the trace minerals have a direct effect on the vitamin content of a crop. For example, plants deficient in boron will also contain little vitamin C. Only when the good earth is mineral-rich can it produce food plants containing all the nutrients vital to the health of the men and animals that feed on them. Much of the meat and poultry that should be a rich source of the various vitamins in the B-complex group, riboflavin especially, in reality contain inadequately varied amounts of these food elements, because the animals and fowls were fed on plants and grains which, in turn, were mineral-starved from being grown on depleted soils.

Fruits and vegetables may appear fresh and green in the market, yet be grossly lacking in vitamins, and minerals as well. Nearly half of all farm lands and truck gardens are occupied by tenant farmers who are far more interested in immediate profits than they are in improving the landlords' soil, or in sending to market foods containing all the minerals and vitamins you and I need for maximum health.

Therefore, unless you grow your own fruits and vegetables on organically, non-chemically fertilized soil—or can purchase them from farms and gardens containing carefully enriched soil to your certain knowledge—there is every possibility you are not obtaining in your food all the vitamins and minerals needed to keep you looking and feeling young. In that event, the safest course is to supplement your Eat-and-Grow-Younger diet with a reliably manufactured vitamin concentrate.

Which leads us to the second fact you may not know about vitamins. Those of you who have heard me lecture know that I have always been opposed to the average "multiple vitamin" concentrate because of its probable staleness. Yet certainly it is far more economical—and convenient—to use a vitamin supplement that has been compounded to include daily requirements of all the vitamins in scientifically balanced quantities.

Hence, if you want to save money and avoid taking your vitamins under false pretenses, steer clear of the average multiple-vitamin product on the shelf. Chances are that product has become stale, and consequently is of lower potency, in varying degrees, than stated on the label, since it no doubt was compounded months, even years, previously.

Insist upon proved freshness and full potency in your multiple-vitamins. Otherwise, why bother?

When one or more vitamins are needed to correct some known deficiency (it might be vitamin A for night blindness, riboflavin for ailing eyes, vitamin C for spongy, bleeding gums, vitamin E for heart disorders, and so on), the use of a single high-potency vitamin concentrate is advisable for a given period of time, usually three to six months, depending on the reaction and results. As a rule, three to six months on a single high-potency vitamin will bring results, but this is difficult to predict, since each body will respond differently to vitamin therapy.

After the specific deficiency has been overcome, it's no longer necessary to use single vitamins in such high potency. The aim then is to take a vitamin supplement that will maintain the body's optimum intake of all vitamins to prevent some future deficiency. Multiple-vitamin tablets that are laboratory fresh, taken according to directions or under a doctor's prescription, will provide these safeguarding amounts of vitamins needed in your Eat-and-Grow-Younger program.

Carefully planned meals plus added vitamins in concentrated form, provide the only way I know of whereby you can make certain that vitamins are "adequate" in your diet. And adequate they must be, if you don't want your Eat-and-Grow-Younger program to bog down at the very start.

Weather Forecast

April 13, 1954
(Government Forecast)

TODAY

Cloudy with a few showers. Continuing mild. Winds light. Sunshine yesterday, nil. Precipitation yesterday, .16 inch.

WET

FORECAST TEMPERATURES

High Monday 49
Low Monday 46

FORECAST TEMPERATURES

High today 52
Low today 44

SUNRISE AND SUNSET

Sunrise 5:39 | Sunset 7:04

TIDES AT VICTORIA
(Pacific Standard Time)

	Time	Ht.	Time	Ht.	Time	Ht.	Time	Ht.
	H.M.	Ft.	H.M.	Ft.	H.M.	Ft.	H.M.	Ft.
13	4.36	8.2	6.30	6.7	11.12	7.2	17.57	4.4
14	5.06	8.2	7.35	6.9	13.24	7.1	19.43	5.0
15	5.06	8.2	7.44	5.1	13.20	7.1	19.21	5.6
16	5.21	8.4	8.14	4.4	14.41	7.1	19.58	6.1
17	5.38	8.6	8.48	3.7	17.11	7.3	20.20	6.7
18	5.52	8.7	9.15	3.1	18.14	7.6	20.56	7.3
19	6.03	8.8	9.40	2.7	19.12	7.8	21.31	7.7
20	6.04	8.8	10.25	2.4	20.12	8.1	21.45	8.0
21	6.52	8.8	11.04	2.7	21.20	8.3	22.08	8.2
22	6.52	8.8	11.47	2.3				

TIDES AT POINT ATKINSON
(Pacific Standard Time)

	Time	Ht.	Time	Ht.	Time	Ht.	Time	Ht.
	H.M.	Ft.	H.M.	Ft.	H.M.	Ft.	H.M.	Ft.
13	4.42	13.0	9.15	7.9	14.22	13.1	20.36	6.3
14	5.13	12.7	9.47	6.8	15.29	13.5	21.20	6.9
15	5.30	12.6	10.18	5.9	16.27	13.7	22.04	7.6
16	6.01	12.5	10.44	5.0	17.17	13.6	22.45	8.3
17	6.21	12.3	11.13	4.3	18.02	13.2	23.25	9.0
18	6.43	12.2	11.43	3.7	18.45	12.6		
19	7.04	12.0	12.03	3.0	19.30	12.0	0.32	14.0
20	7.45	10.1	5.24	12.9	12.41	3.0	20.08	14.3
21	1.22	10.3	6.53	12.7	13.16	3.0	20.52	14.2
22	2.05	10.2	8.10	12.5	13.50	3.0	21.41	14.0

SAANICH INLET

To determine tides in Saanich Inlet area: For higher high water deduct 16 minutes; for lower low water deduct 33 minutes; for half-tides (those other than highest and lowest) deduct 19 minutes.

COWICHAN BAY

area: For higher high water deduct 16 minutes; for lower low water deduct 33 minutes; for half-tides deduct 33 minutes.

TEMPERATURES
(To 4.30 p.m.)

	Min.	Max.	Precipitation
St. John's	32	48	.47
Halifax	34	54	.71
Montreal	36	47	--
Ottawa	33	48	--
Toronto	35	49	--
Winnipeg	25	34	--
Brandon	30	50	--
The Pas	26	45	--
Regina	25	46	--
Saskatoon	29	48	--
Prince Albert	12	40	--
North Battleford	31	48	--
Medicine Hat	34	63	--
Lethbridge	27	67	--
Calgary	33	56	--
Edmonton	31	58	--
Kimberley	39	60	--
Crescent Valley	34	56	--
Kaslo	33	51	--
Grand Forks	37	61	--
Kamloops	36	63	--
Penticton	44	67	--
Vancouver	46	56	.28
Prince Rupert	42	48	.32
Prince George	36	45	.02
Whitehorse	23	43	.07
Seattle	45	51	.18
San Francisco	49	55	--
Los Angeles	53	62	--
Chicago	38	60	--
New York	46	57	.34

Navy Frogmen Find Bodies

Three Royal Canadian Navy frogmen from Victoria, Saturday, found the bodies of two men in the cab of a truck submerged in Mara Lake, three miles south of Sicamous.

The frogmen, flown from here, raised the truck from 60 feet of water and towed it across the lake to a beach. The body of a dog also was found in the cab.

John Rissonen, owner of the truck, August Pehkonem and Paddy Haines, all of Sicamous, disappeared last Wednesday. RCMP did not immediately identify any of the bodies as those of the missing men.

The truck was sighted at the surface Thursday, but it rolled off a ledge into deep water when RCMP attempted to haul it ashore.

Last Chance Thursday To Name Service Centre

Thursday midnight is the deadline for entering the contest to name Victoria's forthcoming servicemen's liaison centre.

Judges have 500 names on their list of possible winners so far. The name chosen will be worth $50 to whoever submits it.

The new centre, which will not be a hostel, is sponsored by a citizens' committee. It will serve as a clearing house for receptions, invitations and recreation for servicemen.

$8,000 BUDGET

The centre has an initial annual budget of $8,000.

Until a suitable downtown site is located, the centre will have its headquarters in HMC Dockyard.

Judges of the best name for the centre will be the executive of the citizens' committee: Brigadier F. N. Cabeldu, E. W. Arnott, T. G. Denny, W. Gilmour, Dr. Gordon Grant and Logan Mayhew.

Other directors of the centre include Stuart Keate, George Wheaton, H. A. Wallace, Courtney Haddock, Capt. O. M. Williams, Hon. W. C. Woodward, R. H. B. Ker, C. N. Chubb, Arthur Dowell, J. C. Pendray, Harold Husband, Aubrey Kent, James Lackie, Harold Elworthy, Dr. Grant, Mr. Mayhew, Mr. Denny and Brigadier Cabeldu.

Entries to the contest must be written on one side of a piece of paper and should be signed and mailed to "Service Centre Name Contest, care of Victoria Press, 2631 Douglas Street."

South Koreans Say Plot Foiled

SEOUL, Korea (AP)—A South Korean army intelligence ministry said Sunday South Korean army intelligence men have blocked a plot to blow up railroads and bridges, with the arrest of 15 Communist agents. The Reds slipped out of their retreat in the Chiri Mountains of southwest Korea last week to set up underground cells for sabotage, but they were arrested near Pusan.

BATHTUBS
White Enameled Cast Iron
Good Condition
5' - 5'6" - 6'
With Fittings
$45.00

WASH BASINS
White Enameled Cast Iron
Complete With Fittings
$15.00

COME AND BROWSE
ALWAYS SOMETHING DIFFERENT

Capital Iron & Metals Ltd.
— Free Customer Parking —
1824-1832 Store St. G 2434 G 8441
FIGHT CANCER—"GIVE NOW"

STANDARD HEATING OILS

FOR THE BEST IN OIL HEAT COMFORT
USE STANDARD STOVE OIL

✔ ECONOMICAL—packed with maximum heat per gallon.
✔ CLEAN—delivered clean, burns clean . . . no smoke, soot, or odor.
✔ UNIFORM—lights fast, burns evenly, gives controlled heat ouput.

Call Us Today for Fast Delivery

C. J. McDOWELL
OIL DISTRIBUTORS LIMITED
1000 DOUGLAS ST. PHONE E 4138

GURNEY OIL-BURNING KITCHEN RANGES

SEE THE NEW GURNEY OIL-BURNING RANGES, FITTED WITH THE FAMOUS CYCLOS OIL BURNER. ON DISPLAY NOW! PRICED FROM $299.50 to $359.50

★ WE SELL ★ WE INSTALL ★ WE SERVICE

C. J. McDOWELL
PLUMBING AND HEATING LTD.
1000 DOUGLAS STREET PHONE E 4138

Prices Include Complete Installation . . . Positively No Extras—Easy Terms Available

In every detail from fit to finish, your comfort is the first consideration in Harvey-Woods hose. Consider the choice of fabrics: "Kroy wool (guaranteed not to shrink), cool airy cottons, blends of nylon and "Kroy wool and long-wearing all-nylon. All in a wide selection of distinctive colours and patterns styled for Spring and Summer wear.

YORK KNITTING MILLS LIMITED

The Resurrection

Greatest Faith Ever Known

This is the 11th in a series of excerpts from the best-selling book, "The Greatest Faith Ever Known."

BY FULTON OURSLER AND APRIL OURSLER ARMSTRONG

The faithful had been directed to go to Galilee and they had obeyed. Peter had gone back to his home, his old place on the pebbly beach, and his boat, which he reclaimed from the friend to whom he had lent it. There it lay now, tugging at the hawsers on the Sea of Tiberias lying blue and peaceful under the still, starry sky.

With Simon Peter in that dark and early hour were Thomas, the doubter, and Nathanael; James the Greater and John, the sons of Zebedee, and two other of Jesus' apostles, all standing on the shore.

Suddenly the silence was broken by Peter's rumbling voice, saying: "I go a-fishing."

The others looked at each other and shrugged: Why not?

"We also will come with you," they said to Peter. The smell of the boats and the sight of the little waves rolling in had a comfort of familiarity that soothed the pain of spirit which had possessed them constantly in the weeks since Jesus was put to death. That dread event had been on April 7; now it was already May and after those first early visits, Jesus had come to them no more.

So they went forth in the boat. Through the darkness they sailed with a wind racing before the dawn, carrying them far out into the middle of the lake.

But the morning light came as they returned with empty nets to the shore, and presently their tired eyes saw a figure standing at the edge of the water.

They heard a voice calling to them:

"Children, have you any meat?"

"No!"

"Cast the net on the right side of the ship and you shall find."

They looked at each other doubtfully, but obediently they cast out their empty nets, and now "they were not able to draw it for the multitude of fishes."

Then John said to Peter in a strangled voice and great agitation: "It is the Lord."

Peter looked back at the shore. He was a towering figure as he stood there, naked, in the prow of the ship, shouting orders to the crew. But now—the Lord? The Lord! Peter threw his fisher's coat around him and leaped into the water, swimming as fast as he could for the beach, to reach Jesus. Dripping wet, he charged up on the shore, where the tall figure, wrapped with light, awaited them. Beside Jesus Peter saw a little fire of hot coals on the ground, and beside the fire some loaves of bread.

Yet Jesus called out to the others again, saying:

"Bring hither of the fishes which you now have caught."

Peter ran to tug with John and James and Andrew, to pull the overladen net to shore.

And as they turned toward the Lord and made a little ring around Him, Jesus said:

"Come and dine."

They all sat with Him, and He went from one to another, distributing generous pieces of roasted fish and new baked bread to each.

When they had all dined, Jesus came directly to the point.

To Peter He said:

"Simon, son of Jonas, do you love Me more than these?"

And His smile embraced all the others.

"Yes, Lord," came the booming reply of Peter. "You know that I love You."

There was a moment of deep, expectant silence, and then Jesus said:

"Feed My lambs!"

No one dared to speak. Jesus repeated His question to Peter:

"Simon, son of Jonas, do you love Me?"

"Yea, Lord! You know that I love You."

"Feed My sheep!"

And now, after another pause, and for a third time, Jesus asked:

"Simon, son of Jonas, do you love Me?"

In a deepening tone Peter answered:

"You know all things; You know that I love You."

And Jesus said:

"Feed My sheep!"

And why the three questions? Why was one not enough? Three times Peter had denied his beloved Master, in the hour of supreme danger. Now, in the presence of the apostles whose captain he was to be, he had three times reiterated his overwhelming love of Jesus. Those protestations canceled out the memory of those three ignoble denials.

The slate was clean.

On this most special morning in Galilee Peter's heart was filled with humility and glory. He could never doubt again. He had supped with the risen Lord, who had repeated His assignment to Peter to lead the Christian flock; to feed the lambs and the sheep.

In just a little while, the work of the Church would begin.

(From the book, "The Greatest Faith Ever Known," copyright, 1954, by April Ourslar Armstrong. Distributed by Doubleday Syndicate.)

(To Be Continued)

Near Port Alberni

U.S. Business Man Dies Trying To Save Boss

PORT ALBERNI—A Chicago business executive lost his life in Nahmint Canyon Saturday when he went to the aid of the president of his company after the latter slipped and fell into the raging waters of the river.

B. E. Bensinger, president of Brunswick Balke Calendar Company of Chicago, was able to pull himself from the river but William C. Lawson, vice-president of the same company, was swept away after going to Bensinger's assistance. His body has not yet been recovered.

The two had flown by chartered plane to Nahmint Lake with pilot Bob Munro of Seattle, and after catching several fish in the lake had started down the canyon fishing the river pools.

According to officers of the Police Motor Launch 16, Bensinger was fishing some 35 feet from shore when he slipped into deep water. Lawson got into difficulties when he went to his assistance and was last seen being swept down the river by strong current. The accident occurred shortly after noon, and a continuous search has been carried on since.

IMMEDIATE SEARCH

Munro commenced an immediate search along the banks of the river with members of other fishing parties in the area joining him. He later brought Bensinger, suffering from shock, to Port Alberni, and notified RCMP. The motor launch was dispatched immediately to the mouth of the river.

All through Saturday night the search was continued by Jack Wilson, professional guide, and his son, David, using powerful searchlights.

Nahmint River empties into Alberni Canal about 15 miles from Port Alberni. The canyon from the lake is about four and a half miles in length and has been completely covered by the search parties.

Although water of the river is quite clear, there are many deep pools where a body might become lodged, and there is a possibility that it may have been swept into the canal by the force of the current. The search was continuing Monday.

Mr. Bensinger left Monday for Chicago.

U.S. Supreme Court To Rule On Soldier Refused Burial

WASHINGTON (AP)—The U.S. Supreme Court Monday agreed to rule on the case of an American Indian who lost his life in Korea and then was denied burial in a Sioux City, Iowa, cemetery.

Specifically, the court will decide whether the Iowa Supreme Court was right in holding that the cemetery could not be sued for $60,000 damages by the widow of the war veteran.

The Iowa court's ruling was appealed by Mrs. Evelyn Rice, white widow of the Indian, Sgt. John Rice.

Mrs. Rice contracted with the Sioux City memorial park cemetery to bury her husband, but after a graveside service the cemetery notified the widow the body would not be lowered into the grave. A section of the contract said burial privileges were restricted to Caucasians.

Rice later was buried with military honors in Arlington national cemetery.

The Iowa Supreme Court, in ruling Mrs. Rice had no grounds to sue the cemetery, said it could not declare void any private contract containing a restrictive covenant.

Mrs. Rice's appeal contends the Iowa court ruling violated the U.S. constitution's guarantees of due process and equal protection of the laws and the letter and spirit of the United Nations charter.

Sabre Jet Pilot Sets Canada Mark

OTTAWA (CP)—An RCAF test pilot flying a Sabre jet Sunday broke the Vancouver-to-Ottawa air speed record established by the RCAF's Comet jetliner.

Sqd. Ldr. Robert Christie, 30, of Vancouver, flew from Sea Island airport at Vancouver to Uplands airport here in three hours and 46 minutes. The previous record time set by the Comet was four hours and 25 minutes.

In setting the new mark, Sqd. Ldr. Christie also established a record time for the Winnipeg to Ottawa leg of the flight. He covered it in one hour and 51 minutes compared with two hours and 10 minutes taken by the Comet.

Sqd. Ldr. Christie took off from Vancouver at 7.30 a.m. PST, 10.30 a.m. EST, Sunday. He reached Calgary in 38 minutes. His time from Calgary to Winnipeg was one hour and 17 minutes. When the Comet set the Vancouver-Ottawa record last year it made the trip in two hops, Vancouver to Winnipeg to Ottawa.

Radar Screen Secrecy Being Checked by Ottawa

OTTAWA (CP)—Defense Minister Claxton Monday said the government is re-examining the question of the secrecy of the locations of Canada's screen of radar stations.

He told the Commons in reply to a question from William Hamilton (PC, Montreal Notre-Dame-de-Grace) that some information about the locations was made public inadvertently by the RCAF magazine Roundel which published a list of postings or transfers involving radar personnel.

Mr. Hamilton asked if it is true that information about the locations of the radar stations is available to the general public.

Mr. Claxton replied that the chiefs of staff have advised against such a policy but some information was contained in the air force's monthly publication. However, the information was not available in a systematic form.

It should not be made available in a form to enable a potential enemy to check the accuracy of its intelligence sources.

TAXI?

Philippine President Caught in Squeeze

MANILA (AP) — President Ramon Magsaysay called Monday for time for consideration of an apparent choice between backing the United States in a warning to Red China to stay out of the Indo-China war, or splitting his troubled administration deeper.

Magsaysay has said Philippine security requires joining "other free nations . . . in resisting Communist aggression in southeast Asia."

However, the administration's foreign policy spokesman, Senator Claro M. Recto, has said the question of which way Indo-China goes is "none of the Philippines' business."

After a policy meeting Sunday, with Recto excluded, Magsaysay said he will seek an immediate conference with the U.S.

Members of Britannia Branch, No. 7, Canadian Legion, are requested to attend the funeral of the late Alfred Henry Adams at McCall's, 1.30 p.m., Tuesday, April 13.

TUESDAY Special

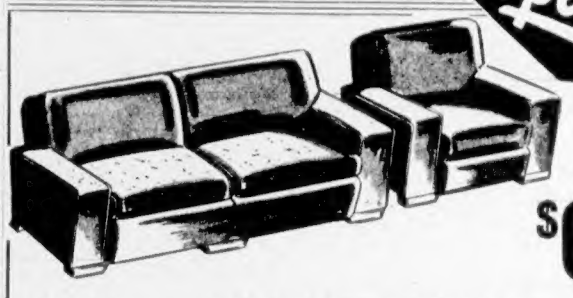

Save $60.00

2-Pce. CHESTERFIELD SUITE

A wonderful value for the Tuesday shopper. A two-piece CHESTERFIELD SUITE in lipstick ALL-WOOL FRIEZE. Sturdy, modern styling. Reg. 189.00. It's the DAILY SPECIAL FOR TUESDAY, at ---------- $129.00

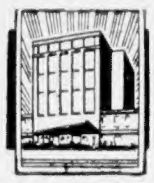

Standard Furniture Co.

RIGHT THROUGH—YATES TO VIEW

'Suicide' Cobalt Bomb Not Feasible in War

WASHINGTON (AP) — A top defence official said Sunday a powerfully destructive cobalt bomb is a scientific possibility, but is not feasible as a weapon.

Donald A. Quarles, assistant secretary of defence for research and development, agreed with news commentator Martin Agronsky that it could be a "suicide bomb." Agronsky said the bomb's death-dealing radioactive particles could "come back and murder those who set it off."

FAILS IN DEFINITION

Quarles said in a televised interview that the much-talked-of bomb "doesn't even meet the fundamental definition of what a good weapon is." Such a weapon, he said, must destroy the enemy without damaging those who use it.

Asked if U.S. scientists were working to develop a C-bomb, Quarles said: "I know of no scientist or military man who thinks that this would be a good weapon." He said he supposes the Russians take the same view.

NOT CANADA'S

The cobalt bomb is not to be confused with the medical cobalt bomb developed in Canada and used fog cancer treatment.

Agronsky asked if the fine dust from the blast of a C-bomb would not be blown into the stratosphere with no way of knowing where it would eventually land.

"I think it is true," Quarles replied, "that the by-products would be dispersed in the atmosphere and would fall out depending on the weather."

HISTORICAL CANAL

The first Lachine canal along the St. Lawrence near Montreal was opened in 1825.

Oddities

PRINCETON, Ill. (AP)—A real dizzy, mixed-up kid is three-year-old Larry Jensen. He's limp, too.

Larry stepped into his parents' clothes dryer Saturday. He went for a spin when his 4½-year-old brother, Gregory, happened by and turned on the machine.

Larry was rescued shortly after by his mother. She picked out her son—bruised, giddy and overheated, but otherwise unharmed.

The Jensens have bought a strong padlock for the dryer.

MELBOURNE (Reuters)—A constable told a judge here that he charged a man with drunken driving because the man lurched forward when he tried to stand on tip-toe, with his feet together, eyes closed and arms stretched out in front of him.

"This is a new one on me," said the judge. "I would like to see you do it."

The constable obliged—but was unable to do it without lurching forward.

Biltmore
THE WORLD'S MOST COMFORTABLE HAT

for easy fitting comfort
Biltmore uses exclusively...
Barlex SELF-CONFORMING CUSHIONED LEATHER
...no other hat has it!

RHEUMATIC PAIN
GET RELIEF WITH ASPIRIN

SAVE $1000.00

One Only 1953

PACKARD CLIPPER SEDAN

with Ultramatic drive and fresh air conditioner. Reduced $1,000 below list price.

Your opportunity to buy BELOW WHOLESALE. Packard is the finest.

"Ask the Man Who Drives One"

THOMAS PLIMLEY LTD.

Yates at Vancouver B 9121

Established 1857

James Richardson & Sons are familiar with investment problems like yours

Whether you are a regular investor or are considering buying your first stocks and bonds, you probably have questions on which you would like expert, PERSONAL advice. Through service to many generations of Canadians, James Richardson & Sons have become familiar with all types of investment problems — many exactly like your own. This experience is backed by our complete investment facilities which include a large Research and Statistical Department. These are important factors in helping you base your decisions on fact, rather than on rumour. No matter what the size or nature of your investment problem, at James Richardson & Sons we welcome the opportunity of working with you and answering any questions you may have.

James Richardson & Sons

Executive Offices—Winnipeg

Government at View - Victoria - Telephone Garden 1138

Toll free Zenith 6010 from - Lake Cowichan, Cobble Hill, Duncan, Sydney, Sooke, Ganges & Gulf Islands.

Serving Investors Across Canada

MONTREAL, TORONTO, WINNIPEG, CALGARY, EDMONTON, VANCOUVER, VICTORIA, LETHBRIDGE, MEDICINE HAT, REGINA, MOOSE JAW, SWIFT CURRENT, SASKATOON, BRANDON, PORTAGE LA PRAIRIE, KENORA KINGSTON, GALT, CHATHAM, KITCHENER, WINDSOR

1858 **The Daily Colonist.** 1954

AN INDEPENDENT NEWSPAPER, THE ORGAN OF NO CLIQUE OR PARTY

Published at 2631 Douglas Street, Victoria, B.C.

SETH HALTON, Publisher — SANDHAM GRAVES, Editor-in-Chief

Subscription Rates: Carrier delivery in city $1.50; carrier delivery in country $1.35. Mail Rates: Canada, Great Britain and possessions, Yukon Territory one month $1.25, three months $3.50, six months $7.00, year $13.00. United States $1.50 per month, other countries $2.00 per month. Authorized as second class mail Post Office Department, Ottawa.

TUESDAY, APRIL 13, 1954

Protection of Salmon Rivers

PROTECTION for British Columbia's salmon fisheries and the spawning migrations of the fish in five navigable rivers where they are at home is the object of a bill to amend the Fisheries Act now before the legislature. Bill 47 was introduced by the minister of fisheries and has for its aim the furnishing of safeguards against obstruction of the waterways during salmon runs by the operation of industrial plants or other means. That far and Bill 47 would fill a long-felt need. Some objection will be taken to the wording of the amendment, however.

Since the object is to guard the salmon runs from industrial obstruction, wilful or unwitting, the same purpose could be served by making some of the intended powers in the bill referable to the lieutenant governor-in-council rather than to be exercised by the minister in person. As the measure stands it would give the minister of fisheries the last word on almost any form of industrial development abutting British Columbia's rivers. That is too much authority for any one man, and certainly it is not needed to achieve the remedy in mind, fish ladders and sufficient water flow. In the last analysis such decisions would have to be made by the cabinet anyway, so why set up a fishery "czar?"

The objection could be cured by a slight change in the wording of the operative clauses of the bill. Moreover, to do so would not harm the measure but strengthen it considerably. For a long time fisheries have been the poor relations in British Columbia's administration, while that is not the position their economic importance has earned. It would be equally unwise, however, to set them up in priority over all other forms of industry, and this in effect the present wording of the amendment would seem to do. In fact, unless the minister of fisheries said so no one could build any industrial plant on a river without his certificate, on pain of very stiff penalties.

This very clearly is too heavy-handed a remedy, and unnecessary. Moreover to permit such wholesale discretionary authority to be conveyed to one man by the law would be to call forth stiff opposition from every other branch of industry. Any final discretion to be exercised should be placed under the lieutenant governor-in-council, where it would be more in keeping with the purpose of the measure. The government is to be commended for bringing forward the legislation, but care should be taken to bound the authority desired and not to leave it unlimited. The penalty clauses, with fines of from $100 to $10,000 for single offenses, makes Bill 47 a potent safeguard, if it is properly balanced.

Penalty for Drug Peddlers

IN imposing a long prison term on a convicted drug peddler here last week, Mr. Justice Whittaker made a comment on the distribution side of drug traffic with which there will be wide agreement. "I would go so far as to say that it is the most serious and worst crime on the calendar," the judge said. Not long ago Chief Justice Sloan, in another drug case, commented that the maximum sentence for drug peddlers provided by the Criminal Code was inadequate.

Taken in conjunction with the alarming increase in drug traffic in this province, these opinions from the bench reflect modern leaning towards the view that those who make profit from the illicit drug market are the worst enemies of society. Hitherto the crime of murder has ranked along with treason in time of war as the ultimate in human wrongdoing. To-day more and more judges, sociologists, and legislators have come to regard those who for their own profit encourage others to take drugs as worse than murderers, because the peddlers sentence their victims to a living hell from which, in few instances is there any hope of redemption.

Senator Nancy Hodges of Victoria has gone so far as to suggest capital punishment for key operators in illicit drug traffic, those "who make millions from this bestial traffic.' During debate on amendments to the Criminal Code, Mrs. Hodges maintained that if hanging could be justified at all it was justified for the crimes of persons such as those. She declared that those heading the narcotic rings were potential murderers—murderers of men's souls—infinitely worse than those involved in homicides. "In fact," Senator Hodges added, "I think hanging is too good for these people."

Whatever may be the reaction of the general public, says the Montreal Gazette editorially, it is safe to assume that Mrs. Hodges' feelings will have the wholehearted support of parents whose children have been debauched and ruined through the cruelly insidious workings of the drug traffic. While Parliament might hesitate to go the length suggested by the senator from Victoria, it has in the records of the courts of British Columbia strong cause to stiffen the penalties provided for those who deliberately lure young people into addiction in order to secure more customers for their dreadful wares. At the moment the only hope of arresting the growth of addiction appears to lie in stamping out the illegal distribution agencies to save other young people from falling into their toils.

Contemplating a Hegira

THE hydrogen bomb having made previous concepts of civil defense obsolete, a study of mass evacuation is going to be urged on federal authorities. One would suppose they are already mentally alerted to some such idea and quite possibly appalled by the difficulties involved. These are immense, as the provincial secretary rightly pointed out, so vast in fact as to make a total exodus seem impracticable for large cities.

The planning of the evacuation of a city like Vancouver, for example, is cited as comparable with that required for the North Africa landing during the war. It is much more. The emigres would not be fit, disciplined persons followed closely by supplies of all kinds, but instead would embrace the young, the old and the sick and they would be leaving their supplies behind. If they were not to stream helplessly over the countryside in the manner of wartime European refugees, a gigantic organization would be required to handle them. The mind boggies at thought alone of the caches of food to be set up somewhere in advance, and the housing and sanitation arrangements to be made.

Yet, of course, it is proper that serious study be given to the security problems raised by the incidence of the hydrogen bomb, no matter if the safety zone would be so far away as to make the transfer even of Greater Victorians seem to be a physical impossibility. Whatever new orientation of civil defense planning is needed government authorities have the solemn duty of giving it priority of attention. Many people may conclude that if the worst came to the worst they might as well sit and take it, but that attitude cannot be adopted by those in authority. Incidentally an earnest of government intentions might be related to such things as the Point Ellice Bridge, for if ever there was a community boxed in by inadequate exits Victoria is certainly one. As matters are now this area simply could not empty itself in any kind of a hurry.

Interpreting the News

Moscow Supports Rebels

By J. M. ROBERTS, Jr.
Associated Press News Analyst

"NO threats by the imperialists will be able to stop the just national liberation struggle in colonial countries."

With those words, Pravda, voice of world Communism, has just reiterated the immutability of Russian foreign policy.

It expresses a fundamental viewpoint and plan of action the export of revolution from Russia to the rest of the world—which must be constantly considered if there is to be any meaningful interpretation of Red tactics at the Geneva conference.

It means that Moscow is still solidly behind the Ho Chi Minh and Red Chinese effort to take over Indo-China.

* * *

There has been speculation for a time that, with Peiping still attempting to organize China's economy and Moscow committed to a program of increasing living standards, they might be willing to sell Ho Chi Minh down the river in return for lessened tensions.

And so they will, as a tactical matter, if it seems good to them.

But only on a basis which would leave Indo-China open to political conquest where this effort at military conquest has largely failed.

* * *

In Indo-China the fight began as rebellion against French colonialism. It was quickly taken over by the Communists.

No amount of French promises and negotiations looking toward Indo-Chinese independence has been able to overcome the Communist effort to keep alive the thesis that they are intervening in behalf of oppressed peoples.

Pravda makes it clear that will remain the real underlying motivation for the Communist tacticians at Geneva.

The British Scene...

"In spring a young man's fancy . . ." —London Daily Express.

Thinking Aloud

Gerald Waring

". . . of shoes—and ships—and sealing wax—of cabbages and kings"

By TOM TAYLOR

EVERY time I read that a French government has fallen, and this is equivalent to reading the same book over and over again, I'm thinking we should thank our stars our political system is different.

Not unctiously, oh dear no. We can't afford to be priggish, for even with us it takes a wry smile occasionally to balance the perspective.

Maybe this is where we score, though. Parliamentary tempers get frayed but a post-session sense of humor saves the day. No one ever wants to fight a duel, for instance. This will be because with us politics, as you know, is a game.

Or so 'tis often said.

Sometimes the game gets out of hand a bit. I came across a sentiment in a magazine recently, to wit: that opposition is probably the easiest of political activities. It's an easy activity anywhere as a matter of fact, but that's beside the point at the moment. The thesis rings awfully true.

* * *

I suppose when a group is Her Majesty's Loyal Opposition (or two groups are two loyal oppositions), its job is to oppose; otherwise that official label is a misnomer. Since the opposition is to Her Majesty's duly elected government this might seem a queer anomaly and so it is, but we thrive on anomalies.

They keep us on an even keel. The French, by contrast, are too logical and so they're always in an upset.

Yet this opposition business can be carried too far and in truth I'm thinking it is. It works both ways, of course; governments oppose oppositions juts as much as vice versa.

That's the party system, by which we swear even if some days we swear at it.

Not, as I say, that there's much wrong with our system, if only our politicians remembered there's more to it than just a game. By that I'm thinking of opposition for opposition's sake.

* * *

It's part of the game to make political capital out of every subject that crops up. Everyone knows this, true enough, but really it gets to be like Tennyson's brook—terribly boring. You would think that now and then, at least, something might turn up that both or all sides could agree on.

But no, not if the matter is the least bit important. As soon expect the postman to warm you with a million dollars some cold, frosty morning.

When two politicians face each other across the House the other fellow's always the villain—even though both of them know either is a villain.

Part of the game, you see.

This intriguing behavior stems from a fetish that it's politically infra dig to accept an idea which originates across the floor. Loss of caste, you know, and all that stuff.

The party must be upheld, of course, else there'd be no party system, so that means that invariably it's a case of the party first, second and all the time.

Otherwise the other side will grab the credit, as with little girls at play, and that hurts the ego.

Thus the need occasionally for the wry smile.

'Tis a pity, though, for so much one-sidedness takes the bloom off the most stable political system man has been able to devise.

Reports from Ottawa

TEN million dollars is a nice round figure to show as the government's surplus for the year, but that's about all it is. Just a nice round figure.

Finance Minister Abbott indulged in so much bookkeeping legerdemain, moving millions from one pocket to another, that it's a matter of opinion whether the government really ended up $60,000,000 in the black or $40,000,000 in the red.

In government financing, nothing is necessarily what it seems. For example, Abbott lent the old age pension fund $45,000,000, and treats the loan as an asset despite the fact that he had to write off as a bad debt another $99,500,000 loan he had made to the fund a year earlier.

That kind of bookkeeping makes one question his $10,000,000 declared surplus. But in spite of that, his budget makes it clear that the nation's finances are in reasonably healthy condition.

* * *

Abbott's excise tax cuts were designed to give a fillip to the economy by encouraging sales, production and employment in certain "soft" industries like electrical appliances.

The minister estimated these cuts would cost him $35,000,000 in revenue. In the United States they've cut federal excise taxes by half, from 20 to 10 per cent, on everything. The U.S. government's estimated revenue loss is $999,000,000.

Thus with a population 9 per cent as large as that of the U.S. and a national product 6.6 per cent as large, we're getting tax relief amounting to 3.3 per cent of that which the Americans are getting.

Granted that this sort of comparison is something like trying to add apples and pears, still it does indicate that the Americans are more anxious about the business recession, and willing to do more to reverse it, than is our government.

But even that statement has to be qualified with the comment that no matter what Ottawa did in the way of tax cuts to spur business, it could not forestall economic troubles spreading across the border from the U.S. to Canada.

* * *

Mr. Abbott's announcement of plans to overhaul the federal succession duties legislation was included in his budget speech at the last moment, and at the insistence of his advisers. They wanted him to get the credit for having started the overhaul.

What the government plans to do is to alter the law so that federal death duties will be levied on the estate of a deceased person before it is passed on to the beneficiaries. That will bring it into line with the English law. Now the beneficiaries are taxed on what they receive.

However, by the time the new death duty bill is introduced in Parliament, there will be a new minister of finance. After 11 budgets Abbott definitely is quitting. He hasn't said when, and he hasn't said what he'll do. But it's certain that this year Parliament is seeing the last of Doug Abbott.

Rumors continue to link his name with the chief justiceship of the Supreme Court of Canada, which will become vacant by retirement in June. But other rumors point him towards a top executive post with one of the country's biggest life insurance companies.

Speculation is wide open as to who will replace him. Justice Minister Garson is known to be more than willing, but Prime Minister St. Laurent is believed to prefer to draft Revenue Minister McCann for the remainder of the life of this Parliament.

Canadian Communists

(From The Ottawa Journal)

THE Labor Progressive Party, which is Canada's Communist political organization, has been holding a meeting in Toronto to decide on its line of policy and propaganda for this year.

It does not much matter what the Labor Progressives say about their aims. However they may disguise their real thoughts, the chief objective of Communists everywhere is the elevation of communism throughout the world and the downfall of parliamentary government.

Pretence of concern with domestic issues, with the welfare of Canada, is no more than window-dressing. The Communist likes to think of himself as a citizen of the world, but his eyes turn to Moscow; the Kremlin is the source of his inspiration.

The Communists use our tried and proved democratic process not because they believe in democracy but because they do not. Communism is not a political faith, but a revolutionary movement, and violence is its prop and stay.

Fun, Fact and Fiction

The understatement of the week was made by a French explorer just returned from Greenland. As he was being praised for his heroism in the face of Arctic gales, he remarked: ". . . and the worst of it is that I hate cold."

* * *

A [illegible] was telling her six-year-old son about the golden rule. "Always remember," she said, "that we are here to help others."

The youngster mulled this over for a minute and then asked:

"Well what are the others here for?"

* * *

A New York announcer has asked his tailor to watch him on TV to see what alterations his suit needs. From the way they smile, we had thought that these fellows were undergoing check-ups by their dentists; and some of the ladies have given the impression that they were dressed for a long-distance physical examination.

* * *

Jones bought himself a new car but was backward in making payments to the finance company. He got so far behind the company wrote him this sharp note: "Dear Mr. Jones: What would your neighbors think if we came to your house and repossed your car?"

This was easy for Jones. The finance company got his reply: "Gentlemen: I took the matter up with my neighbors and to a man they said they thought it would be a lousy trick."

On the Record

Weak in Diplomacy

By DOROTHY THOMPSON

THE weaknesses of American foreign policy are not military but political and psychological," arising from failure of our leaders to put themselves into the minds of their allies, to consider their problems, foreign and domestic, and to assure in advance that American policies, publicly launched, are reasonably likely to be welcomed.

One gets the impression that Washington is simultaneously attempting to pursue an international policy based on maintaining and expanding foreign alliances, and an isolationist policy, based on expectation that if America takes a firm posture her friends will automatically fall into line. If, then, this does not occur, the public reaction is to be disillusioned and resentful.

* * *

There are understandable reasons for our American characteristics which contribute to recurrent crises. A nation of continental proportions largely self-sufficient, without precarious land frontiers, and protected until the air age by what the late Hiram Johnson used to call "three thousand miles of purifying ocean," did not need to develop diplomatic subtlety, and still tends to despise it as effete if not dishonest. The plain-spoken "Yankee at King Arthur's Court" is a kind of national image.

America, also, has never had a foreign empire, a fact which fills us with a sense of virtue but deprives us of knowledge and intuition derived from long experience in governing vastly different peoples.

We unconsciously tend to see "Americanism" as a pattern for universal application.

If a United States of America is good, we argue, why not a United States of Europe?

If Americans of every national origin can get along together with "equality under law," why can't the nations they came from?

That each of our immigrants took the decisive step of severance from his previous nation, and that the pressures of American education, ideology, and custom are all on the side of maintaining that severance, is overlooked by ourselves.

"World leadership" therefore encounters contradictions in the American mind, in which conscious internationalism conflicts with unconscious national-isolationism, our foreign policy reflecting both.

* * *

Our leaders obviously did not foresee foreign reactions to our possession and publicization of the hydrogen bomb. To us it is a decisive deterrent to another Pearl Harbor—the only form which direct military aggression against the United States is likely initially to take. The power of "massive retaliation" increased our sense of security, especially because our people have never experienced being bombed by even the "block busters" and incendiaries of the Second World War, which Sir Winston Churchill once remarked were "sufficiently destructive for my taste."

From a purely military standpoint, the continental United States, given thermo-nuclear air superiority, could not be knocked out even by the elimination of a number of great cities—nor could the Soviet Union or continental China.

But the British Isles, Japan, France, West Germany, Italy, and other of the near three-score nations on whose soil American air bases are situated, countries relatively small in area with great density of population, cannot so calculate. If one or two hydrogen bombs eliminated the Ruhr, for instance, where would West Germany be?

* * *

Therefore, the immediate effect of the hydrogen bomb publicity is to intensify the spirit of appeasement, a fact to which the Russians exactly timed their latest political offensive. And Sir Winston Churchill, the most pro-American western leader, beset by growing domestic opposition, is forced to confess that he was not informed of the Pacific tests or consulted regarding the manner or timing of the news about them.

Other moves initiated by the United States have contributed to further the Russian goal of weakening anti-Communist unity, at the moment when we face an international conference including the Red Chinese. Neither Russian propangada nor Russian spies have accomplished this. The Soviets are merely exploiting a condition largely created by our own lack of psychological sensibility and diplomatic acuteness. And that the reasons are understandable does not mitigate the results.

History is not tolerant but implacable.

With the Classics

A mind not to be chang'd by place or time
The mind is its own place, and in itself
Can make a heaven of hell, a hell of heaven.

—MILTON.

Cancer Experts Stress Value Of Regular Medical Checks

Value of regular visits to the family doctor was underlined last night by doctors speaking in the free public health forum on cancer, presented in the Royal Theatre by The Daily Colonist and the B.C. division of the Canadian Medical Association. In nearly all cases, they said, cancer can be overcome in its early stages. Whenever there is any marked change in normal body functions, the family doctor should be consulted.

Close examination and skillful questioning by the doctor very likely would be enough to determine whether changes in bodily functions are actually cancer danger signals or completely innocent.

MANY CAUSES

The panel doctors declared there are many causes of cancer and several methods of curing it, but all the causes haven't yet been discovered, nor have all the cures.

Among the causes of the disease appear to be chronic irritation in any part of the body, lack of cleanliness, and action of radio-active rays.

Appearance of a lump in the skin, in the mouth, in the breast, or in the abdomen, could be a cancer danger signal. Abnormal bleeding should cause a person to visit his doctor. Similarly, sudden loss of appetite, difficulty in swallowing, cough, hoarseness, indigestion, flatulence, diarrhoea, constipation, or loss of weight, may be warnings of nature.

Cancer can be cured in its early stages by surgery, by radium or by X-rays.

Members of the panel included, Dr. H. H. Murphy, moderator; Dr. Ross G. D. McNeely, pathologist; Dr. Arthur B. Nash, gynecologist; Dr. Robert E. Burns, dermatologist; Dr. W. E. M. Mitchell, surgeon.

Dr. H. H. Murphy:

The moderator began his address by thanking The Daily Colonist and publisher Seth Halton for making the forum possible financially.

"We often hear criticism of our press in one way or another . . ." he said. "I feel sure that everyone here recognizes the work being done so well in this community by the Colonist . . ."

MOST AWARE

Dr. Murphy declared the present generation, like none previously in history, is conscious of and interested in cancer, a disease which is gradually being beaten back by a powerful trinity, early diagnosis, good surgery, wise and skillful radiation.

Dr. Murphy said public discussion of cancer is good because the more thoroughly patients and physicians understand the disease, the better they will be able to fight it.

"Right there you have one of the basic reasons for this panel discussion," he said. "If you really know what can be done today you will realize that your fear should be definitely lessened, not increased."

STILL UNKNOWN

Dr. Murphy said there are still some questions about cancer beyond the knowledge of the medical profession . . . "We still lack the key data which would consolidate all our isolated facts."

But a tremendous improvement has been made in the past 50 years in diagnosis and treatment of cancer, he said. Cancer as it was 50 years ago is only rarely seen today and then only in cases which have gone unrecognized or neglected for some reason.

To-day, even in these far advanced cases, modern surgery and radiation—X-rays, radium, cobalt bomb—or hormone treatment, can do much more to relieve pain and prolong a life that is well worth living, he said.

SINCE ROMANS

Dr. Murphy made it clear that cancer is not a disease of modern civilization and has been with the world at least since the days of the Romans.

On the other hand, he added, modern civilization, with its great industrial development, has undoubtedly increased the incidence of certain forms of cancer.

He cited cancer of the urinary bladder which occurs in workers in aniline dye factories as an example.

CIGARETTE LINK

Dr. Murphy said there appears to be strong evidence of a link between cigarette smoking and lung cancer.

Generally, he said, cancer is neither infectious nor contagious and in the majority of cases not inherited.

Regarding diet as a possible cause of cancer, it is difficult to blame any single item. In this connection, it is well to remember that malignant tumors are not confined to man, but occur also among animals, fish and birds.

Dr. R. G. D. McNeely:

"I cannot tell you the one cause of cancer, I cannot tell you all the causes of cancer, but I can tell you a great many causes of cancer," he stated.

CLEANLINESS HELPS

Dr. McNeely said cleanliness appears to have a relation to cancer. Cancer of the external genitalia in males is seven times as common where bathing facilities are inadequate as among those able to bathe frequently. Cleanliness appears to be the basis of the fact that cancer of the penisis practically unknown among Jews and Moslems—religions which practice circumcision of male children—yet the disease is common in Asia among uncircumcized races. Recent surveys appear to show that the wives of circumcized males have a lower rate of cancer of the neck of the womb than wives of males not circumcized. He suggested that this whole matter be ignored pending further investigation.

CHRONIC IRRITATION

Irritation of parasites, such as certain types of worms which invade the body under some conditions, cause cancer, Dr. McNeely said. Chronic irritations of other sources are also causes: cancer of the lip in the case of pipe smokers; cancer of the tongue resulting from a jagged tooth or ill-fitting false teeth; cancer of the mouth due to syphilis; irritation of a chronic ulcer, for instance in the stomach, sometimes after a long period of time leads to cancerous changes.

Radiation of various types appears to cause cancer, said Dr. McNeely, explaining that rays from atomic and hydrogen bombs could cause cancer.

VIRUS UNPROVED

While there are virusues known that cause cancer in some birds and animals, so far there is no definite proof that any virus is the cause of cancer in man.

Dr. McNeely said 300 chemicals have been found which produce cancer, and one of these is apparently present in cigarette smoke.

Dr. McNeely described cancer tissue as a growth of undisciplined gangster cells with no respect for the laws of growth. Normal cells, on the other hand, grow under some unknown means of control, growing just so far and no farther.

SLIDES SHOWN

Dr. McNeely showed a number of lantern slides to illustrate the difference between normal and cancerous growth.

He concluded by stating that the fight against cancer must progress along two major lines. The first, finding the cancer growth early so it can be removed from the body before it has spread to areas from which it is impossible to remove it and, second, scientific research to find eventually all the causes of cancer.

Dr. Arthur B. Nash:

A very bright and hopeful outlook for overcoming cancer of the female reproductive organs was held out by Dr. Nash.

"Cancer in this part of the body has a high degree of curability if detected early and I wish to emphasize that early detection is entirely feasible," he said.

EARLY DETECTION

Dr. Nash said recently developed methods, involving the microscopic study of individual cells shed from surfaces of the organs where cancer most often develops, now enable recognition of developing cancer as much as several years before detection of its presence by any other method, would be possible.

In fact, he declared, the development can be detected of characteristics in the individual cells that precede an actual change to cancer.

Dr. Nash said the recently developed methods to which he referred are only applicable at present to the female reproductive organs and not to other parts of the human body.

SUSPICION NEEDED

If the goals of early detection and cure are to be attained regarding cancer of the female reproductive organs, he said, the public and the medical profession must develop and maintain a high degree of suspicion—the individual must have the initiative to seek the co-operation of her doctor and the doctor himself must be duly vigilant.

Early detection, he said, is not often achieved by awaiting development of symptoms, such as abnormal bleeding.

Dr. Nash said the woman who reasons she can develop cancer in this part of her body and takes full advantage of the opportunities to have it detected early while it is curable, enjoys a peace of mind never known by the woman who only blindly hopes that by good fortune she may escape the disease.

TIMES CHANGED

Dr. Nash said the day is long [illegible] cancer of female reproductive organs was evaded because of resulting "ominous and inevitably tragic implications." So, too, he said, has passed the day when women out of fear or procrastination put off visiting the family doctor when beset with such symptoms as unusual bleeding, pain or discharge.

"Such being the case, it becomes the duty of the medical profession to inform the public accordingly and then, with the informed and intelligent co-operation of the community, to aggressively seek out the presence of this disease in its early and curable stages," he declared. "Knowing this can be done, I submit that we are justified in substituting a hopeful outlook and attitude for one of hopelessness and despair only if we have the courage and initiative to put that knowledge to practical effect."

Dr. Robert E. Burns:

Skin cancer, like other forms of the disease, should not be the object of fear and delay, said Dr. Burns.

WITH CONFIDENCE

He said the disease, particularly in its early stages, is nearly always curable and should be approached early and with confidence.

It is reassuring to know, he said, that skin cancer is not the major cause of growths on the skin. By far the majority of skin tumors are actually moles, or types of warts or other innocent changes.

Among the causes or influences outlined by Dr. Burns as leading to skin cancer were drying and thinning of the skin, found not only among elderly people but also in persons who have been exposed a great deal to weather.

CAREFUL OF SUN

Long-standing sun exposure was also held to be a definite hazard.

Prolonged exposure to irritating substances such as tars and pitch can promote cancer formation in the skin.

Old scars such as those produced by a burn or by a chronically discharging wound will on occasion develop cancer.

Warning signals often herald the approach of skin cancer. Usually such changes when found on the skin are in exposed areas. They are often scaly, slightly reddened and slightly elevated areas which haven't much depth and haven't much size. They persist despite salves and creams. Their removal may be carried out by a doctor with very little difficulty and with excellent results.

THICKENED PATCHES

Sometimes slightly thickened patches are seen in the mouth and lips and should be kept under a doctor's observation.

Dr. Burns said very few moles have a tendency to become cancerous. If an ordinary, slightly brownish mole — with or without a few hairs growing from it—starts growing rapidly, it should be examined by a doctor. The same thing applies if it bleeds readily or if is irritated.

The blue-black mole, especially if found on the hand or foot, should be regarded with suspicion. Dr. Burns said removal of these by a simple surgical procedure is advised in most cases.

Birthmarks—the raised, red strawberry variety or the deeper bluish type—practically never become cancerous.

APPEARS HEALED

Cancer of the face or hands first appears as a small bead-like elevation which may become a little sore and discharge a little bloody fluid and then crust over. It may appear to be healed but eventually the sore returns.

On the lip, there is often a thickening, particularly of the red portion of the lower lip, which may become whitish at first and then develop cracking, which heals poorly if at all. Neglected, a growth may appear.

On the body a persistent red patch with thickening and scaliness should be suspect if it fails to heal with mild salves or creams.

MICROSCOPE'S PROVINCE

Dr. Burns said the skin lends itself easily to the basic diagnostic principle for all cancer—the examination of suspected tissue under the microscope.

Dr. W. E. M. Mitchell:

Main hope of salvation from malignant disease today lies in operation and radiation treatment applied early, declared Dr. Mitchell.

He explained that cancer is a Latin word that means crab. The ancients, he said, must have thought the disease was crablike, and it is possible to see a rough resemblance between a malignant lump and the crab's body, while the many directions of spread of the growth are represented by the crab's legs.

GROWS, SPREADS

Dr. Mitchell said cancer starts, at first, as a small lump in one place. It grows bigger and then spreads far and wide, ultimately killing its victim in the untreated case.

Cancer, he continued, is not a generalized disease of the blood that shows itself in a swelling.

"Because it starts in one place and does not spread till later, a cancer may be completely removed in its early stages and the patient will be cured," asserted Dr. Mitchell. "But if this early stage is missed and any cells of the cancer have spread to other parts, the chances of complete removal are greatly diminished; that is, the chances of cure are correspondingly reduced."

SURGERY CURES

He said the huge majority of people having a lump in the breast and no lumps elsewhere are cured by operation, but a much smaller number of people having lumps in the breast and in the armpit can be saved by operation.

How can a cancer be detected while it is still confined to its starting point?

In most cases, explained Dr. Mitchell, it is necessary to fall back on changes in the body "that we can all learn to notice."

The most obvious change, he said, would be the appearance of a lump in the skin, in the mouth, in the breast, in the abdomen; and any such lump should be shown at once to a doctor to find out whether it is dangerous or not.

WATCH FOR BLOOD

Another obvious change, according to Dr. Mitchell, would be the appearance of blood from nose, mouth, throat, coughed up from the chest, vomited from the stomach, leaking from one of the nipples, mixed with the urine or emptied from the rectum. Such an occurrence demands immediate investigation to determine its source, he said.

Other suspicious changes that should be brought to a doctor's attention, he said, are sudden loss of appetite, difficulty in swallowing, cough, hoarseness, indigestion, flatulence, diarrhoea, constipation or loss of weight.

Because some people are very unobservant, such changes may not be noticed, said Dr. Mitchell, and "to take care of those who do not pay much attention to the working of their machinery, the main recommendation is an annual overhaul — one every birthday after 40."

EFFECTS SLIGHT

Dr. Mitchell said operations to remove localized malignant masses today leave very slight deformity or disability.

What can be done if discovery of the cancer is so late that two or three or more lumps are found when the person is first examined?

"In some cases an extensive operation to remove the whole area involved with all the lumps in one piece may be carried out," said Dr. Mitchell. "In certain parts of the body this is possible and cure may be obtained in many cases. After such extensive operations radiation treatment may be given to destroy any malignant cells that escaped the surgeon's knife."

'SHORT-CIRCUITING'

"In still other cases the cancer has blocked a part of the intestine and has spread so far as to be irremovable. Then a short-circuiting operation may be done to relieve the horrible results of obstruction."

"For those unfortunate people, happily a small proportion, who suffer from painful involvement of nerves, it is possible to relieve their pain by operations that divide the pain-conducting fibres.

In the case of prostatic cancer, said Dr. Mitchell, it is now possible to make the growth apparently disappear for years by giving the patient secretions from ductless glands in the form of pills.

HOPEFUL SIGNS

"This is a most hopeful omen," he said, "leading our research workers to keep on trying to achieve control of cancer by chemicals."

"For the present, the means we have at hand to cure cancer are operations' and radiation therapy," he said. "To be really effective these must be applied early. That, today, is our only hope of salvation from malignant disease."

Doctors at Colonist-Medical Association Forum

Doctors participating in Victoria's first public health forum are shown as they appeared before audience last night. From left are Dr. W. E. M. Mitchell, Dr. R. G. D. McNeely, Dr. H. H. Murphy, Dr. Robert E. Burns and Dr. Arthur B. Nash.

Overflow Answered in Colonist

Questions Directed at Panel

A shower of questions about cancer fell on the panel of experts appearing in last night's public health forum.

Many of the questions were submitted by the audience. Others came in before the forum through the Colonist.

The doctors spent an hour answering questions and those not dealt with during the forum will be answered this week in the Colonist.

The following are representative queries put to the panel during the forum:

Q—When a person has cancer and requires dressings, where may they be obtained?

A—Few people suffering from cancer require dressings, but those that do may obtain them from The Order of the Eastern Star who run a dressing station for this purpose. Requests can be made through many of the members of this fraternity. Help in this regard may also be obtained from the Victoria unit of the Canadian Cancer Society.

Q—Can cancer go from one family to another?

A—No.

Q—Is cancer always a hard lump? Could a soft, spongy swelling high up over the breast and almost under the arm be cancer?

A—It could be and it should be examined.

Q—What welfare assistance is there available in Victoria for cancer sufferers who require it?

A—The Victoria branch of the Canadian Cancer Society has access to funds available for assistance to people suffering from cancer. It will provide transportation to and from the treatment centre, pay for drugs and dressings and defray the cost of help in the home for people in need of this and unable to afford it. The Society can be reached through any welfare agency or through the secretary of the Victoria unit, Major J. W. Roberts.

Q—As there is no proved cause of cancer, how can the doctors say it is neither contagious nor hereditary?

A—There are many proved causes of cancer, as was stated at the forum. In certain cases, there appears to be a hereditary tendency, but it has been proved to be not contagious.

Q—If you had a facial tumor removed and it was cancer, would any treatment necessarily follow or would it just heal as any other wound?

A—If the entire cancer was removed it would heal like any other wound.

Q—There is cancer of the breast and other female organs on both sides of my family. Is it probable that I will also develop it similarly?

A—No, it is not probable, but there is a slightly increased likelihood in comparison with the patient who has no such family history.

Q—Is bleeding in association with hemorrhoids a serious condition and should anyone noting this see a doctor?

A—Hemorrhoids are a common complaint and bleeding is not necessarily a serious complication, but both conditions could be caused by cancer of the lower bowel and anyone noting these symptoms should be examined to exclude the possibility.

Q—Could the removal of superfluous hair by electrolysis cause cancer?

A—No, but X-rays which also have been used by unqualified persons to remove hair can cause cancer.

Q—Why not establish a moving cancer clinic where people can be examined free at anytime whether symptoms are present or not?

A—People should go to their doctors for regular checks, whether they have cancer symptoms or not. Equipment for checking the possible presence of cancer is of such a nature that it cannot be carried on a truck.

Q—How is it possible for a child of eight to develop cancer? Would the child be born with it or would it be brought on by deficiencies in the diet?

A—Cancer may be developed at any age. Fortunately it is less common among children than older persons. The child would not be born with the disease and it would probably not be brought on by deficiencies in diet.

Q—Is extensive sunbathing deleterious to body tissues of the white race?

A—As far as we know it is deleterious to the skin. We do not believe it is injurious to other organs.

Q—Is there any truth to the theory that meat-eaters are more prone to contract cancer than vegetarians?

A—There is no real difference in the cancer rate between meat eaters and vegetarians if they eat a balanced diet. The best and most extreme example of diet causing cancer is in the Bantus of part of East Africa, more than 50 per cent of whom die of cancer of the liver because they eat almost entirely ground-up maize—a vegetarian diet.

Q—If a person has a cancer in one place is he apt to get another cancer in some other place?

A—Statistics show that a person who has had one cancer is more likely to develop another somewhere else than a person who has never had cancer.

Is lack of desire for food an indication of a cancer condition?

A—It may be. See your doctor.

Forum's Aim: Education

Purpose of Victoria's first public health forum was education—to spread knowledge and remove needless fears—Seth Halton, publisher of The Daily Colonist, explained last night at the Royal Theatre.

Mr. Halton opened the free public forum on cancer presented by The Daily Colonist and the B.C. division of the Canadian Medical Association.

"Fear of cancer," said Mr. Halton, "is a deep-rooted worry which afflicts many of us, whether we have the disease or not.

"The medical profession believes that with increased knowledge of the nature of cancer, its symptoms and modern methods of treatment, some of that fear can be dispelled, and to that end the doctors, as a public service, are making their great store of knowledge available," he said.

"In this enterprise, the Colonist is proud to be associated with them," Mr. Halton declared.

Local Auto Dealer Features Britain's Latest Luxury Car

Victoria, April 12:

Jameson Motors Ltd., Vancouver Island Distributors for automobiles of the Rootes Group, one of Britain's largest auto manufacturers, have just received the latest model of the Humber Super Snipe, which they are featuring in their showroom. Grey metallic exterior finish and red leather upholstery make this car truly distinctive, while from a mechanical point of view many novel features are embodied. For many years most of the "Flying Squad" cars of Scotland Yard have been Humbers . . . a tribute to the performance and stamina of this famous breed of cars.

JAMESON MOTORS LTD.
Proudly Present
An Entirely New Standard
in Luxurious Motoring
The
HUMBER
SUPER SNIPE
A Joy to Behold A Dream to Drive

SUCCESSFUL MEN PREFER PALMOLIVE

JIMMY LEONE—HAIR STYLIST
Palmolive Shave Cream gives you an
ALL-DAY SHAVE
Palmolive's beard-softening oils wilt your whiskers *right down to skin level.* You get a [illegible] shave. You look your best from morning till night. Top off your shave with Palmolive After Shave Lotion. Soothes your face from shave to shave

A perfect smoke
at a popular price
GIFT-WORTHY
EL PRODUCTO
in Charmie plastic packs of 25 cigars

Grand for giving . . . his favourite cool-smoking EL PRODUCTOS — fresh and fragrant in their attractive, air-tight plastic pack. Buy El Producto packs of 25 for gifts — at cigar counters everywhere.

Also Look for the new Humidor Selection — El Producto Cigars, fresh as the day Simon made them, sold from the famous humidor at your favourite cigar counter!

SIMON'S *El Producto*

Snead Tops Hogan In Masters' Final On Gambling Shot

AUGUSTA, Ga. (AP) — Sam Snead gambled with the "graveyard of the Masters," the tortuous 13th hole, and beat Ben Hogan by a stroke in an 18-hole playoff for the Masters golf title Monday.

Snead won by a score of 70 to Hogan's 71 in a duel that carried right to the final green. They finished the regulation 72 holes Sunday with scores of 289, highest ever to win a Masters tournament, as Hogan slipped to a 75 while Snead thundered down the stretch with a 72.

TIES DEMARET

The victory made Snead the second man to win the Masters three times, putting him even with Jimmy Demaret, but also deprived Bantam Ben of the same honor, preserving the tradition that no Masters champion ever repeats the next year.

Hogan won last year with a record 274 and before that in 1951. Snead's previous victories were in 1949 and 1952.

Sunday's windup was probably the most exciting in Masters' history. Adding an extra touch of drama was the spectacular comeback after a poor third round by Billy Joe Patton, the happy-go-lucky South Carolina amateur.

Patton finished with a 71 for a 290 total and a third-place finish, scoring a brilliant four-under-par 32 on the front nine while Hogan was taking a 37. It looked as if Patton would power his way to victory with his bold, shoot-for-the-pin brand of golf. But he could be credited with forcing the playoff.

MISTAKE

Hogan, who started out with a five-stroke lead over Patton and a three-stroke edge over Snead, thought that the youthful amateur was the man to beat as he went off the 11th tee. He didn't know that Patton had taken a disastrous seven and lost two strokes at the 13th when his second shot landed in a creek.

"I made my mistake on the 11th," Hogan said afterwards. "I thought Patton was the one to beat. So I tried to hook a three-iron shot onto the green, but it landed in the water and I took a double-bogey. If I'd known he'd shot that seven I'd have played it safe."

BRILLIANT DUEL

Snead and Hogan, tabbed by Bobby Jones as "the two greatest golfers in the world," hooked up in a brilliant duel. And they went at it like a pair of cagey veterans, each fully aware of the other's ability. For the most part they were content to play par golf, hoping to get one birdie when it counted.

Snead was the one who got it — on the 13th hole, a 470-yard, par-five dogleg with a creek that winds in front of the green. Hogan played safe, driving to the right of the fairway and playing a safe shot short of the creek.

But Snead slammed his drive close to the trees at the bend, then fired a low iron shot to the green some 35 feet past the pin. He almost dropped his long putt and tapped in a one-footer for a birdie while Hogan scrambled down in five.

Although Hogan twice held one-stroke leads on the first nine, he faltered several times on the greens. Both scored 35s on the outgoing nine holes.

Other prize winners follow:

*William J. Patton, Morganton, N.C., 70-74-75-71—290.
Dutch Harrison, Ardmore, Okla., 70-79-74-68—291 ($1,937.50).
Lloyd Mangrum, Niles, Ill., 71-75-74-69—289 ($1,937.50).
Jack Burke, Jr., Kiamesha Lake, N.Y., 71-77-73-71—292 ($1,041.67).
Robert Rosburg, Chicago, 72-73-76-70—292 ($1,041.67).
Jerry Barber, La Canada, Calif., 74-70-71-71—292 ($1,041.67).
Al Besselink, Grossinger, N.Y., 74-74-74-73—294 ($781.25).
Cary Middlecoff, Memphis, Tenn., 72-76-70-75—294 ($781.25).
*Dick Chapman, Pinehurst, N.C., 75-75-75-70—295.
Lew Worsham, Oakmont, Pa., 74-74-74-74—296 ($631.25).
Byron Nelson, Roanoke, Tex., 73-76-74-73—296 ($631.25).
Chick Harbert, Northville, Mich., 72-75-75-74—296 ($631.25).
Tommy Bolt, Houston, Tex., 73-74-72-77—296 ($631.25).
* Denotes amateur.

First of New Rocks Here

First of several new Victoria Shamrock players to arrive here from eastern Canada for 1954 Inter-City Lacrosse League season was goalie Geordie Johnston, who donned pads less than six hours after stepping off boat and worked out with team last night. He looked great," an enthusiastic Shamrock manager Aalph Baker stated after watching former Toronto East York goalie in action. Nip O'Hearn is expected to arrive in about a week while two other eastern players, Jack Sibbald and Jack Biondi, who both played for Hamilton, are expected to join Shamrocks by the end of the month. Shown above are, left to right: Baker, Geordie's pretty wife, Mary, Johnston and Shamrock coach Red McMillan.

Deficit of $40,293 Shown By Tyees for Last Year As Attendance Drops 50,551

BY JIM TANG

Stockholders of the Victoria Baseball and Athletic Co. Ltd., learned last night at their annual meeting that professional baseball in Victoria has an accumulated deficit of $119,119.68 since 1946, when the company was granted a franchise in the reorganized Western International Baseball League.

ADDS UP

Biggest loss of all was shown for 1953 operations. The auditor's report, compiled by Gibbs & Jermain and presented to stockholders in the Chamber of Commerce boardroom by Lloyd Jermain, disclosed that the operating loss for last season was $40,293.98. Added to deficits for previous years, this brought the total losses to $119,119.68, leaving the club with a capital deficiency of $30,869.68. A total of $88,250 worth of stock has been sold.

Club assets were listed at $30,129.03 and total liabilities, including monies advanced by several stockholders, were listed as $60,998.71, a debit balance of $30,869.68.

Mr. Jermain attributed last season's whopping deficit to an "alarming decrease in attendance." His figures showed that the Tyees played to a record low of only 55,399 paying fans last season, a drop of 50,551 from the attendance of 105,950 in 1952.

THE REASON

Breaking down attendance figures into dollars and cents, the auditor's report showed that the Tyees dropped a total of $28,444.10 in gate receipts from 1952 to 1953. Gate receipts at home last season amounted to $33,073.53, as compared to $56,371.50 for 1952 and for road games, the figures were $18,992.47 and $23,780.60, for 1953 and 1952, respectively. In addition, the Tyees benefited from an exhibition game in 1952 so that the aggregate decrease reached $28,444.10.

Operating expenses last season were $88,157.39. There was an additional amount of $1,339 for players and a loss of $1,446 in uncollectable debts, making the total cost $90,942.64. Net revenue was $50,648.66, leaving the aforementioned loss for the season of $40,293.98.

EXPENSES CUT

Mr. Jermain, however, paid tribute to the club's effort to cut expenses last season and his figures showed that the 1953 cost of operation was $5,827.30 less than in 1952, despite the fact that players' salaries showed an increase of more than $4,000. A large part of the saving was effected in traveling and hotel expenses — almost $4,000—and in equipment.

The auditors' report was passed without a question and almost without a shudder.

Club president Arthur Cox in his report stressed that the near 50-per-cent drop in attendance was the big reason for 1953's "severe financial loss." He also paid tribute to Mr. and Mrs. Robert Hew Fergusson-Pollok, the Cobble Hill fans who came to the financial rescue of the club last season by investing a total previously reported as $27,000.

"We couldn't have finished the season but for them," Cox said.

In outlining plans for the coming season, Cox said the club would be in no trouble this year if it could draw 100,000 fans, and expressed confidence that 1954 would see the 1952 attendance at least equalled.

GOOD START

He also said the club was training at home in an experiment to try and cut down on training expenses and that it was handling its own concession and advertising sales and that increased revenue was expected here.

Speaking of the 1954 club, Cox said that a promising-looking team had been assembled without the expenditure of any money for playing talent and expressed confidence that Don Pries, the hustling, young and enthusiastic new manager, would give baseball a big boost this season.

Pries received a big welcome when he spoke to the stockholders for a few minutes while tabulations were being made on the voting for 1954 club directors.

A total of 11 shareholders were nominated but the names of Stuart Keate, Fred Hutchinson and Frank Ireland were withdrawn by request before the vote. Cox, Johnny Johnson, Laurie Wallace, Fergusson-Pollok, Alec Straith, Ray Parfitt and Jim Lackie were elected. Fergusson-Pollok and Lackie are the only new directors, replacing Keate and E. D. LeLacheur.

In a meeting after the shareholders' meeting, directors elected Cox to continue as president and Wallace to stay on as secretary treasurer and Fergusson-Pollok as the new vice-president.

Expect Lively Races In Both Big Leagues

That familiar cry of "play ball!" will ring out over eight major league parks today as the 16 teams open the baseball season with an eight-game schedule that is expected to draw close to 220,000 spectators if the forecast of fair weather conditions holds.

Lively pennant races are in prospect in both circuits, even though the oddsmakers are convinced that both the Yankees and Brooklyn Dodgers again will be the winners.

OLD RIVALS MEET

Brooklyn, regarded a shoo-in by many and a 7-10 favorite in the pre-season odds, starts its drive for a third straight National League championship at New York's Polo Grounds, where new manager Walter Alston will throw his "world series" lineup against the Giants, revived by the return of outfielder Willie Mays from military service.

The Yankees are quoted at even money in the American, even after their disastrous spring in which they had the poorest exhibition won and lost record in the American League — 14 and 19. Six of the wins were against minor league opposition.

President Eisenhower, who used to be an outfielder on his Army Military Academy team at West Point, will make the opening official when he tosses out the ceremonial first ball at Washington where the world champion Yankees will play the Senators.

FORD GETS CALL

Manager Casey Stengel is counting on Whitey Ford, who was being blasted a week ago for being in poor condition, as his starter, while the Senators' Bucky Harris will either go with southpaw Chuck Stobbs or Bob Porterfield.

Detroit probably will have the day's largest crowd, 40,000, for the Tigers' opening against the Baltimore Orioles, who have replaced the St. Louis Browns in the American League.

Another large crowd is anticipated at the Polo Grounds as the Dodgers and Giants continue a long-standing rivalry. Sal Maglie will open on the mound for the Giants and the Dodgers will have Carl Erskine, the little curve ball expert, tossing them up.

Today's probable starting pitchers:

NATIONAL LEAGUE
Brooklyn at New York: Erskine (20-6) vs. Maglie (9-6).
Milwaukee at Cincinnati: Buhl (13-8) vs. Podbielan (6-18).
Philadelphia at Pittsburgh: Roberts (21-16) vs. Friend (8-11).
Chicago at St. Louis: Minner (12-15) vs. Haddix (20-9).

AMERICAN LEAGUE
New York at Washington: Ford (18-6) vs. Porterfield (22-10) or Stobbs (11-8).
Baltimore at Detroit: Pillette (7-13) or Larsen (7-12) vs. Gromek (7-9).
Cleveland at Chicago: Wynn (17-12) vs. Pierce (18-12).
Boston at Philadelphia: Parnell (21-8) vs. Shantz (3-2).

More Rigid Supervision Seen After Meeting on Jackson Spit

BY DOUG PEDEN

Duck hunters appear in little immediate danger of losing the right to hunt at Billings Spit, but those who shoot from the Sooke Harbor peninsula in the future may find their activities more rigidly supervised.

No official action or recommendation was intimated following a meeting held at Sunshine Camp Hall at Sooke last night to discuss the move for closure of the popular shooting spot, commonly known as Jackson's Spit. However, the general opinion at the end of two hours of discussion on the controversial subject appeared to be that greater supervision would go a long way towards alleviating the situation and, perhaps, make drastic action unnecessary.

NOT ALL IN FAVOR

There seemed little doubt but what residents in the immediate vicinity of the spit have a definite problem and that some form of restriction might eventually become necessary to curb some irresponsible hunters. Still, many persons living near the spit were strongly opposed to any restrictions at this time.

Arranged by B. G. Mortimer at the suggestion of the B. C. Game Department, which had received letters from 22 persons in the Sooke area complaining against hunters, in an effort to smooth out difficulties existing between hunters and residents.

With Inspector George Stevenson of the Game Department in the chair, discussions were almost entirely free fom personal remarks as interested parties presented their views on the matter.

CHIEF COMPLAINTS

Many of those advocating closure spoke of trespassing and abusive remarks that often resulted when hunters were asked to move off private property. Danger from falling pellets, the noise of gunfire from before daylight until after dark on many occasions, and indiscriminate shooting that resulted in dead and crippled birds washing up on beaches, were chief among the grievances, some of which came from residents of other parts of the harbor area.

Mr. Mortimer, whose property adjoins Billings Spit, had a snapshot showing 34 hunters lined up on the spit, and stated he has written 17 letters to the game department in the past three years.

SLEEPING DIFFICULT

"It's too dangerous to work around the grounds because of falling pellets which often rattle off the roof or windows," said Mortimer. "At high tide the hunters line up 36 feet from my bedroom window and the barrage goes on all day long."

Edward Townsend, building a summer home near the spit, stated, "I was struck in the back of the neck by pellets a short time ago and reported the incident to the RCMP constable. He believed "there should be some way to reach a compromise on the situation."

Tom Mooney, living at Cooper's Cove, was also strongly in favor of closing the area but W. L. Baker, M. Elder and Mrs. Mary E. Davidson, all living near the spit, were among Sooke residents opposing the move.

George Laird and Jack Hiscocks, speaking on behalf of the Victoria Fish and Game Club, presented the case on behalf of organized sportsmen. They explained that closing of harbor, the last major wildfowl area available to hunters in the southern portion of Vancouver Island, would be a serious blow to a great number of sportsmen.

SUMS IT UP

In summing up his impressions of the meeting, Inspector Stevenson said there was "no question in my mind but what something will have to be done to protect residents of Billings Spit," and also stated, "I believe there is a nuisance being committed by some indiscriminate hunters."

The inspector explained to the meeting that almost all complaints mentioned were not infractions of the game act but civil offenses and also outlined what would result if the inner basin of the harbor was declared a game reserve or if even the immediate spit area was closed as was suggested.

Armed with a copious supply of notes by the end of the meeting, Inspector Stevenson assured those present that "the matter will be well discussed and we (the game department) will make a decision which we hope will be well received by all concerned."

Gets Chance

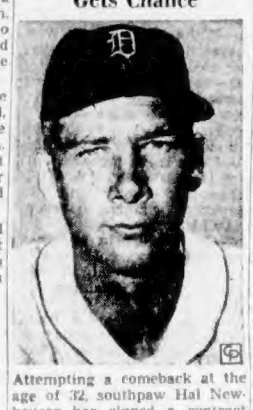

Attempting a comeback at the age of 32, southpaw Hal Newhouser has signed a contract with Cleveland Indians after pitching only a few innings for Detroit Tigers last season. Bothered by sore shoulders for past two seasons, Newhouser brings to Indians a record of 200 victories, second in American League to Cleveland pitcher Bob Feller's 219. Former Detroit ace has been in league since 1936.

Additional Sport Pages 7, 10 and 14

Colonist Cup Soccer Final Set Tomorrow

High school soccer officials were forced to postpone Monday's scheduled Colonist Cup match between defending champion Victoria High School and Mount View High because of ground conditions at Central Park.

But the two teams will meet Wednesday in the third game of a round-robin series in an attempt to decide this year's holder of the coveted cup. Mount View won the opening game of the post-season play-off by edging Oak Bay, 2-1, and Victoria High downed the Bays, 3-1.

The match will start at 3.45 at upper Central Park.

FAN FARE

By Walt Ditzen

Flyers Tie Series; Blast Stamps, 5-2

EDMONTON — Edmonton Eskimos squared their best-of-seven game Western Hockey League semi-final series with Calgary last night by skating to a decisive 5-2 victory over the Stampeders before 7,500 Edmonton fans.

The Flyers, who dropped the opening two games of the series, travel to Calgary for the fifth game Wednesday and the teams return to Edmonton Saturday for the sixth game. The winner then meets Vancouver Canucks in the final.

HALL GOOD

Checking closely and again backed by a superb netminding display by Glen Hall, the Flyers came from behind for a 1-1 tie at the end of the first period and broke a 2-2 deadlock midway through the second period with two goals.

Edmonton scoring was well divided with defenseman Steve Hrymnak, Jim Uniac, Enio Sclisizzi each picked up two assists and Bonin and Hrymnak each helped on a goal.

George Pargeter and Sid Finney scored for the losers. The Stampeders protested strongly when, with the score tied at 2-2, Don Poile pulled Finney down as the Calgary centre was racing in alone. The Stamps wanted a penalty shot but Flyers only suffered a minor penalty to Poile.

SUMMARY

Calgary—Goal: Brennan; defense: Kyle, A. Michaluk, Quackenbush, Coburn; forwards: Silverts, McFadden, Barry, Black, Pargeter, Lundy, Finney, Wiliuk, Scott, J. Michaluk, Ashworth.

Edmonton—Goal: Hall; defense: Hrymnak, Coffin, Thibeault, Buryk; forwards: D. Poile, B. Poile, Sclisizzi, Stasiuk, Uniac, Haley, Hannigan, Bonin, Anderson, O'Grady.

Referee: Eddie Powers; linesmen: Scotty Morrison, Hank Wilson.

First period — 1, Calgary, Pargeter (Wiliuk, Barry) 9:48; 2, Edmonton, Hrymnak (Sclisizzi, Stasiuk) 16:47. Penalties: Kyle 8:36, 15:34, Buryk 10:35, A. Michaluk 14:00, Coffin 18:00, D. Poile 19:30.

Second period—3, Edmonton, Uniac (Bonin, Thibeault) 2:21; 4, Calgary, Finney (Black, Ashworth) 10:34; 5, Edmonton, Sclisizzi (D. Poile, Stasiuk) 16:22; 6, Edmonton, Bonin (Hannigan, Uniac) 18:12. Penalties: Barry 7:45, Anderson 11:01, A. Michaluk 19:01, Kyle 19:44 major, Hannigan 19:44 major.

Third period—7, Edmonton, Stasiuk (Hrymnak, Sclisizzi) 5:30. No penalties.

Stops: Brennan 12, 12, 14—38; Hall 10, 7, 14—31.

Walls Regains Lost Prestige With Quick Kayo of Harrison

TORONTO (CP)—Earl Walls of Toronto and Edmonton uncorked a vicious two-handed attack Monday night to knock out Tommy Harrison of Los Angeles in 2.36 of the first round of a scheduled 10-rounder.

Walls, beaten decisively by Harrison in a January 27 bout here, stunned a crowd of about 5,000 with his first-round knockout. He sent the American Negro to the canvas early with a left hook, caught him with a right to the jaw that stunned Harrison and rained a barrage of lefts and rights until the lighter Harrison slumped to the canvas.

Walls, the Canadian heavyweight champion, weighed in at 194¾ and Harrison 183¼.

Walls, who had 25 knockouts in his 34-fight career before Monday night's battle, hurt Harrison early with a right to the head. He followed up the advantage and a looping left hook to the face sent Harrison sprawling. He got up at the count of five but he was reeling and it wasn't long before the finish.

Walls pasted him with rights and lefts, uppercuts and hooks and another solid left sent Harrison almost through the ropes. He landed on his side and eased [illegible] Jackie Silver counted him out.

Walls, 2-1 favorite in the January fight, should go up in the heavyweight rankings on his performance Monday night. He punched with authority, missed few openings and showed the small crowd, which paid a $10 top for ringside seats, that he was ready for bigger game.

Shortly before the fight Walls was 6-5 favorite but bettors switched favorites at ringside and liked Harrison 7-5.

Speaking Briefly

Southpaw Joe Page, ex-New York Yankee relief pitcher bidding for a major league comeback, has signed with Pittsburgh Pirates.

* * *

Eduardo Lausse, tough newcomer from Buenos Aires, Monday night won a split 10-round decision over Jesse Turner in a bout at Brooklyn.

* * *

A trans-Atlantic telephone call Monday put the clincher on a June 1 return bout in London between Seattle's Harry Matthews and British Empire heavyweight champion Don Cockell.

* * *

Hollywood Stars have bolstered their pitching department with the return of Jim Walsh from the St. Louis Cardinals and the acquisition of southpaw Lino Donoso from Pittsburgh.

* * *

Manager Bill Brenner pitched nine innings and gave up nine hits as his Vancouver Capilanos downed Pocatello, 11-1, in an exhibition baseball game Monday.

* * *

Quarterback Stan Heath has been signed for the 1954 season by Calgary Stampeders of the Western Interprovincial Football Union.

* * *

Italy defeated France, 3-1, Sunday in an international exhibition soccer game at Paris. France hasn't won in the last 34 years.

* * *

Lorne Main and Mrs. Hilda Doleschell, both of Toronto, were named top ranking Ontario tennis players of 1953 by the Ontario Lawn Tennis Association.

* * *

The Ontario sports writers and sportscasters' association has raised $34,889.56 for crippled children through its third annual sports celebrity dinner last February 18.

* * *

Blue Sail, owned by Max Bell of Calgary, won the 588-pound Curragh Maiden Plate at Dublin Saturday.

* * *

Angel Scull, Cuban Negro outfielder, has been sold outright to Havana of the International League.

* * *

A pack of matches caught fire in George Shuba's left hand Saturday night and probably made him unavailable to Brooklyn Dodgers as a pinch-hitter for several days.

FIVEPIN WIND-UP

The Moose-Evans Coleman fivepin league will wind up its season with a novelty night at the Capital City Bowladrome Tuesday at 8.30 p.m.

'Y' Swim Team Shows Well At PNW Meet

An eight-man Victoria YMCA swimming team failed to win any championships at the Pacific Northwest YMCA swimming championships at the University of Washington pool over the week end but made a good showing against 20 other PNW clubs.

The junior 200-yard freestyle relay team composed of Bruce Warburton, David Gayton, Bob Wheaton and Doug Dickie won second place in the final and Wheaton, Gayton and Dickie gave the Victoria Y a third place finish in the 150-yard medley relay.

Dickie placed third in the 50-yard freestyle event and Wheaton placed third in the 50-yard backstroke event. Gayton won fourth place in the breaststroke event and Andy Kerr took fifth place in the juvenile backstroke division.

In intermediate "A" competition, Wallie Watson placed third in the individual medley and fourth in the 50-yard freestyle while John Lorenze finished fourth in the backstroke and fifth in the freestyle.

Bowler Posts 299 Game In ABC Meet

SEATTLE (UP) - Dale Carter, 27-year-old Bremerton roofer, missed the charmed circle by just one pin Monday as he bowled a 299 game at the American Bowling Congress tournament here.

Carter's performance was the 15th 299 game in ABC history. There have been 13 perfect 300 games in the 51 years of ABC tournaments.

The Bremerton bowler faded in his next two times on the alleys, however, and failed to crack the top five places in the singles column with his 675 total.

Neither could any other bowlers touch the scores posted last Friday as the standings remained the same for the third consecutive day.

Penticton Vs Edge Nelson To Tie Series

NELSON, B.C. (CP) - Penticton V's eked out a 2-1 win over Nelson Maple Leafs here Monday night to square their best-of-seven Western Canada Allan Cup semi-final at three games each. One game was tied.

Vs, defending B.C. amateur hockey champions, scored both their goals in the first period. Nelson tallied once in the second.

[illegible] Tuesday night in the deciding contest.

LINE-UPS

Penticton—Goal, McLellan; defense McAvoy, Conway, Montgomery, Mascotto; forwards, O. Warwick, B. Warwick, D. Warwick, McIntyre, Bucyk, McDonald, Fairburn, Bathgate, Kilburn.

Nelson—Goal, Rodsinyak; defense, Alphy, Gare, Jones, McCarthy; forwards, Hyssop, Pasqualotto, Haldaner, Schmidt, P. Koehle, R. Koehle, Lovett, Agnew, Magill, Burton.

First period—1, Penticton, O. Warwick (B. Warwick) 13:24; 2, Penticton, B. Warwick 19:29. Penalties: B. Warwick 6:37, Lovett 13:33.

Second period—3, Nelson, Schmidt (Haldaner) 4:06. No penalties.

Third period—No scoring. Penalty: B. Warwick 13:37.

Hockey Scores

ALLAN CUP
Penticton 2, Nelson 1.
(Best-of-seven Western semi-finals tied 3-3, one game tied.)

MEMORIAL CUP
St. Catharines 5, Toronto Marlboros 1.
(St. Catharines leads best-of-seven Eastern semi-final 3-0.)

INTERMEDIATE
Trail 3, Dauphin 3 (overtime).
(First game of best-of-seven Western final.)

SUNDAY

QUEBEC LEAGUE
Ottawa 8, Montreal 4.
(Ottawa leads best-of-seven semi-finals 2-1.)

ALLAN CUP
Sunbury 4, Malone 4.
(First game of best-of-seven Eastern finals.)

MEMORIAL CUP
Eastview 6, Quebec 11.
(Quebec wins best-of-seven Eastern semi-finals 3-0.)

Jacobs Leads Grads to Win With Passing

CORMAC, Okla. (CP) — Indian Jack Jacobs of Winnipeg Blue Bombers was the talk of the University of Oklahoma campus after his selection as the outstanding backfielder in Saturday's annual varsity-alumni football game which the old grads won easily, 28-7.

Jacobs, who wound up his collegiate career on the same field in 1940, drove 1,300 miles from Canada to play in the game which traditionally concludes spring practice for coach Bud Wilkinson's Sooner varsity. He shared the quarterback duties with Eddie Crowder, star of the more recent Sooner teams, on an alumni squad that was liberally sprinkled with all-America players including several now playing in Canada.

Although one of the oldest men on the field, Jacobs showed a crowd of 18,000 that he still is one of the handiest quarterbacks in North American football by completing 13 of 24 passes for 154 yards and one touchdown. His play on both offense and defense so overshadowed that of the younger stars that writers and broadcasters covering the game selected him as the outstanding back in the game.

Baseball
OPENING DAY TICKET SALE
Now at Central Ticket Bureau, 817 Fort St. — B 2722
9.30 a.m. to 5.30 p.m.
Box Seats $1.25; Reserved $1.00.
Children and Students 50c
Bleachers: Adults 50c; Children 100
TYEES vs. TRI-CITY BRAVES
Opening Game Monday, May 3
7.30 p.m.
Season Tickets Available on Budget Plan

PHONE E 9313
DON'T let your love of the sport break up your happy home—take the family with you! Special family week-end rate, cabin and powerboat for Saturday and Sunday, $12.00. Reservations must be in by Thursday.
DICK WILLIAMS' FISHING RESORT
25 Miles from Victoria — Mill Bay
PHONE E 9313

Mosdell's Goal, McNeil's Goaling Force Sixth Stanley Cup Game

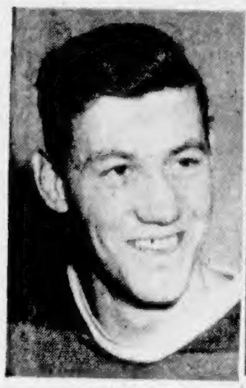

KEN MOSDELL

GERRY McNEIL

MONTREAL (CP) — Detroit Red Wings and Montreal Canadiens returned to Montreal Monday night and the team coaches separately plotted ways and means of accomplishing something they have never achieved in the Stanley Cup final.

Neither coach Tommy Ivan of the Red Wings, who still must be ranked favorites, nor coach Dick Irvin of Canadiens has ever seen hockey's world series end in their favor on foreign ice. Irvin is a four-time winner—three times with Canadiens and once with Toronto Maple Leafs—and Ivan has piloted the Wings to two Stanley Cup wins.

The Red Wings, leading the best-of-seven series 3-2 in games, can bring Ivan's hopes into realization tonight with a victory. But the Canadiens roared back into contention at Detroit Sunday when a goal by Ken Mosdell at 5.45 of overtime gave them a 1-0 victory.

SWITCHES HELP

Irvin, known in the National Hockey League as a past master at pulling off the unexpected during playoffs, did it again Sunday as he gambled and, fortunately, won. With his Canadiens facing elimination, the fiery Montreal coach made two last-minute changes in his line-up and came up with a winning combination.

Earning a large share of the credit was goalie Gerry McNeil, a last-minute replacement in the nets for Jacques Plante. McNeil, who hadn't played in a regular game since February 11 when he suffered an ankle injury in Chicago, was brilliant as he blanked the Wings for 65 minutes and 45 seconds and 22 stops.

In addition to the switch in goalies, Irvin started Gaye Stewart, recalled from Buffalo when the playoffs started, and he fitted in well on a wing position. McNeil is almost a cinch to start between the pipes again tonight as Plante didn't look too sound in Montreal's two previous games.

BRINGS UP DUBE

Ivan plans no shakeup in his team, but said he will bring up Gillies Dube from the Sherbrooke farm club. This move is to keep up Detroit's forward line strength because of the loss of Earl Reibel, who suffered a fractured cheekbone in Saturday's game in Montreal.

Despite the hard, close checking, the game was the most spectacular of the playoffs. It was a grueling affair in the summer-like heat of Olympia Stadium before 14,583 howling fans but it was brilliantly executed from start to finish.

Mosdell's winning goal came unexpectedly. He started slowly from his own blue line, gathered speed and spun around the defense, letting fly from 20 feet out. The veteran Montreal centre had been held pointless in the eight previous playoff games although he had surprised everyoneby scoring 22 goals in regular season play.

MONTREAL 1, DETROIT 0

First period: No scoring. Penalties: Olmstead 11.32, Beliveau 18.27, Johnson 18.27, Leswick 18.27, Pavelich 18.27.

Second period—No scoring. No penalties.

Third period—No scoring. Penalties: Johnson 8.31, Howe 10.33, Davis 15.10.

First overtime period—1, Montreal, Mosdell 5.45. No penalties.

Stops—McNeil, 5-6-9-2—22; Sawchuk 7-7-5-2—21.

Winnipeg Paulins Even In Canadian Hoop Final

TORONTO (CP)—Winnipeg Paulins defeated Toronto Tri-Bells 62-54 Monday night in the second game of their best-of-five finals for the Canadian men's senior basketball championship before 1,200 fans. The series is tied 1-1.

The third game is scheduled here for tonight. The fourth and fifth, if necessary, will be played here Thursday and Friday.

Paulins jumped to a 15-10 lead in the first quarter and were ahead 27-23 at the half. They led 39-33 going into the last quarter.

The Winnipeggers, who dropped a 97-84 decision in the first game, worked through a faltering Toronto defense in the first two quarters to gain a lead they never lost. Paulins were tied 21-21 at one point in the second quarter but took command and gradually pulled away.

Doug Gresham led Paulins with 21 points, Carl Ridd scored 16 and Herb Olafsson counted 13. High man for Tri-Bells was Ray Monnot with 15 points.

Winnipeg—Guards: M. Spack 9, Burkett 1, A. Spack, Callis; forwards: Ridd 16, Olafsson 13, Gresham 21, Oelkers, Watts 2. Total 62.

Toronto—Guards: Maynerick 4, Potters 5, Madden 4, R. Thomas 14; forwards: Monnot 15, Munger 2, Cooper 1, F. Thomas 8, Griffen 3. Total 54.

Eagles Division I Club In Island Soccer Final

Eagles earned the right to meet Cumberland Rangers for the Vancouver Island Division I championship by trimming Army, Navy and Air Force Vets, 3-1, Sunday at Windsor Park after two overtime periods.

Jim Stothart rapped in a goal in each of the two 15-minute overtime periods to give Eagles, who won the Lower Island Junior and Juvenile Football Association's first-half championship, their hard-earned victory against the short-handed Vets.

Opening fast, Eagles took a 1-0 lead midway through the first half when Bill Hussey scored on a well-placed shot from his outside right position. Vets came back strong in the second half but were unable to break through Eagles stout defense until five minutes from full time when George Robbins scored on a screen shot.

In an exhibition game, Mic Macs downed Sidney Sports Club, 5-1. John Spriggs and Bud McLaren each scored twice for the winners and Frank Obee added a singleton while Jim Elliott scored for Sidney.

Esquimalt Entry Wins In Five-a-Side Soccer

Two teams from Esquimalt of the Victoria and District Football Association won two of the first three places in the 11th annual international five-man soccer tournament at Seattle over the week-end.

A team composed of Whitey Wakelyn, Jack Blevins, Alex Stewart, Ed Young and Ken Barnes took first place among the 18 teams competing by edging Marpole, 2-1, in the final. The team won three straight games to reach the final and took first prize of $100.

Esquimalt's "B" team started off with two straight victories but lost to Vancouver Marpole, 1-0, in the semi-finals. Members of the team were Gene Pedneault, Ken Druce, Glen Underwood, Jack Harding and Gordie Duncan.

It was the first time in tournament history that a Victoria team had won the championship. Other teams competing were from Vancouver, Seattle and other parts of the Pacific Northwest.

O.C. Soccer

LONDON (Reuters)—Results of Monday's soccer games in the United Kingdom:

ENGLISH LEAGUE
Division II
Hull C 4, Bristol R 1.
West Ham U 2, Stoke C 3.
Division III (Southern)
Coventry 3, Queen's Park R 1.
Leyton O vs. Watford postponed to April 22.
Division III (Northern)
Crewe Alexandra 1, Wrexham 3.
Hartlepools U 1, Carlisle U 1.
York C 1, Grimsby T 2.
SCOTTISH LEAGUE
Division "B"
Third Lanark 1, Forfar A 0.
OTHER MATCH
Hearts 0, Admira FC Austria 3.

Remember When:

Ottawa Senators, with Dave Gill as manager and coach, won their last Stanley Cup 27 years ago tonight with a 3-1 victory over Boston Bruins. The rough encounter at Ottawa saw Bill Coutu of Boston suspended for assaulting both referees. Hooley Smith of Ottawa was also suspended for a month, and several players of both teams were fined.

Coast Baseball

HOW THEY STAND

	W	L	Pct	GB
Portland	6	1	.857	—
Seattle	6	1	.857	—
Oakland	4	3	.571	2
Los Angeles	4	4	.500	2½
San Diego	4	4	.500	2½
Sacramento	3	4	.428	3
San Francisco	1	6	.143	5
Hollywood	1	6	.143	5

SUNDAY

First Game—		R	H	E
Oakland	003 200 001	6	11	2
Sacramento	001 000 001	2	7	2

Van Cuyk and Neal; Patrick, Schans (5), Kimball (5), Besse (8) and Sheeley.

Second—				
Oakland	000 000 000	0	1	2
Sacramento	201 003 00x	6	14	0

Braglio, Water (2), Bamberger (6), Nicholas (6) and Neal; Pieretti and Ritchey, Sheeley (5).

First Game—				
Los Angeles	200 000 002	4	10	1
San Diego	020 000 012	5	12	1

McLish, Spicer (9), Hatten (9), Simpson (9), Cohen (9) and Meek; Fannin, Chambers (4), Nicolisi (8), Dickey (9), Kayle (9) and Alyward, Mathis (9).

Second—				
Los Angeles	000 100 000	1	8	0
San Diego	010 200 00x	3	7	2

Hinchman, Gumpert (7) and Evans; Kerrigan and Aylward.

First Game—				
Portland	010 101 000	3	5	0
Hollywood	003 052 00x	10	13	0

Elliott, Boemler (5), Nicholas (5), Tierney (7) and Rossi; Bowman and Dorion.

Second—				
Portland	000 000 902	11	10	0
Hollywood	001 001 000	2	5	4

Fielder, Walbel (7) and Gladd; Hall, Corella (7) and Munger (9) and Malone.

First Game—				
Seattle	000 003 000	3	5	0
San Francisco	001 000 000	1	6	0

Bearden, Fletcher (9) and Orteig; Ponce and Tiesiera.

Second—11 Innings—				
Seattle	010 000 100 00	2	9	2
San Francisco	100 010 000 01	3	7	2

Kinsfather and Erraut, Orteig (3); Miller, Zabella (9) and Tornay, Tiesiera (8).

You'll enjoy

TWICE the WEAR and TWICE the COMFORT in

STANFIELD'S Double Seat Shorts

Where do underwear shorts wear out the fastest?

On the seat and in the front of course! That's why Stanfield's Double Seat Shorts (9402) feature a double thickness of smooth, ribbed cotton on back and front panels.

This automatically gives you double the wear.

The comfort comes when you put them on and enjoy their tapered fit, their mild assuring support, their wide elasticized waistband and non-binding leg bands.

Yes Sir! Stanfield's Double Seat Shorts are your complete assurance of long-wearing underwear comfort. Try your first pair now for only $1.25. A small price indeed for underwear with *double* the value. Matching undershirt (9401) $1.15.

STANFIELD'S LIMITED, TRURO, N.S.

Sales Offices: Montreal, Toronto, Winnipeg, Regina, Calgary, Vancouver

STANFIELD'S QUALITY AT ONLY $1.25

Sizes: S. M. and L.

NOW ON SALE AT YOUR FAVOURITE MEN'S & DEPARTMENT STORES

O. H. DORMAN LIMITED — 1328 Douglas Street — Phone G 5311

THE TOGGERY SHOP — 1105 Douglas Street — Phone E 5912

W. & J. WILSON — 1221 Government Street — Phone E 7177

a SUIT for EASTER

Immediately Available HAND-TAILORED TOP QUALITY SUITS . . .

Select a better looking, better wearing suit from our large spring display. Also a very complete range of sport jackets and slacks. Fittings completed on day of purchase.

ALSO COMPLETE STOCK OF ACCESSORIES

New selection of shirts, ties, socks, complete men's furnishings to round out your spring requirements.

SUITS TAILORED IN ONE WEEK!

SLACKS TAILORED IN ONE DAY.

BRITISH IMPORTERS

641 YATES ST. Clothiers PHONE E 1612

FORD TOPS them ALL! it's N

It's worth more when you buy it.

Has lowest depreciation,

and highest trade-in value over every '8' and all other 3 cylinder cars

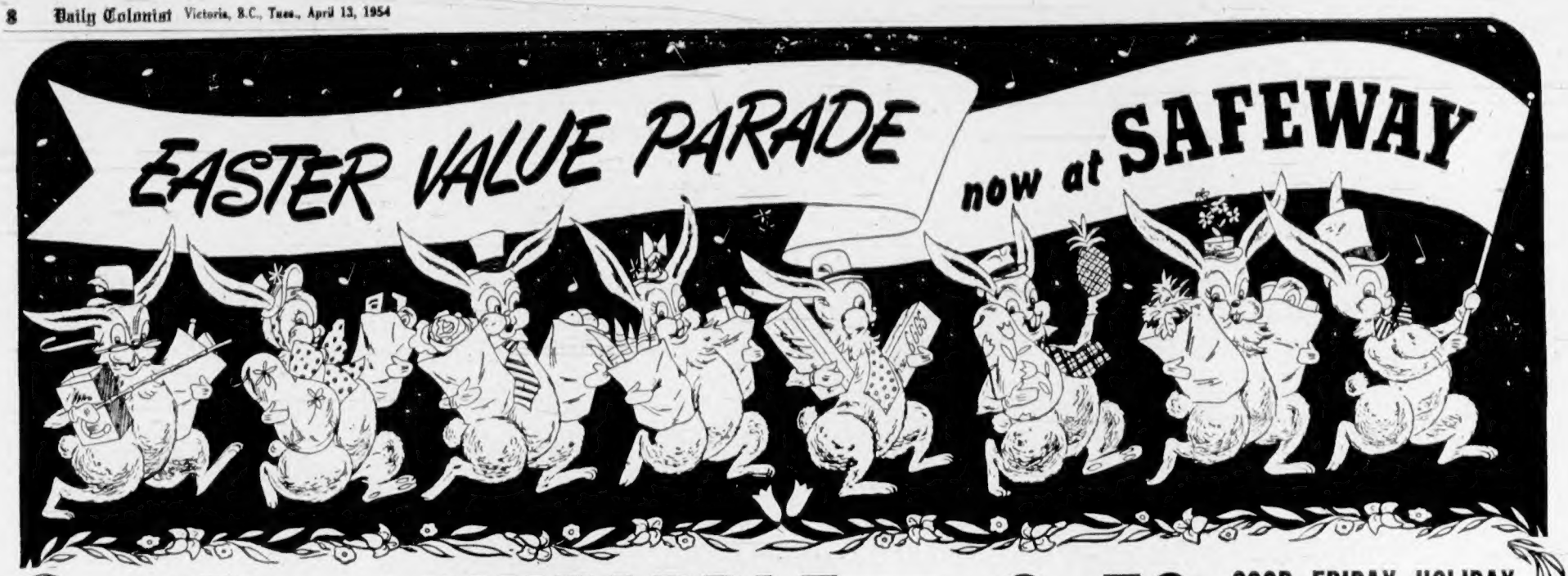

★ **PINEAPPLE** Ukulele, Half Slices, 20-oz. can --- **2 for 59c**

★ **FRESH EGGS** Breakfast Gem, Grade "A" Large. Hard boil and color some for the children, in cartons. ---- 2 dozen **99c**

★ **Hot Cross Buns** Package of dozen ---- **40c**

Warm and serve with butter,

★ **Grapefruit Juice** Townhouse, Natural or Sweetened, 48-oz. can ---- **2 for 53c**

★ **TOMATOES** Vanity Fair, Choice, Serve ice-cold or in a casserole, 28-oz. can ---- **2 for 45c**

GOOD FRIDAY HOLIDAY

All Safeway Stores in Greater Victoria will be closed Good Friday, April 16, 1954

All Safeway Stores will remain open until 9.00 p.m. for the convenience of our customers on Thursday night, April 15 for the sale of Groceries, Produce, Smoked Meats, Cooked Meats and Fresh Meats.

Lowney' Madelon **CHOCOLATES**

A delicious assortment . . . Have a box on hand for Easter . . .

1-lb. box **$1.19**

Mrs. Willman's **FRUIT CAKE**

A real value for the price Approximately 2½ lbs.

89c

Empress **JELLY POWDERS,**

Assorted flavors, 3¼-oz. package Make a Jelly Powder for Easter

3 for 25c

Royal City **CREAM CORN**

Fancy Quality, a delicious dinner vegetable, 15-oz. can

6 for 85c

Canned Juice

Apple Juice	Westfair, Choice, 20-oz. cans	2 for 33c
Orange Juice	Highway, Fancy, Sweetened, 48-oz. can	34c
Blended Juice	Orange and Grapefruit, Sweetened, 48-oz. can	31c
Pineapple Juice	Libby's, Hawaiian, 20-oz. can	2 for 31c

Canned Fruits

Fruit Cocktail	Libby's, Fancy, 28-oz. can	45c
Grapefruit Sections	Lady Joan, Fancy, 16-oz. can	19c
Peaches	Castle Crest, Fancy, Halves, 15-oz. cans	2 for 39c

Soups

Aylmer Soup	Vegetable, 10-oz. cans	2 for 27c
Campbell's Soup	Consommé and Mushroom, 10-oz. can	19c

Canned Vegetables

Asparagus Tips	Penthouse, Green, 13-oz. can	39c
Wax Beans	Lynn Valley, Standard, 15-oz. cans	2 for 27c
Peas and Carrots	Taste Tells, Choice, 15-oz. cans	2 for 31c
Mixed Vegetables	Taste Tells, Choice, 15-oz. can	15c
Fancy Peas	Sugar Belle, Blended, 15-oz. cans	2 for 39c

Seafoods

Lobster	Sea-Lect, Fancy, 3½-oz. can	63c
Tuna Fish	Clover Leaf, Fancy White, Solid, 7-oz. can	44c
Shrimps	My-T-Good, Small, Wet, 4½-oz. can	51c
Crabmeat	Queen Charlotte, Fancy, 5½-oz. can	69c

Breakfast Items

Cream of Wheat	Regular or Quick, 28-oz. package	31c
Rolled Oats	Robin Hood, M.P., 14-oz. package (Bike Contest)	2 for 25c
All-Bran	Kellogg's, 16-oz. package	26c
Corn Flakes	Kellogg's, 8-oz. pkg. (Contest)	2 for 33c
Shredded Wheat	Nabisco, 12-oz. pkg.	2 for 33c

Pickles and Olives

Dill Pickles	Primrose, 24-oz. jar	35c
Onions	Rose, Sweet, 9-oz. jar	35c
Stuffed Olives	Rose, Manz, 8-oz. P.P. jar	49c
Ripe Olives	Ebony, Giant, 16-oz. can	33c

Skim Milk Solids of A GLASS OF MILK IN EVERY LOAF Skylark

Skylark White Bread

16-oz. Cello wrapped loaf **15c**

Libby's **PICKLES**

Sweet Mixed or Mustard 16-oz. jar

39c

Buy a jar today for Ham and Pickle Sandwiches

Candy

Caramels	Kraft, 14-oz. cello package	46c
Marshmallows	Angelus, plain or colored, 16-oz. cello pkg.	39c
Dulcet Candies	Fruit, Assorted, 4-oz. cello pkg.	2 for 19c

Marmalade

Pineapple Marmalade	Empress, 24-oz. jar	54c
Ginger Marmalade	Chivers, 16-oz. jar	37c
Marmalade	Empress, Pure, Seville Orange, 48-oz. can	67c

Household Items

Cleanser	Old Dutch, tins	2 for 29c
Hardgloss Wax	Johnson's, Glo-Coat, pint cans	$1.05
Paste Wax	Pollifor, 16-oz. can	55c
Sunlight Soap	bars	2 for 23c
Spic & Span	Cleaner, package	31c
Bleach	Javex, 64-oz. bottle	56c

Miscellaneous

Food Color	Nutty Club, 4 bottles, 1-oz. each, package	25c
Syrup	Old Tyme, 16-oz. bottle	31c
Poultry Dressing	Empress, 1-oz. tin (see our selection of spices)	11c
Whole Cloves	Empress, 2½-oz. package (for hams)	22c
Red Currant Jelly	Empress, 8-oz. jar	35c
Gherkins	Heinz, Sweet, 13-oz. jar	47c

Check These Everyday Low Prices!

Luncheon Meat	Canadian Pork, 12-oz. can	29c
Spaghetti	Libby's, cooked, 15-oz. can	2 for 35c
Swiss Cheese	Castle Gruyere, 8-oz. pkg.	49c
Shortening	Snowflake, 1-lb. carton	25c
Lemon Pie Filling	Shirriff's, 8-oz. pkg.	17c
Icing	Hansen's, assorted, 5½-oz. package	18c
Cake Mix	Little Dipper, Chocolate, White, Ginger and Spice, package	2 for 49c
Cake Flour	Swansdown, 44-oz. package	42c
Plant Food	Vigoro, a product of Swift's, 5-lb. bag	54c
Corn Syrup	Crown, 2-lb. can	35c
Napkins	Nook Naps, package of 70's	2 for 37c
Miracle Whip	Kraft, 16-oz. jar	49c

WIN a fabulous 6 week trip to BRAZIL for TWO

All expenses paid, plus $2500.00 for spending money!

COFFEE-LAND CONTEST

Easy to enter . . . Anyone can win

800 PRIZES WORTH $26,025.00 . . . get your entry blank today.

Come to Coffee-Land as guests of **NOB HILL and AIRWAY**

AIRWAY COFFEE

A mild blend of high grown Brazilian coffees exclusively.

16-oz. package **$1.21**

NOB HILL COFFEE

A rich blend of choicest Central and South American coffees

16-oz. package **$1.27**

Beverly **PEANUT BUTTER**

Made from freshly roasted peanuts . . . An ideal sandwich filler . . .

24-oz. jar **52c**

48-oz. tin **97c**

Party Pride **ICE CREAM**

Serve ice cream for dessert often, assorted flavors, pint carton

25c

Briargate **GREEN BEANS**

Fancy quality . . . whole . . . another delicious vegetable for your Easter dinner

15-oz. can **23c**

Sunny Dawn **TOMATO JUICE**

Serve ice-cold . . . healthful and refreshing—fancy quality.

48-oz. can

2 for 63c

EDWARDS COFFEE

No finer coffee packed . . . always fresh . . . always jennies less. Drip or Regular grind. 16-oz. can **$1.31**

Edward's Instant Coffee

Pure, 2-oz. jar **67c**

Refreshing **CANTERBURY TEA**

Economical . . . you get more than 200 cups to the pound. 16-oz. package

85c

TEA BAGS package of 120 **$1.25**

SAFEWAY

We deserve the right to limit quantities.

CANADA SAFEWAY LIMITED

for HAPPY EASTER eating—

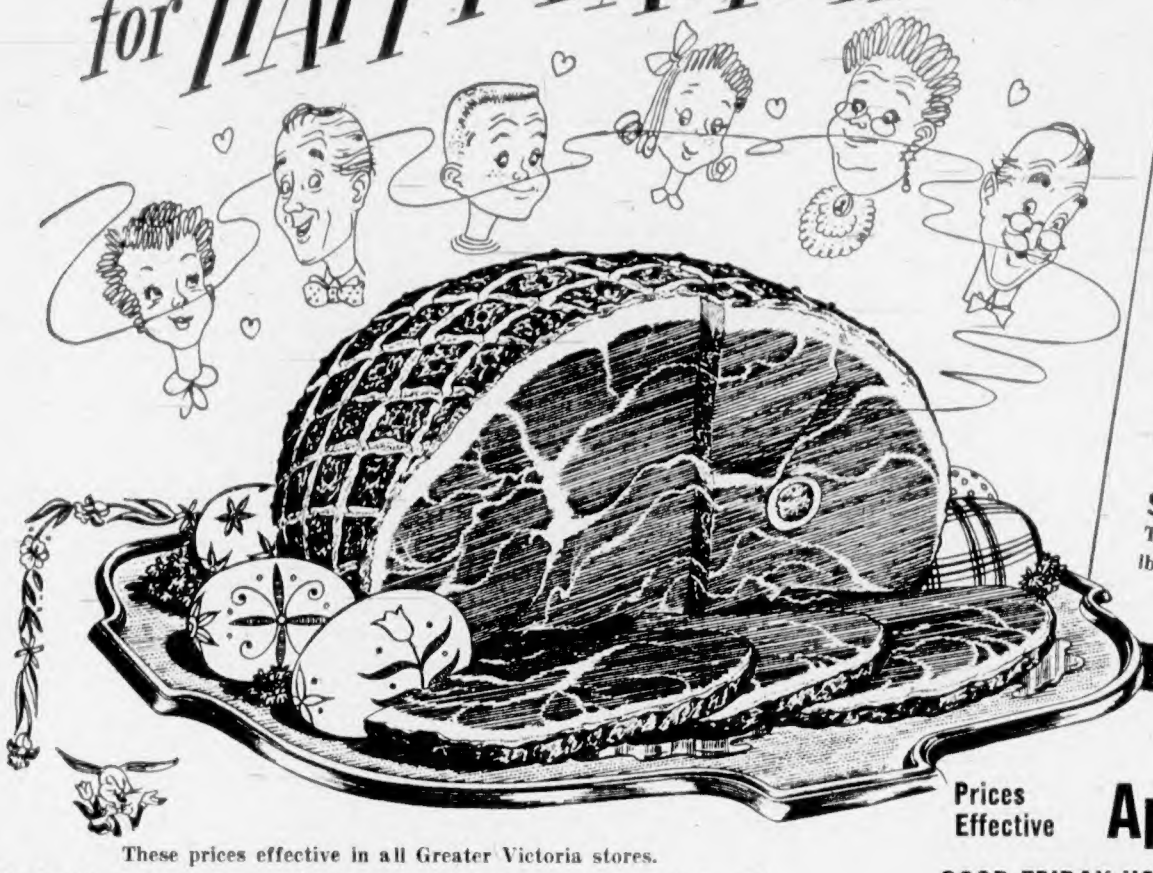

be sure . . . shop SAFEWAY

Your Easter dinner is a very special occasion—one which calls for the finest in foods. Assure the success of this festive meal by shopping at Safeway. You can depend upon complete satisfaction from every item you buy here. We *guarantee* it.

Try our wonderful-tasting

HAMS

Tenderized, North Star, Maple Leaf, Shamrock, Gainers. Whole, half or in the piece, lb. **69c**

SWIFT'S PREMIUM
Tenderized, whole, half or in the piece, lb. **72c**

Prices Effective **April 13th to 17th**

These prices effective in all Greater Victoria stores.

GOOD FRIDAY HOLIDAY—All Safeway Stores will be closed Fri., April 16

Blade Chuck Roast	Bone out, Red Brand beef, lb.	45c
Loin of Pork Roast	End cuts, lb.	69c
Plate and Brisket Beef	Red Brand, lb.	19c
Short Ribs Beef	For braising, Red Brand, lb.	27c
Rump Roast Beef	First and Second Cuts, Red Brand, lb.	58c
Cohoe Salmon	Fresh frozen, in the piece, lb.	49c
Side Bacon	Devon sliced, rindless, ½-lb. Cello pkg.	35c
Smoked Cod Fillets	Eastern, lb.	45c
Pork Sausage	Economy Pure, lb.	49c
Round Steak or Roast Beef	Red Brand, lb.	65c

★ **Cottage Rolls** Delicious served hot or cold, whole or half, lb. **72c**

★ **BONED AND ROLLED HAMS** Whole or half, lb. **95c**

★ **READY-TO-EAT HAMS** All popular brands, fully cooked ready for serving . . . Whole, half or in the piece, lb. **75c**

EVISCERATED TURKEYS
Grade "A"
Fresh frozen, 16 to 22 lbs. ..... lb. **65c**

Grade 'A' Fowl
Over 5 pounds, head and feet off, lb. **47c**
(Equivalent to Grade A Fowl over 5 pounds, head and feet on, lb. 44c)

There's no place like Safeway for FRESH VEGETABLES

Safeway offers you the finest selection of fresh, crisp spring vegetables it is possible to buy . . . Safeway buyers select the pick of the crop in vegetables then rush them to you spanking fresh . . .

Fresh
Broccoli
Tender green heads . . . A delicious vegetable for your Easter holiday.
lb. **16c**

Firm
Head Lettuce
Imported, solid heads . . . for salads or sandwiches during the Easter holiday.
lb. **15c**

★ **Cauliflower** Imported, snow white heads, well trimmed, serve creamed, lb. **20c**

★ **Sweet Potatoes** Imported, serve candied with your Easter Ham ..... **2 lbs. 39c**

★ **Asparagus** California, fresh tender spears, serve with lots of butter, lb. **24c**

Field
TOMATOES Imported, red-ripe, ideal for salads or slicing. **21c**

White
GRAPEFRUIT Florida, "Indian River." **2 ... 19c**

Topped
CARROTS Imported . . . crunchy crisp serve boiled or shred **3 ... 25c**

Apples	Winesap, Fancy quality, good eating	2 lbs. 29c
Avocadoes	California, for salads or serve on the half shell, each	20c
Bananas	Imported, No. 1 golden ripe, for pies, shortcake, fruit salad	2 lbs. 39c
Oranges	California, Navels, sweet and juicy	2 lbs. 29c
Celery	California, crisp, green stalks, stuff with cream cheese, lb.	10c
Onions	No. 1 cooking, well seasoned, lb.	5c
Radishes	AND GREEN ONIONS, bunches	2 for 15c
Cucumbers	Local Hothouse, lb.	37c
Turnips	Alberta, yellow, serve with lots of butter	2 lbs. 13c

California
New Cabbage
Sweet, crisp green heads ..... **2 lbs. 17c**

SAFEWAY

We Reserve the Right to Limit Quantities

CANADA SAFEWAY LIMITED

Golf Veterans Dominate Play In Island Open Qualifying 18

Veterans dominated the qualifying round of the annual Vancouver Island match play open golf championships at Uplands Golf Club Sunday with the top eight who qualified for championship play all veterans in Victoria golf circles.

Vic Painter of the Royal Colwood Golf Club took medal honors with a one-over-par 71, followed closely by defending champion Bob Morrison of Uplands at Colwood's Bill McColl, who checked in with 72s.

HIBBERSON WELL UP

Frank Scroggs and Eric Hibberson, both of the host club, chipped in with 73s, and it was Hibberson, who has seen little tournament action recently, who probably provided the surprise of the day. Driving well off the tees, Hibberson held the lead after nine holes with a one-under-par 34 but slipped coming home and wound up with a 37.

B.C. amateur champion Bob Fleming of Gorge Vale, who was beaten by Morrison last year and won the tourney in 1951, ran into putting trouble and just made it with a 79. Fleming had five three-putt greens and his score was just one stroke better than needed to gain a qualifying berth in the 32s.

Eddie Mallek of Uplands posted low net score of 75 (12)—63 and W. Allen was runner-up with 82 (16)—66.

First round of match play gets under way at the Victoria Golf Club Sunday. The 32 low net qualifiers, excluding those in the championship division, will enter the handicap event.

Qualifiers for open play:

V. Painter	71- 3—68
R. Morrison	72- 2—70
W. McColl	72- 2—70
F. Scroggs	73- 3—70
Eric Hibberson	73- 2—71
G. Andrews	74- 6—68
G. Bigelow	75- 4—71
H. Morrison	75- 3—72
E. Mallek	75-12—63
A. Senior	76- 6—73
R. Johnstone	76- 6—70
J. Merriman	77- 2—75
R. Carroll	77- 8—69
J. Robertson	77- 4—73
L. Hibberson	77- 9—68
J. Briggs	77- 6—71
W. Court	76
J. Pryke	77
T. Colgate	78- 5—73
T. Harris	78- 6—74
E. Cuppage	78-10—68
R. A. Phillips	78-10—68
R. Fleming	79- 2—77
V. Clarkson	79- 6—73
L. Carroll	79
G. Whan	80- 6—74
R. Ross	80- 8—72
G. Briscoe	80- 8—72
G. S. Pellow	80- 6—74
A. S. Robertson	80-10—70
S. Spaven	80-11—69
V. Lea	80-10—70

Qualifiers for handicap play:

W. Allen, 82-16—66; S. D. Mitchell, 83-17—66; H. W. Doherty, 82-15—67; H. McWhirter, 90-22—68; E. Peden, 83-15—68; J. Armstrong, 95-25—70; F. Barrow, 86-13—71; J. D. Calvert, 84-13—71; S. G. Evans, 82-11—71; J. P. Middleton, 96-21—71; G. Jones, 92-23—71; G. Costock, 88-17—71; J. Lee, 92-20—72; D. Munro, 85-12—73; C. J. Robertson, 86-13—73; T. Frith, 84-11—73; R. Elliott, 83-10—73; D. Gilbard, 83-10—73; P. B. Knapp, 100-26—74; R. Dunnett, 88-14—74; W. Martin, 94-20—74; T. S. McIntyre, 84-10—74; H. Pike, 84-10—74; A. Taylor, 81-7—74; C. Wright, 81-7—74; R. Bell, 84-9—75; A. Tregallis, 84-9—75; W. McColl (Junior), 84-9—75; A. Ockwell, 84-9—75; G. Straith, 83-8—75; B. Rogers, 82-7—75; F. Clunk, 81-6—75; B. Watson, 90-15—75; G. Harper, 91-16—75; W. Frankland, 93-18—75; B. Bennett, 94-19—75.

Other scores follow:

W. Williams, 83-7—76; N. Boden, 82-6—76; D. Fanthorpe, 82-6—76; J. Johnston, 88-12—76; D. F. Anderson, 90-14—76; G. Sinnott, 92-16—76; D. Morton, 93-17—76; P. Lanigan, 95-19—76; J. R. Clark, 83-6—77; W. H. Newcombe, 83-6—77; L. Holding, 85-8—77; G. Beech, 91-14—77; W. Cave, 97-21—76; W. Stewart, 95-18—76; R. Okell, 92-15—77; F. Napper, 92-15—77; D. Gard, 91-14—77; L. H. Perris, 88-11—77; W. Rowe, 88-11—77; W. Carlow, 89-11—78; D. McCoory, 89-11—78; H. W. Young, 90-12—78; H. Francis, 86-8—78; H. Wakelin, 89-10—79; E. Brynjolfson, 86-6—80; C. Abbott, 91-11—80; F. B. Fairclough, 96-15—81; W. Milne, 81; R. E. Evans, 92-10—82; H. Kirkham, 95-13—82; A. Gillies, 100-17—83; A. Morrison, 95-10—85; H. McIntyre, 98-13—85.

Eels are the only North American freshwater fish which go to the sea to spawn.

Phone for FREE Delivery COD
Bottled BEER
PHONE G 4179
25c per dozen paid for empties. Please have them ready when the driver calls.
This advertisement is not published or displayed by the Liquor Control Board or by the Government of British Columbia.

Jo Crampton, Witter Win Club Crowns

Ted Witter and Jo Crampton were crowned handicap singles' champions of the Cordova Bay Badminton Club as play in the annual club tournament wound up Saturday night.

Witter captured the men's crown by downing Bob Macmurchie in straight sets, 15-9, 15-6, while Jo Crampton took the women's title with an 11-8, 11-7 triumph over Claire Kinnis.

Macmurchie and Doug Boniface annexed the men's doubles championship by besting Eric Grant and Witter, 15-11 and 15-14, while Barbara Ford and Jo Crampton won the women's doubles title with a 15-10, 15-9 victory over Joan Williams and Betty Witter.

Barbara Ford and Boniface took the mixed doubles final from Jo and Phil Crampton, 13-15, 15-10 and 15-12.

A BANK OF TORONTO
COMMERCIAL LOAN
helped this manufacturer increase his output—
If you need money for current operating costs—why not see about a Bank of Toronto Commercial Loan? We are helping many Canadian manufacturers to meet present contract needs and to increase their business by expanding into new lines.
Commercial Loans are just one of many specialized services The Bank of Toronto offers you. Why not drop in for a chat with your local Bank of Toronto manager . . . as a business banker, he'll be glad to outline all the facilities you can use to help run your business more smoothly.
"GET TO KNOW YOUR MANAGER"
* COMMERCIAL LOANS
* FOREIGN EXCHANGE
* LETTERS OF CREDIT
* BILLS OF EXCHANGE
* TRANSFER OF FUNDS
* TRAVELLERS' CHEQUES
THE BANK OF TORONTO
Established 1856
Business Banking from Coast to Coast
TWO BRANCHES IN THE VICTORIA AREA

ENOS SLAUGHTER

Enos Slaughter Latest Yankee Insurance; Veteran Outfielder Bitter About Change

BY JACK HAND

NEW YORK (AP)—Enos Country Slaughter, veteran St. Louis Cardinal outfielder, was traded to the world champion New York Yankees Sunday in the second startling player deal between the two clubs during spring training.

To get Slaughter, the Yanks announced they had given up Mel Wright, a 13-2 relief pitcher from Kansas City, and three more men to be sent to Card farm clubs later. Many baseball men, however, believe the Slaughter deal was only the second half of the February 23 transaction in which the Yanks sold pitcher Vic Raschi to St. Louis for $75,000.

Slaughter, a "hustle" guy whose name has been synonymous with the St. Louis Cards for 16 years, will be 38 on April 27.

Although Slaughter was supposed to be near the end of the string after spending his entire career with the Cards, he played 143 games last season, hit .291 and batted in 89 runs. His lifetime major league average is .305.

If general manager George Weiss really was looking for somebody to combat the Yankee "complacency," Slaughter could be the man. He comes from the old never-give-up school, runs out harmless infield grounders and bowls over anybody who gets in his way.

In St. Louis, Cardinals owner August Busch issued a statement saying "We have just traded one of the greatest baseball players in the history of the St. Louis Cardinals."

He said the Cardinals are "building a young ball club" but that trading Slaughter was one of his "toughest decisions."

For his part, Slaughter was unhappy over the deal—so unhappy that he broke down and wept when he was told of the trade.

"This is the biggest shock of my life," he said, tears streaming down his face, "something I never expected to happen. I've given my life to this organization and they let you go when they think you're getting old.

"What gets me is that they let you go before you're finished. I've still got some good years of baseball left in me. I'll give Casey Stengel 100 per cent just as I've given every ball club I've ever played for."

Five times before the Yanks have reached into the National League for players other clubs thought were washed up, and almost every time the deal turned out to the advantage of the world champions.

Travis, Pickburn Named To All-Star Soccer XI

Joe Travis, hero of Victoria's 1-0 upset of Fulham when the English first - division club played here three years ago, may again be in the Victoria nets when the famed Glasgow Rangers visit Royal Athletic Park on May 26.

Travis, currently playing with North Shore United, was one of 11 Coast Soccer League players chosen to try for places on the city all-star club. The selection committee named an equal number of Victoria and District League performers in making up the total of 22 players.

NINE FOR UNITED

Halfback John Pickburn of New Westminster Royals, who also played against Fulham, and nine members of Victoria United complete the Coast League representation.

Chosen from United were Wally Milligan, Bill Hope, Joe Robbins, Tim Walker, Harry Carruthers, George Wright, Herman Henry, Jack Robbins and Ab Travis, the little left-winger who fired the goal that beat Fulham.

Wood Motors of the district loop placed four men—Gary Crowe, Ernie Eastlake, John Weldon and John Moss—on the squad which will be managed by Bob Davison of Wood Motors and coached by Heaney's Tom Smith.

Three players were chosen from Civil Service and two each from Esquimalt and Heaneys. None were named from either Victoria West or Canadian Scottish, the remaining two clubs in the city league.

Harold Holyroyd, Bill Bamford and Ron Woolcock were selected from Civil Service, Ken Barnes and Jack Blevins from Esquimalt and Stan Wiseman and Frank Grealey from Heaneys.

Workouts for all-stars will be held under floodlights at Windsor Park tonight and Thursday night, starting at 7.

Choong Completes Sweep With U.S. Shuttle Crown

NIAGARA FALLS, N.Y. (UP)—Little Eddy Choong of Penang, Malaya, completed his sweep of every available national badminton singles championship in the world as he rallied brilliantly to defeat California's Joe Alston and capture the United States men's singles title Sunday.

Choong, the pre-tourney favorite who has not lost a singles match in tournament play for more than two years, came from five points back in the final game as the tiring Alston was forced into a series of errors. Choong won, 15-5, 2-15, 15-13.

Choong had entered the final round by ousting Canadian champion Don Smythe of Toronto Saturday in a match which featured a 48-shot rally, the longest Choong has ever experienced in tournament play.

LOSES IN DOUBLES

Two other Malayan stars walked off with the men's doubles crown, Ong Poh Lim and Ooi Teik Hock trimming Eddy and David Choong, 15-11, 15-4, in a match which brought thunderous applause from the overflow crowd of 1,500.

Judy Devlin, 18-year-old all-England champion from Baltimore, won the women's singles title and shared the doubles crown. She took the singles final from Margaret Varner, 8-11, 11-6, 11-6, then paired with her older sister, Sue, to defeat Ethel Marshall and Bea Massman, 10-15, 15-7, 15-13.

In the mixed doubles final, Alston teamed with his wife, Lois, to trounce Wynn Rogers and Hulet Smith, 15-10, 15-10.

Annual meeting of the Victoria and District Rifle Association will be held at the Bay Street Armories Thursday night at 8 o'clock.

SHOW VISITORS INSTAL KWIKSET LOCKS AT FAIR
The Hickman-Tye exhibit at the North Kiwanis "Do It Yourself" show last week drew hundreds of visitors who were more than pleased with the information obtained regarding the operation of Skilsaw Power Tools and the application of Pratt & Lambert paint products.
One of the most startling features was the installation of Kwikset locks by members of the audience who in most cases were strictly amateurs without previous experience. Dozens of entrants were successful in installing the Kwikset locks in less than four minutes and received gift awards. Several participants are to be congratulated on installation times of just two minutes using ordinary hand tools, not power tools. It is estimated that savings on labor costs of an ordinary home using Kwikset locks in place of the old mortise type locks would amount to at least $50.00 and probably $75.00 or more on a large home. The saving on an apartment block could amount to several hundred dollars.
In view of the fact that Kwikset locks are manufactured of the finest materials by expert workmen using the most modern equipment it is evident that engineering skills have again made possible amazing savings for the home owner and builder. Kwikset locks are economically priced and are guaranteed for life.
Kwikset locks are available in a wide range of finishes, are distributed in B.C. by the Hickman-Tye Hardware Co. Ltd. and may be obtained from any reliable hardware or building supply dealer in British Columbia.

CHEVROLET LEADS by almost 2 to 1 over next nearest car
Official Victoria Figures for 1954
WILSON'S

Adding a Room?
KWIKSET LOCKSETS
Are So Easily Installed
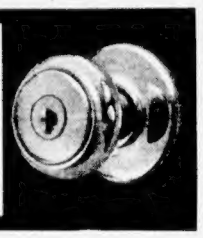
KWIKSET's "400"
line of residential locksets are available for any style of home, and your individual taste.
kwikset LOCKSETS
- convenient key-in-knob looking feature with 5 pin tumbler security.
- complete trouble-free installation in five minutes or less.
- smooth, lustrous finishes.
KWIKSET *locks are precision manufactured and unconditionally guaranteed.*
HICKMAN TYE HARDWARE
1211 Quadra Phone G 8137
Also at your hardware or building supply dealer

you can always tell . . .
DAKS

That look of distinguished ease could only belong to Daks. Men all over the world — including the most famous figures in international sport — prize these British made trousers for their supreme comfort and superb cloths. See the English worsteds, specially woven for Daks, the cool tropical worsteds and hard-wearing gaberdines. From all leading men's stores. For your nearest dealer write to
Daks (Canada) Limited,
Suite 1700, Royal Bank Building,
360 St. James Street,
West, Montreal,
Quebec.
S. SIMPSON LTD. LONDON ENGLAND

FAIRBANKS MORSE
SUMP PUMP
(CELLAR DRAINER)
1/3 H.P. Motor Delivers Twice the Number of Gallons per Hour as Other Leading Pumps.
Gallons per hour with discharge head of

5 Ft.	10 Ft.	15 Ft.	20 Ft.
4,200	2,880	2,040	1,200

INSTALLATION CAN BE MADE IN SUMP AS SMALL AS 12" IN DIAMETER.
STAINLESS STEEL SHAFT
OILITE BEARINGS REQUIRE NO LUBRICATION.
CAST IRON IMPELLER.
ECONOMICAL.
ONLY $71.95
See your FAIRBANKS-MORSE Dealer or
The CANADIAN FAIRBANKS-MORSE Company Limited
1100 BREAD ST. VICTORIA

HIS ROYAL HIGHNESS THE DUKE OF EDINBURGH
BRITISH EMPIRE & COMMONWEALTH GAMES
Reserve your tickets and accommodations by MAIL
Write now— and relax! Vancouver will be bursting with excitement, exploding with color, BRIMMING with visitors when the world spotlight turns on the British Empire Games July 30 to August 7 but you can make sure of a ringside seat at this great Commonwealth spectacle NOW — by MAIL. Just send for the B. E. G. Information Folder and have your reserved seats and accommodation all ready when the biggest sports event in all B.C. history gets under way. Be on hand to welcome H R H the Duke of Edinburgh and Field Marshal Earl Alexander of Tunis . . . to watch records broken in contests among more than 700 champions from 25 countries.
Write for the B. E. G. Folder NOW — TODAY

FOR RESERVATIONS
. . . mail coupon now !
To: Box Office,
658 Hornby Street,
Vancouver 1, B.C., Canada
PLEASE SEND B. E. G. FOLDER TO:
NAME
ADDRESS
VANCOUVER, B.C.
JULY 30 – AUG. 7

Stock Quotations—Market Report

Toronto Mines

[illegible]

Toronto Oils

[illegible]

Montreal-Toronto Industrials

[illegible]

New York Market

[illegible]

The above stock quotations are supplied by James Richardson & Sons, Hagar Investments Ltd., Hugh Mackay & Co., Canadian Investment Dealers' Association, A. E. Ames & Co. and T. H. Burns & Co.

Closing Averages

DOW JONES:	
30 industrials	300.19, off 0.30
20 rails	102.82, up 0.18
15 utilities	56.49, up 0.04
65 stocks	115.64, up 0.04
Shares 1,790,000.	
TORONTO.	
Industrials	331.51, up 0.48
Golds	74.23, up 0.34
Base Metals	151.85, up 0.45
Western Oils	99.84, off 0.77
Shares: 1,881,000.	
MONTREAL.	
Industrials	194.80, off 0.60
Utilities	101.80, off 0.10
Golds	55.94, up 1.34
Pulp, Papers	867.79, off 1.29
Shares: 307,300	
VANCOUVER.	
Golds	28.58 up 0.04
Base Metals	124.50 up 1.00
Oils	324.40 up 1.09
Sales: 167,138.	

Today's Dollar

[illegible]

Grain Prices

WINNIPEG (CP) — Prices showed a somewhat easier tone for most of the session. They reflected hesitation on U.S. markets.

Export loadings of Canadian wheat for Friday were reported as Belgium 17,000 bushels, Norway 20,000, Portuguese East Africa 50,000.

Lakehead prices for top grades of class two, IWA and domestic wheat were up ¼ cent except class two durums.

[illegible]

CHICAGO (AP) — Old crop soybeans raced sharply higher on the board of trade but other cereals, particularly wheat, had an easier tone.

Wheat suffered from heavy selling pressure, falling more than 3 cents at one time.

[illegible]

Egg Market

[illegible]

Complete Vancouver Trading

[illegible]

Unlisted and Miscellaneous

[illegible]

Ford Motors, Base Metals Do Best

TORONTO (CP) — Prices moved a little higher in light mixed stock market trading Monday.

Ford "A" was a feature with a $6.37½ gain on release of its annual report. The rest of the industrial market was a little stronger.

Western oils slipped a little under pressure, but Canadian Homestead up 15 cents and Dome Exploration ahead 30 cents went against the trend.

Hudson Bay, International Nickel and Steep Rock added around up to 75 cents leading base metals higher. Uraniums drew little interest.

Golds were a little stronger in all categories.

Motor Stocks Gain

MONTREAL (CP) — An irregular stronger tone ruled the stock market at the close. Trading was moderately active.

Highlighting the session were Ford up 6⅝ and General Motors one point better.

Steels, senior metals and beverages were stronger, while miscellaneous industrials, papers, utilities and banks dipped slightly. Senior oils and carriers were mixed.

Mines were better in the latter part of the session. Trading was slow.

Western oils failed to establish a definite trend. Central Explorers lost 30 cents and Argo Canadian was down 10 cents. Canadian Southern and Canadian Homestead were each 10 cents better.

Industrials Advance

VANCOUVER — Base metals responded favorably to the latest increase in the price of lead. Silver Standard advanced to 89 cents, Estella to 23½ cents and Mackeno to 44 cents.

Triad was a strong feature in a mixed oil market. It closed at 3.45. United, Federated Fargo and Okalta made small advances but New Superior and Charter declined.

Industrials were strong with B.C. Telephone, B.C. Power and MacMillan B all at new highs. Capital Estates moved ahead to $27½ and Powell River changed hands at $30.

Aircrafts Weaken

NEW YORK (UP) — Weakness in aircrafts and strength in metals featured an irregular less active stock market.

Market men said the list hesitated here as a normal procedure after last week's run-up to a new high since October 22, 1929 in the industrial average.

Utilities, thanks to a substantial rise in Peoples Gas, set a new average high since September 1, 1931. Rails were down a few cents with a firming tendency noted in the late trading when the metals met support.

Aircrafts registered losses ranging to nearly 3 points in Douglas. Special issues ranged between a loss of 3 points in International Business Machines and a gain of more than a point in Container Corp.

RKO Pictures featured in volume at the previous close. This issue, soon to go into oblivion because Howard Hughes is purchasing the company lock, stock and barrel, had a turnover that ranged to more than 15,000 shares in a single lump at the opening.

MONTREAL (CP) — Trading was quiet and featureless and prices were unchanged on Montreal bond markets.

On the corporate side trading [illegible] Corporation [illegible] but some interest was [illegible] were unchanged.

HISTORIC COUNTY

[illegible] was erected in New Brunswick [illegible] created in 1785.

Price of Lead Continues to Rise

BY HARRY YOUNG
Colonist Business Editor

A further increase in the price of lead, the sixth in the past four weeks, was reported yesterday by United States and Canadian smelters.

The new price [illegible] Consolidated Mining and Smelting is 14½ cents a pound, up a quarter of a cent.

A similar rise was announced by the St. Joseph Lead Company making the New York price 14 cents and the St. Louis price 13.80 cents.

Since March 10, the price of lead has advanced in the U.S. by 1½ cents a pound.

With the Canadian dollar shipping back nearer to parity with

the U.S. dollar, the situation for Canadian base metal mining companies is brighter than it has been for some time.

[illegible] concerns which have managed to weather the storm when smelter prices for lead and zinc touched rock bottom are certain to show greatly improved results if the present prices continue.

This seems likely to happen for the Axe Houghton Survey of New York finds indications of an improved demand for non-ferrous metals.

The survey says consumers' stock of zinc have declined from 108,115 tons to 82,174 at the end of January while producers' sales of lead increased in March, and there was a better demand for paint materials. Copper sales were also improved.

As the London price for lead and zinc has increased more than the New York prices, says the survey, the danger of imports has lessened. Anaconda and Kennecot have reduced the output of their [illegible] subsidiaries.

Copper, lead, zinc and aluminum scrap prices have also advanced in the past three weeks.

* * *

FORD SPLIT RUMORED

A few hours after Ford Motor Company of Canada announced its [illegible] a [illegible] to $12 [illegible] stock of the company [illegible]

[illegible] coupled with the rumor that a stock split was in the offing. There is no confirmation from the company but usually good authorities are forecasting a three for one divide.

[illegible] the stock of Ford of Canada [illegible] from about $87 to $96.

Some reason for the strength in the stock is given in the annual report which shows the Windsor company increased its passenger car production in 1953 [illegible] of all products in Canada have risen by 26 per cent.

The company produced 155,[illegible] vehicles in its Golden [illegible] year and [illegible] $[illegible] was an increase of $[illegible] over 1952.

In addition to the gross of its own manufactures, Ford of Canada reports that [illegible] sales of English Fords were up [illegible]

Here are some of the Ford figures for 1953:

Net profit $[illegible] or $[illegible] a share against $[illegible] or $[illegible] in 1952. Operating profit before taxes per dollar of sales [illegible] cents against [illegible] cents in 1952. Earnings retained for use in business $[illegible]

EAST EXPERT TALKS

An interesting talk on the Middle East will be given by C. Stuart Morgan to the Canadian Club at the Empress Hotel Wednesday (12:15).

Mr. Morgan, who is now living at Metchosin, returned from the Middle East in January. He is a former member of the Anglo-Iranian Oil company and one of the negotiators of the international petroleum consortium covering the Iraq oil fields.

He was also a director from 1933 to 1948 of the Near East Development Corporation in which he represented Standard Oil of New Jersey and Socony Vacuum.

APPOINTED MANAGER

New manager of the Vancouver branch of General Steel Wares Ltd. is Ralph R. Morris, who has been associated with the distribution of General Steel Wares products and McClary home appliances in B.C. since 1933. He succeeds R. N. Cunningham, who has retired after 48 years service.

* * *

ATTENDED COURSE

Reginald N. L. Harris, branch manager in Victoria of the Dominion Life Assurance Company, attended an insurance course held by the Life Insurance Agency Management Association at Pasadena, California, March 29 to April 9.

* * *

SHARES OFFERED

A public offering of $500,000 [illegible] $50 par sinking fund first preference shares of Wolfe Hardware Ltd., Toronto, is being offered by Gairdner and Company. The offering price of $48 will give a yield of 5.83 per cent.

G. R. GLANVILLE

Clarence J. Eagle, Vice-President, General Foods Limited, Toronto, has announced the appointment of Mr. G. R. Glanville to the position of Territory Manager for the provinces of British Columbia and Alberta.

Mr. Glanville joined General Foods as a [illegible] in [illegible]. He has served overseas with the Highland Light Infantry and since his return to the company early in 1946 he has worked as a [illegible] representative in various parts [illegible] as Sales Assistant at Head Office and as Assistant District Manager at the Toronto office. Since January this year he has been Acting Territory Manager in Vancouver.

Eight Companies Team On Iran Oil Problem

LONDON (AP) — Foreign Secretary Anthony Eden said today the Anglo-Iranian Oil Company will receive payment from the seven oil companies associated with it "for the interests they will acquire" if agreement is reached in Tehran to get Iran's oil flowing again.

Government-controlled Anglo-Iranian Oil Company and the seven others have formed themselves into a consortium and dispatched a negotiating mission to the Iranian capital.

The AIOC, formerly alone in the field here, ceased operations in Iran three years ago after its properties were nationalized by Mohammed Mossadegh, the premier since deposed.

The consortium was set up to provide a means of marketing the oil produced by the nationalized Iranian industry. Its mission will try to reach an agreement with the Iranian government for selling this oil in the world market and for a measure of supervision over the production side of the oil industry.

The eight companies have decided on this arrangement: Anglo-Iranian will market 40 per cent of the oil from the Iranian fields. Royal Dutch Shell and France's Compagnie Française des Petroles will market 20 per cent between them.

The remaining 40 per cent will be marketed by the five American companies: Socony Vacuum, Standard Oil of New Jersey, Standard Oil of California, the Texas Company and the Gulf Oil Company.

Dividends Declared

Cockshutt Farm Equipment, 10 cents, payable June 1, record May 1, [illegible] Apr. 29.

Union Steamship Co. of B.C., [illegible] payable May 17, record May 1, [illegible] April 29.

J. F. Hartz [illegible] payable May 1, record April 2[illegible]

Marassa Mines, 2 cents, payable June 15, record May 15, ex May 14.

Moore Corp. [illegible] payable July 2, record June [illegible]

London Stock Prices

LONDON (Reuters) — Although there was an element of caution as a result of the Indo-China situation, cheerfulness was again fairly wide spread.

Gilt edged continued firm. Engineering issues continued to lead industrials. Vickers was quietly supported in front of the dividend expected tonight. In the aircraft section de Havillands recovered sharply after last Friday's setback. Dollar stocks were quiet and easier.

[illegible]

TORONTO (CP) — Accident deaths claimed [illegible] persons in Eastern Canada during the week-end. [illegible]

[illegible] Nova Scotia, New Brunswick, Quebec and Newfoundland had one fatality each.

Trans-Canada Shares

Share in Canada's Growth through the purchase of this fixed investment trust you participate in 15 established Canadian industries.

Shares can be purchased for cash — or on Savings Plan. Start with any amount . . . Continue with any amount. Write for Booklet or Phone

Hagar Investments
Ltd.
614 Yates St. Phone G 8681

65.4% INCREASE
Jan. 31, 1950 to Jan. 30, 1954

M·A·F
MUTUAL ACCUMULATING FUND
TOTAL INVESTMENT PERFORMANCE
PER $10,000 NET ASSETS

[illegible]

Pemberton Securities
612 VIEW ST. VICTORIA

A. E. Ames & Co.
Limited
Investment Securities
Royal Trust Building • 612 View Street, Victoria, B.C.
Telephone: E 4171
TORONTO MONTREAL WINNIPEG VANCOUVER NEW YORK LONDON, ENG.

T. H. BURNS & CO. LTD.
415 CENTRAL BUILDING — G 8187-8
Investment Dealers and Stock Brokers
TO HOLDERS OF THE VICTORY LOAN ISSUES REDEEMABLE THIS YEAR WE SUGGEST THE EARLY DISCUSSION OF SUITABLE REPLACEMENT INVESTMENTS
Thomas H. Burns, Managing Director

Large Enough; Small Enough

There is a definite advantage in size. We are large enough to provide thoroughly efficient and economical estate administration, small enough to extend the human touch.

The management of estates, no matter how conscientious, doesn't stop with technical service. The human element must never be lost sight of.

As executor, we have two objectives: the one is to provide the utmost benefits for the beneficiaries, the other is to treat those beneficiaries in a friendly, considerate manner.

We invite you to discuss your estate plans with us.

The CANADA TRUST Company
1130 Government Street — G. E. G. Whitaker, Manager

The Wolf and the Crane

A WOLF once got a bone stuck in his throat. So he went to a Crane and begged her to put her long bill down his throat and pull it out. "I'll make it worth your while," he added. The Crane did as she was asked, and got the bone out quite easily. The Wolf thanked her warmly, and was just turning away, when she cried, "What about that fee of mine?" "Well, what about it?" snapped the Wolf, baring his teeth as he spoke; "you can go about boasting that you once put your head into a Wolf's mouth and didn't get it bitten off. What more do you want?"

MORAL: Many a man who takes long chances has nothing to show for it afterwards. Isn't it wiser to put part of your salary, every pay day, into a savings account with The Canadian Bank of Commerce? Then you will really be able to laugh at the wolf of adversity.

Illustration by Arthur Rackham, from the Heinemann Edition of Aesop's Fables

The Canadian Bank of Commerce

Bats May Help Solve Problem of Leukemia

NASHVILLE (Tenn.) (AP) — [illegible]

Tennessee cattle since the pre[illegible] began two years ago. And [illegible] have reason to hope [illegible] research [illegible] experiment's [illegible] for [illegible] a cure of leukemia.

[illegible] 1,000 bats from Kentucky and [illegible]

Because the wary mountain [illegible] the blood stream. After an [illegible] hour [illegible] in the [illegible] speed [illegible] just like a human.

Leukemia [illegible] of the blood [illegible] over short periods of [illegible] to make [illegible] and see if [illegible] can [illegible] next year.

"If we don't get [illegible] supply [illegible] expensive to [illegible]," Mr. Kopp said. The [illegible] the end of [illegible] weeks of [illegible] and starving [illegible] at a time when the [illegible] was at the [illegible] of its [illegible] success, he said.

ASKED TO STAY

Prime Minister Jean van Houtte formally tendered his government's resignation to King Baudouin Monday. He was asked to stay in office as head of a caretaker government until party negotiations have produced a new cabinet.

If complete returns confirm [illegible]

Ballet Funds Shaky

WINNIPEG (CP) — The Royal Winnipeg Ballet, which recently [illegible] a tour of Eastern Canada and the United States, may have to find [illegible] more [illegible] to keep [illegible] at [illegible] Mr. R. A. Ford said [illegible] ballet's [illegible] meeting.

Mr. Ford said the company is in [illegible] of funds. The ballet and the Canadian [illegible] matter [illegible] the companies can continue next year.

"If we don't get [illegible] support [illegible] impossible to continue," Mr. Ford said. The [illegible] the end of [illegible] weeks of work and [illegible] and at a time when the company was at the [illegible] of its [illegible] success, he said.

Belgian Election Returns Spaak To Key Position

BRUSSELS (Reuters) — Paul Henry Spaak [illegible] is back on the [illegible] light [illegible] general election [illegible] the [illegible] parliament.

He will [illegible] be [illegible] Belgium [illegible] parliament [illegible] of [illegible] parliament.

The [illegible] parties remained the biggest party in parliament but lost [illegible] the national [illegible] majority of [illegible] seats which enabled it to govern Belgium for the last four years.

Pooling officials estimate that the Social Christians will have 94 seats in the lower house, a loss of 11; the Socialists 96, a gain of nine, the Liberals 25, a gain of five, the Communists five, a loss of two; and two new splinter parties, one Flemish and one French-speaking, [illegible] seat each.

Hangar Fire Won't Stop RCAF Flying

PENHOLD, Alta. (CP) — Normal flying operations at the RCAF's NATO flying training school here resumed Monday in the wake of a $1,000,000 flash fire which swept out a hangar, 10 aircraft and maintenance shops Saturday. There was no loss of life.

The hangar, built in 1942 at a cost of about $70,000, was described as the nerve centre of the 1,000-man flying school 100 miles south of Edmonton.

Group Capt. M. P. Marven, commanding officer, said the loss will not interrupt training. Supplies would be drawn from Calgary.

An inquiry opened Sunday into the cause of the fire, first since the station was reopened May 12, 1952.

The fire broke out about 5:30 p.m. while only six men were at work in the hangar. Planes shot through with explosions as gasoline tanks ignited, soared 150 feet into the air and in about an hour the hangar collapsed.

Moslems form 93 per cent of the population of Indonesia.

Might Damage Machinery

Famed Ballerina Furious At Hall's No-Dancing Rule

LIVERPOOL (England) (AP) — The prettiest [illegible] Liverpool [illegible] Hall [illegible] a [illegible] Mr. [illegible] to [illegible]

[illegible] says that any [illegible] damage the [illegible] floor, [illegible] the basement.

[illegible] said the [illegible] laboratory in Europe and [illegible] greatest [illegible] of [illegible]

[illegible] said Miss [illegible] back from the [illegible] Sunday [illegible] fun of excitement [illegible] about the cop [illegible] had been dressed in [illegible] said Miss [illegible] danced in [illegible]

The finest dye money can buy

GUARANTEED for all fabrics!

Out of respect to our late founder and president, Mr. George Sweny, and Mrs. Sweny, our premises will be closed Tuesday, April 13, 1954.

NEON PRODUCTS OF WESTERN CANADA LTD.

SEABOARD ADVERTISING CO. LTD.

BLANEY'S TRAVEL SERVICE

NOW OPEN TUESDAY EVENINGS UNTIL 9

YOUR HOLIDAYS PLANNED EASILY

Whether you plan to travel near or far . . . let Blaney's plan your entire trip. We are now open every Tuesday evening to accommodate busy people who are unable to see us in the daytime.

TOURS • CRUISES • HOTELS • RESORTS

AGENTS [illegible] PACIFIC GREAT EASTERN [illegible] STATE FERRIES.

BLANEY'S TRAVEL SERVICE

920 DOUGLAS STREET PHONE B 7254

JM Build it better with

Johns-Manville Asbestos Flexboard

FREE BOOKLET — For your copy write Canadian Johns-Manville Dept. N 413, 199 Bay St. Toronto or see your nearest J-M dealer

• FIREPROOF INTERIORS
• WEATHERPROOF EXTERIORS • 1001 OTHER USES

SEE YOUR NEAREST J-M DEALER

Crowe, Gonnason Co. Limited
2321 Government St. E 7111

Inkster & Roberts Builders' Supplies Ltd.
610 Milton St. Nanaimo

Slegg Bros.
Sidney Phone Sidney 15

Garner Building Supplies Limited
256 Government St. Duncan

YOU'VE HEARD ABOUT ANTI-ENZYME ACTION! IT'S NEWS!

AMM-I-DENT Anti-Enzyme Action

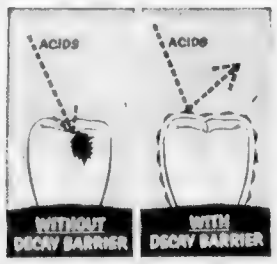

The Invisible Decay Barrier! Amm-i-dent's major anti-enzyme ingredient stays in the mouth, acts continuingly.

New Hope for Security from Tooth Decay came first with Amm-i-dent a ammoniated formula. Now morning and evening brushing protects your teeth all day.

GIVES YOU A DECAY BARRIER

The big news in dental care is anti-enzyme action. Amm-i-dent's formula brings you anti-enzyme action in two ways.

1 *Instantaneously* with an ingredient which removes the vast majority of all enzyme producing bacteria from the surface of the teeth

2 *Continuingly* with an ingredient that actually stays in the mouth, with an enzyme inhibiting action

This is the *decay barrier* which surrounds each and every tooth in your mouth with double, long-lasting protection.

REGULAR OR CHLOROPHYLL
33¢ 59¢ 85¢

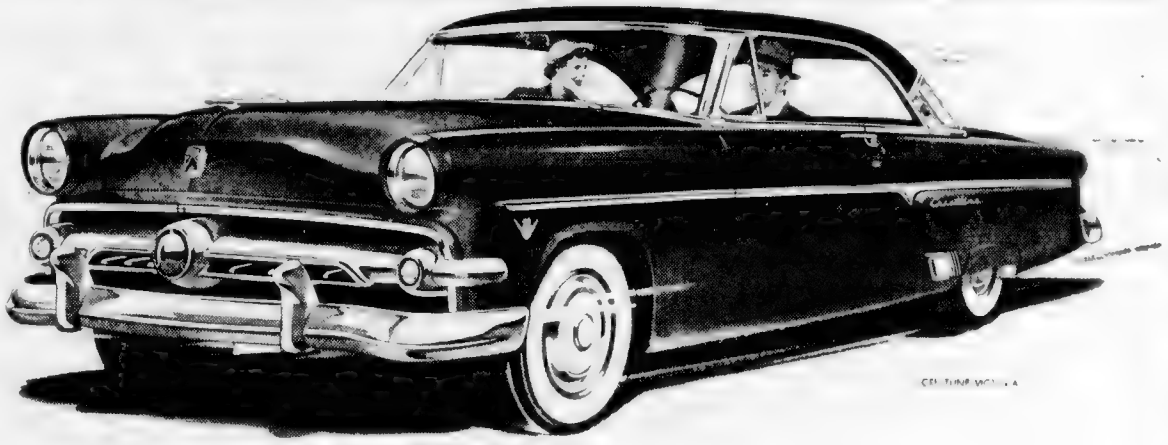

GIVE FORD V-8 A TRY BEFORE YOU BUY

DRIVE FORD before you buy any car

Get behind the wheel and feel that smooth, responsive V-8 power, delivered by the finest, most efficient V-8 engine ever to power a Ford. Sit back and enjoy Ford's safer, softer ride, with that steady, road-hugging "big-car" feel. Relax in the deep-down comfort of Ford's big, spacious foam-rubber seats, the practical luxury of Ford's perfectly planned interiors. Experience new, relaxing ease with Ford's "Master-Guide" Power Steering, swift, sure Power Brakes and famous Fordomatic Drive. *Get the feel of Ford* behind the wheel, and you'll be convinced that Ford is really Canada's "worth-more" car.

DRIVE FORD and you'll be convinced

because you'll have driver's-seat proof that Ford out-performs all other cars in its field. You'll see why V-8 power is the *only* kind of power that spells *value*—for today and tomorrow. Compare Ford, feature by feature, with any other car in its field and you'll make Ford *your* choice. Your Ford dealer invites you to prove Ford on the road. Drop in to his showroom and see the new Ford . . . then take it out on the road for yourself. Or pick up the phone and arrange with your dealer to bring a Ford to your door. Drive Ford and you'll find out why **only a V-8 is up to date.**

worth more when you buy it
worth more when you sell it

YOUR FORD DEALER INVITES YOU TO *PROVE FORD ON THE ROAD*

NATIONAL MOTORS LTD.

819 YATES ST. G 8177

LOOK FOR THE A-1 SIGN OF VALUE WHEN YOU BUY A USED CAR—SEE YOUR FORD DEALER

YOU'LL FIND ALL THE EASTER FOOD FAVORITES AT SUPER-VALU FOOD STORES

EASTER TIME IS FEASTING TIME! YOU CAN BE SURE OF GRACING YOUR TABLE WITH THE VERY FINEST FOODS WHEN YOU SELECT YOUR REQUIREMENTS FROM SUPER-VALU!

★ SWIFT'S PREMIUM FULLY-COOKED HAMS Whole or Half 75c lb.

OVEN READY TURKEYS 12 lbs. and Up 69c lb. Whole or Half
Completely Cleaned, Ready to Use

COTTAGE ROLLS ..... 73c lb.

SHANKLESS PICNICS 49c lb.

BONELESS HAM Average 2½-3 lbs ..... 79 lb.

WIENERS First quality ---- 39c lb.

SHANKLESS PICNICS SWIFT'S PREMIUM FULLY-COOKED 59c lb.

TENDERIZED SMOKED HAMS Maple Leaf North Star Shamrock 69c lb.

CHICKEN LOAF BONUS, 7-oz. tin ---------- 39c

RICE LONG GRAIN DELTA 2-lb. pkg ---------- 41c

NIBLETS CORN 14-oz. tin ---------- 22c

KETCHUP HEINZ 11-oz. bottle ---- 33c

MARGARINE GOOD LUCK 1-lb. pkg ---------- 39c

TOMATO JUICE LIBBY'S 48-oz. tin ---------- 34c

CAKE MIX LITTLE DIPPER 15-oz. pkg ---------- 2 for 49c

EGGS Grade "A" Large Cartoned, doz. 55c

HOT CROSS BUNS doz. 39c

BISCUITS HUNTLEY & PALMER ROSES DRUM 2½ lbs. 1.79

Chocolate EGGS Decorated Burbank each 39c

SUPER-VALU STORES WILL REMAIN OPEN UNTIL 9 P.M., THURSDAY, APRIL 15th—CLOSED ALL DAY GOOD FRIDAY, April 16th. Esquimalt Included

Canned Fruits and Vegetables

PEACHES	Columbia Choice, 15-oz. tins	2 for 37c
APPLE SAUCE	Berry Brand Choice, 15-oz. tins	2 for 35c
FRUIT COCKTAIL	Morris 15-oz. tins	2 for 49c
GRAPEFRUIT SECTIONS	Lady Jean 19 oz. tin	19c
ASPARAGUS	Ranch	43c
CORN	Cream Style, Nabob 15-oz. tins	2 for 31c
TOMATOES	Nabob Choice 28 oz. tins	2 for 45c
MIXED VEGETABLES	Libby's 19 oz. tin	20c

Canned Juices

APPLE JUICE		2 for 33c
GRAPEFRUIT JUICE	Nabob 20 oz. tins	2 for 25c
BLENDED JUICE	Nabob 20 oz. tins	2 for 27c
TOMATO JUICE	Libby's 20 oz. tins	2 for 33c
ORANGE BASE	Real Orange 6 oz. tin	24c
LEMON JUICE	Real Lemon 6 oz. tin	2 for 29c

LARD MAPLE LEAF, 1-lb. pkgs. 2 for 49c

The WONDER BOOK OF KNOWLEDGE ONLY 98c Per Volume
VOLUME II—ON SALE NOW!
BACK VOLUMES STILL AVAILABLE

★ CRANBERRY SAUCE Whole or Jellied, Ocean Spray, 15 oz. 2 for 49c
Delicious served with your Easter Ham

★ COFFEE GOLD CUP Exclusive At Super-Valu, 1-lb. pkg 1.17

★ COFFEE SILVER CUP Exclusive At Super-Valu, 1-lb. pkg 1.15

ORANGES FLORIDA JUMBO, Juice Oranges, 176's, dozen 45c

SWEET POTATOES Delicious with Ham 2 lbs. for 35c

ASPARAGUS U.S. Imported No. 1 lb. 29c

LETTUCE Firm Heads, each 19c

Radishes and Green Onions 2 for 17c

TOMATOES 12-oz. or over, tube 19c

NEW POTATOES Florida 3 lbs. 23c

Ripe Olives MOUNT WHITNEY Dipper 13-oz. tin 21c

ALL PRICES EFFECTIVE: MONDAY to SATURDAY, APRIL 12th to APRIL 17th

SUPER VALU
OUR GUARANTEE
ALL MERCHANDISE SOLD BY SUPER-VALU STORES IS BACKED BY AN UNCONDITIONAL MONEY-BACK GUARANTEE
SUPER-VALU STORES
B.C. OWNED AND OPERATED

Race Results, Overnights

Bowie

[illegible]

King Plush (German) [illegible]
Pulsite Policy (Cuba) [illegible]
Time, 1:37 2-5

[illegible]

Time [illegible]
Also Eternal Moon, Jaseran, Lady Advocate, Poker Poker, Winkler, Boss Reese, High Traffic, Knotty Jack.

[illegible]

Time 1:01 4-5 (new track record)
Also Jeannie C., Wingdinger, Lala Model, Valentinova, Artana, Meabroob.

Seventh Race
Dilly Whitly (Combest) $17.00 [illegible]
Great Habit (Smith) [illegible]
Bountiful Miss (Shuk) [illegible]
Time, 1:40 1-5
Also Rosa O, Gladiolo, Sumburn, Moon Dash, Scotch Dare, Allowed.

Eighth Race
Points (McKee) $13.20 [illegible]
[illegible]
Sam N (Boulmetis) [illegible]
Time 1:49
Also Brene, Sir Chatter, Tide Lands, Tony Pal Jr., Strore.

OVERNIGHT ENTRIES

FIRST RACE — Six furlongs
[illegible]

SECOND RACE — [illegible]
[illegible]

THIRD RACE — 6½ furlongs
Our Only One 117 — Gem of Gems 117
Reggeld 117 — What Gems 117
[illegible]

FOURTH RACE
[illegible]
Mindy Maurice 114 — Miss Jubilee 110
Bis furlongs.
[illegible]

FIFTH RACE —
Old Glendale 113
[illegible]

SIXTH RACE
[illegible]
Blue Veil 109 — Shady Tune 110
Mary and Line 109 — Centenaire 104
Blue Law 102 — Bee Marchy 117
War-Command 109 — Blemmini 118
[illegible]
Silent Sand 114 — Bressleld 109
Flushing Dust 104 — Iron Pigeon 114
Reighsign 109 — Weird Music 107
Harold Harrier 114 — Sir Lopez 114
A-Touring Chip 110 — Flaming Foil 107
Red Cap 113 — Colony Page 113
Miss Ulrich 103 — Rewing 114
A Mars a Watch 108 — A-Entry
March Chire 114

SEVENTH RACE
[illegible]
Bright Linerty 108
Special Beauty 108
Mademman 113
Dominion Kid 116
Tiff 118

EIGHTH RACE
[illegible]
Golden Abbey 112 — A-Dixie Lad 113
Six Fifteen 113 — War Rings 116
A Hill Gail 110 — A-Entry
Grey Tower 117

FIGHTH RACE
[illegible]

MID-WEEK BARGAIN RAIL COACH FARES!

from VANCOUVER to CALGARY

$24.70 Return — You Save $15.70

Fare of $24.70 to Calgary and return will also apply from all stations between Vancouver and Savona.

Good going Tuesday, Wednesday, Thursday April 20, 21 and 22
Good for return journey Tuesday, Wednesday, Thursday, April 27, 28, 29 1954

Half-fare for children 5 to under 12. Children under 5 travel free.

[illegible]

Canadian Pacific

STOMACH ACTING UP

Don't let indigestion, heartburn or other stomach upsets make you afraid to eat a good meal. Just take a Digestif Rennie Tablet after eating. Quickly acting RENNIES disintegrate pleasantly in the mouth, neutralize over acid [illegible] Easy to carry in purse or pocket. 25c. ?

REACH FOR A RENNIE

Bay Meadows

OVERNIGHT ENTRIES

FIRST RACE — Five furlongs
Cathy 118 — Sharp Regards 113
[illegible]

[illegible]

THIRD RACE
[illegible]
Last Ridge 118
Marianiva 118
Fashion Mome 107
[illegible]

FOURTH RACE
[illegible]
Kings Ransom 110
Cabrilla 108
Day-Shirl 108
Levers Dream 108
Rio Apache 113

FIFTH RACE —
[illegible]
Gay Route 110
[illegible]

SIXTH RACE —
[illegible]

SEVENTH RACE
Golden Abbey 112
Six Fifteen 113
A Hill Gail 110
Grey Tower 117

EIGHTH RACE —
[illegible]

NEW PROOF THAT MILLIONS CAN END THE NEED FOR LAXATIVES

—find relief from constipation this safe, natural way—without the injurious effects of repeated laxative use.

With all the progress of medical science over the past 40 years or so, there is no longer any reason why irregularity should be our most widespread human malady.

Nor is there any reason for developing the habitual use of harsh laxatives, or doing with one preparation after another in the vain hope of having, in some potion or pill, the secret of lasting relief.

Long-continued study of the problem has shown that one of the most common causes of irregularity is lack of bulk in the diet. And when this is the case, the common sense prescription is to be found not in the drug store but in your food store!

IT HAS LONG BEEN A MEDICALLY RECOGNIZED FACT THAT NATURE HAS PROVIDED, IN THE NATURAL FOODS MEN WERE INTENDED TO EAT, ALL THE ELEMENTS NECESSARY FOR THE LIFE-LONG AVOIDANCE OF COMMON CONSTIPATION.

One of these elements is natural bran bulk, or vegetable cellulose, which normally and naturally aids the rhythmic process of elimination.

In no natural food is this natural bulk so ideally fashioned as in the outer layers or bran of the whole wheat kernel which, as you know, is lost in modern milling.

Because of the known value of bran in promoting regularity, the Kellogg Company has produced a complete, whole bran cereal, nothing taken away to lessen its effectiveness, sold under the name of Kellogg's All-Bran, the natural laxative cereal. How effective is All-Bran? This has been demonstrated in a series of systematic clinical studies reported in leading medical journals.

In one study, 135 people with long-delayed bowel function were given one ounce of All-Bran daily for one week. They were studied clinically and with X-ray with tests made before, during and after they ate the All-Bran.

OF THE 135 PEOPLE, 107 SHOWED DEFINITE CLINICAL IMPROVEMENT IN JUST 7 DAYS.

IN A FOLLOW UP STUDY, BETTER THAN 6 OUT OF EVERY 7 PATIENTS WHO WERE GIVEN ALL-BRAN IMPROVED.

The greatest advantage of All-Bran is that it corrects the cause of irregularity due to insufficient bulk. Chemical or drug-type laxatives, on the other hand, are intended only [illegible] stoppage.

[illegible]

This All-Bran plan has helped millions to re-establish and to maintain healthful regularity. Why not you?

Kellogg's — the natural laxative cereal

Gorge Best-Ball Scheduled Friday

Draw and starting times for the annual Good Friday women's four ball best ball competition at the Gorge Vale Golf Club follows:

[illegible]

Cyclists To Show English Pictures

Two British cycling films will be shown under the sponsorship of the Victoria Cycling Club at the Business and Professional Women's Club, 901 Government Street, starting at 7:45 p.m. Wednesday night.

The films show the Tour of Britain massed start road race and the 1952 Olympic championships. There will be no admission charged but a silver collection may be taken to help defray expenses.

Amateurs Draw Before 100,000

LONDON (AP) — A crowd of 100,000 who paid a total of £29,500 saw Bishop Auckland and Crook Town tie 2-2 after extra time in the English Amateur Soccer Cup final at Wembley Saturday, the first tie for 18 years.

The replay will be April 19 in Newcastle.

Racing Selections

BAY MEADOWS
[illegible]
Best Bill Gail

BOWIE
[illegible]

JAMAICA
[illegible]
Best Double Speed

Speedy Texan Threatens Sprint Marks

ALSHIP, Tex. (AP) — A tall lanky boy who is just learning how to pray has University of Texas track fans in ecstasy these days.

The youngster, J. Frank Dougherty, who lives on a 1000-acre spread near Olney, Tex., has twice tacked 100 yards in 9.5 seconds and has done 220 yards in 20.5. The slowest he has run 100 in college is 9.7 and his worst 220 has been 20.7.

"Dougherty has a natural sprinter's stride and is one of the best prospects in the country," says Clyde Littlefield, Texas coach.

Dockyard Gets Playoff Berth

Dockyard swept four points from Dave's Esquire last week at Capital City Bowladrome to win the third round of the Men's Commercial Five pin League and gain a berth in the playoffs.

Dockyard and Individual Cleaners and Dave's Esquire winners of the first and second rounds respectively, will open a five game total point playoff next Thursday at 7:30 p.m.

Dickson's Tea held a one point lead over Dockyard going into the night's play but failed to gain a point against the Cleaners.

O.C. Rugby

LONDON (Reuters) — Results of Monday's rugby games in the United Kingdom:

RUGBY LEAGUE
[illegible]

RUGBY UNION
[illegible]

Civil Service Wins McGavin Cup

A goal by Jack M[illegible] [illegible] Civil Service team [illegible] Victoria Rugby Football Club [illegible] Saturday afternoon [illegible] Macdonald Park.

Both teams [illegible] before a good crowd which contributed a record $70 to a collection for the injured players Fund. Association vice-president Dave Shaw presented the cup to the victors. Wins [illegible] second place behind Esquimalt [illegible] season play [illegible] following the game.

Winnipeg Blue Bombers have announced that Tommy Ford, one of their better Canadian halfbacks, had made a "wonderful recovery" from a ruptured kidney and would be able to play with them this season.

LECTROMODE

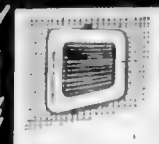

ELECTRIC HEAT

- Luxurious, evenly distributed heat. Clean, economical, healthful as sunshine itself!
- Thermostat for automatic individual room control
- Ideal for homes, apartments, offices, stores
- Be furnaces, pipes, ducts, vents, fumes or smoke!

Consult your electrical dealer, contractor or the nearest sales office.

Ernest Graham
1061 Henderson Rd.
G 1541

CENTURY SALES LIMITED
3009 Douglas St., Victoria, B.C. 3-5155

For thrifty Window Cleaning use grit-free BON AMI CAKE

IT POLISHES WINDOWS AND MIRRORS AS YOU CLEAN!

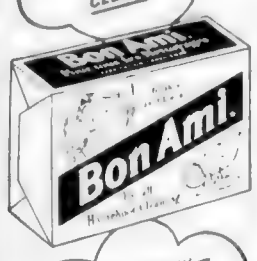

AND·SO THRIFTY — CLEANS 10 WINDOWS FOR ONLY A PENNY!

GET BON AMI CAKE TODAY!

See how this grit-free cleanser quickly gives a super-shine to your windows, mirrors, tiling, glass shelves and metal fixtures. Try it today!

"hasn't scratched yet!"

finally chose the one with the red roses on it to please him, so he bought me a box of those heavenly Black Magic chocolates and we were both happy! What fun life is—I wish

THE INSIDE STORY...

Twelve *different* centres, each coated with the finest chocolate ever, make Rowntree's Black Magic chocolates *extra special*! The centres are the chosen favourites of three thousand people. These delicious chocolates come to you at the modest price of ordinary candy because they are packed simply, in a smart black box, for gift occasions choose Black Magic.

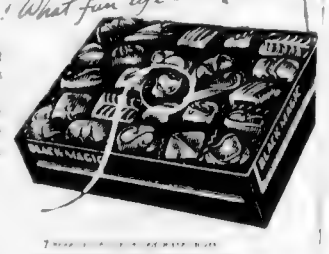

ENGLAND'S FINEST CHOCOLATES

BLACK MAGIC by ROWNTREES

You too, will 'Double-Take' when you see this miracle...

PHILCO 2-WAY DOOR!

GOLDEN AUTOMATIC REFRIGERATOR with the

New, another Philco first...a refrigerator that opens from EITHER SIDE

Yes! Once and for all—the problem of the right or left hand door has been solved. For the first time in history, here is a refrigerator that opens the way you want, every time. Saves hundreds of steps a day! And this is just one of 12 new models with a host of exclusive Philco features.

You won't believe your eyes! Seeing this Amazing New Philco '1149' is hardly enough—you'll just have to try this revolutionary 2-way door yourself! Only Philco has it!

WHOLESALE APPLIANCES LTD.
PHILCO DISTRIBUTORS
Victoria: 883 Yates—G 7412 — Head Office: 8401 Fraser, Vancouver

For A Sure Tomorrow ... Insure Today

CROWN LIFE INSURANCE COMPANY

A. H. COX, Manager
W. J. RITCHIE, Supervisor
817 Fort Street, Victoria

I've got it...

NEW! Sky Chief

Super-Charged with PETROX

This revolutionary new gasoline

delivers **MAXIMUM POWER...**

yet actually **CUTS ENGINE WEAR!**

MILLION-MILE test proves these facts: New Sky Chief, Super-Charged with PETROX, an exclusive petroleum-base element developed by Texaco Engineers, gives you...

1. MAXIMUM POWER yet actually CUTS ENGINE WEAR. Protects valves, valve guides and valve seats, pistons and piston rings against wear, glazing and harmful deposits. Ring wear on test cars reduced up to 45% ... spark plug life and efficiency prolonged over 300%!

2. A CLEANER, SMOOTHER ENGINE. Intake system deposits were cut down as much as 38%. This kind of engine cleanliness means smoother, knock-free performance.

3. VISIBLE ECONOMY. New Sky Chief keeps your engine younger . . . to give you maximum power with less wear. Result: lower repair bills . . . and real extra mileage you can check on your speedometer.

4. CLIMATE-CONTROL. New Sky Chief is 100% Climate-Controlled—especially blended for top performance in Canada and the United States.

Keep your tank filled with new Sky Chief, Super-Charged with PETROX. You'll notice a new smoothness, a new responsiveness—quicker starts and warm-ups, faster get-aways, knock-free power to spare for highway and hill. Fill up today at your Texaco Dealer*, *the best friend your car can ever have.*

When Texaco Sky Chief Gasoline was first introduced it was immediately accepted as an outstanding petroleum product and described as the gasoline for those who want the best. Through the years it has maintained this reputation.
New, more than ever, new Texaco Sky Chief, Super-Charged with PETROX is the gasoline for those who want the best.

*In Canada a dealer of McColl-Frontenac Oil Company Limited

TEXACO REG. T.M.

SEE YOUR

TEXACO DEALER*

McColl-Frontenac Oil Company Limited

Manufacturers & Distributors in Canada of Texaco Petroleum Products.

Soviet Stars To Perform InVancouver

TORONTO (CP)—Six Russian concert stars will perform in at least nine Canadian cities on a three-week tour of Canada beginning April 21, the Canadian-Soviet Friendship Society said Monday.

The group will perform at Toronto April 21, Vancouver April 23, Edmonton April 24, Saskatoon April 25, Winnipeg April 26, either Port Arthur or Fort William April 28, Sudbury April 29, Ottawa May 3, and Montreal May 4.

A society spokesman said the group may appear again in Toronto May 7 and then go to Windsor, Ont.

Condemned Cabins Burned Down

Flames yesterday devoured the small, raft-borne cabins which once housed pensioners on the waterfront near Point Ellice Bridge. It was no accident. Demolition came after health authorities had condemned the cabins whose few abandoned furnishings were pathetically exposed as the fire ate away flimsy walls and roofs. Some of the former cabin-dwellers moved to the Johnson Street tenements after eviction, and now face a hunt for other homes. The Johnson Street cabins, too, must go.

Ace Test Pilots To Give Comet Grueling Trials

LONDON (Reuters)—Three of Britain's ace test pilots Monday awaited orders from aircraft experts trying to solve the riddle of three recent Comet jet airliner crashes which have killed 99 persons.

John Cunningham, 36, chief test pilot for the de Havilland Company which makes the jets, Peter Bois, 31, and Peter Bugge, 33, will carry out "do-or-die" tests on the airliner.

Scientists and technicians have already started examining a Comet at de Havilland's plant in Hatfield near London. The test pilots will subject the Comet to the strongest tests ever mapped out for a civil plane.

SABOTAGE POSSIBLE

A government spokesman told the House of Commons Monday that the possibility of sabotage in the latest Comet crash in the Mediterranean last Thursday "cannot be excluded." John D. Profumo, parliamentary secretary to the ministry of transport and civil aviation, said: "This and all other possible causes will certainly be fully investigated."

The bodies of four of the 21 victims of last week's Comet disaster were flown to London Monday from Rome.

Cunningham, one of Britain's best fighter pilots during the Second World War, will be in charge of the test flights aimed at finding out what made Comets mysteriously crash off Naples five days ago, near the isle of Elba in January and at Calcutta, India, last May.

AIR FORCE AID

Besides Bugge and Bois, both Scandinavians, volunteer RAF pilots from the Royal Aircraft Establishment at Farnborough will take part in the tests.

In the House of Commons, Labor member Henry Hynd asked whether a government inquiry commission will pay "special attention to the security arrangements at Rome airport." Profumo replied that will be up to the commission.

Brownell Against Ban on U.S. Reds

WASHINGTON (AP)—Attorney-General Herbert Brownell Monday strongly opposed legislative proposals to outlaw the Communist party in the United States. He said such action would hinder rather than help the drive against Communism.

The attorney-general told a House of Representatives judiciary sub-committee that any law making it a crime, of itself, to join the party would send the movement entirely underground and increase the already difficult investigatory job of the FBI.

In addition he asserted that such a law would raise constitutional questions which would certainly be tested at great length in the courts, thus interfering with the numerous actions now being taken to curb Communism by bringing the organization and its members into the full light of publicity.

Brownell offered his own suggestions for tightening laws relating to subversion. They include:

- A broadening of the internal security act to require registration by labor unions or business establishments which are under Communist domination.
- A law to permit employers in important defense plants to dismiss workers who "because of their sympathies and associations cannot safely be permitted access to such industries."
- Revisions in the sabotage statutes to make them clearly applicable to air and water installations which might be damaged by radio-active, biological or chemical agents, and to make all such laws applicable during emergencies as well as in time of war.
- An extension from three to five years of the time limit for prosecuting numerous criminal offences.

EARLY EXHIBITION

The first industrial exhibition held in Canada is believed to have been one at Quebec in 1737.

EATON'S

See Our Easter Panorama...

SEE the bunnies riding their tricycles around a big mushroom ... they are carrying the Easter eggs and Easter treats they'll be giving away next Sunday!

SEE the frog trying to catch the wary little bug!

SEE the giant butterfly who flaps his wings as if he was ready to fly away!

In the Douglas and View Sts. Windows

T. EATON C°

Reds Suffer Big Losses In Human Sea Assaults

HANOI, Indo-China (CP)—French union infantrymen Monday swept a key height in the eastern defenses of Dien Bien Phu clear of the Communists who suffered an estimated 2,000 casualties in "human sea" assaults.

The hand-to-hand combat centred around the position in the original French defense system named "Elaine." It lies on the eastern flank less than one-half mile from the command post of Col. Christian de Castries.

French casualties were described as "heavy." In a radio report to headquarters here, de Castries termed the clash one of the most severe of the do-or-die struggle for the fortress in northwestern Indo-China.

COUNTER ATTACK

Red Gen. Vo Nguyen Giap hurled possibly eight battalions into the abortive attempt to recapture the hill position on the eatsern defenses of Dien Bien Phu. The Reds seized the height on March 30 but lost it to a surprise French counter-attack Saturday.

The French defenders clung grimly to the hill against wave after wave of screaming black-and-green clad Communist soldiers. Five assaults in battalion strength were hurled back before Giap threw several Red battalions into combat.

The sixth assault mounted late yesterday came close to success, according to the high command. The Red soldiers swept to the hilltop after two hours of close-quarter combat with bayonet and trench knives and split the defending forces into separate "hedgehogs."

De Castries rushed up reinforcements from the main camp just before sunset. French and Viet Namese paratroopers charged up the hill with fixed bayonets and cleared the Reds from the summit.

The Communists, however, pulled back part way down the slope littered with the bodies of French and Red casualties while Red cannon and mortars pounded the French-held hill top.

More French reinforcements were thrown in at dawn and the Reds withdrew after the 13-hour fight, taking hundreds of wounded with them.

French artillery sped the withdrawal with a heavy barrage. French warplanes took advantage of the clearing weather to harass the Communists with bombs and machine gun fire.

Northern front commander Gen. Rene Cogny announced in Hanoi that more paratroop reinforcements have been dropped into the encircled fortress. The reinforcements were in addition to the battalion dropped last week.

Scelba Wins Budget Vote

ROME (Reuters)—The two-month-old coalition government of Premier Mario Scelba won a narrow victory in a test vote in the Chamber of Deputies yesterday.

The deputies, recalled from their Easter vacation, approved the budget by 11 votes.

The new ballot was called because one in which the government was defeated by a single vote was declared invalid.

LOANS

It's Personal to be sure!

EXAMPLES OF LOANS

Cash You Get	15 mo.	24 mo.	24 mo.
	$54.19	$579.59	756.56
Repay Monthly	$12	$28	$40

Above payments cover everything! Even if payments for in-between amounts are in proportion. (Can.)

▶ Your loan is made for your benefit. No bankable security required. Phone, write, come in.

Loans $50 to $1200

Beneficial Loan System

Personal FINANCE COMPANY

VICTORIA — 650-A Yates Street
2nd Fl. (Above Tip Top Tailors)
Phone: Beacon 7248

NANAIMO — 204 Commercial St.
2nd Fl., Phone: 2330

OPEN DAILY 9 TO 5 • FRI. 9 TO 9 • CLOSED SAT.

Loans made to residents of all surrounding towns
Personal Finance Company of Canada

PSORIASIS

(ENEMY OF BEAUTY)

doesn't keep me home any more!

WRITES A GRATEFUL SIROIL USER

"I dreaded parties of all kinds because of ugly psoriasis blemishes. Siroil changed the picture for me entirely."

My thanks to SIROIL

Hundreds of thousands of users have found that Siroil tends to remove crusts and scales of psoriasis lesions external in character and on outer layer of skin. If lesions recur, light applications will help control them. Siroil does not stain clothing or bed linens. It's offered to you on a two-weeks satisfaction-or-money-refunded basis. 21 years of successful results. Write TODAY for FREE booklet.

SIROIL OF CANADA LTD.
Box 488, Dept. 17, Windsor, Ont.

Please send me your free booklet on Psoriasis

Name
Address
City ___ Prov. ___

AT ALL DRUG STORES

ENJOY Player's "MILD"

Canada's Mildest, Best-Tasting Cigarette

EATON'S Waits on You Hand and Foot

... to complete your Easter Fashion Picture

It's Eastertime here at EATON'S and we're at your service with everything you need, from head to toe, for a smart ensemble! With experience and imagination, we'll wait on you "hand and foot" to help you select the correct accents to complete your beautiful fashion picture.

Leather Gloves the Colour of Parchment

Gleneatons ... Made in France expressly for EATON'S. The palest of colours, the finest of leathers ... equally at home with navy, beige or Spring pastels. Washable shorties, embroidered with French knots ... sizes 6 to 7½. EATON Price, pair 6.95

EATON'S—Gloves, Main Floor

Hand in Glove With Good Looks

Hand-stitched leather gloves ... every inch the kind of glove a man likes to wear, the kind of glove that puts the finishing touch to his daytime and casual clothes. Comfortable for driving too. In dark brown, with slit wrists. Sizes 9½ to 10½. Pair 5.95

EATON'S—Gloves, Main Floor

From France ... Leather Handbags

A smaller version of the "tote" bag done in smooth-as-satin calf leather with the handles attached by big leather buttons. Handsomely fitted ... the middle compartment lined in blonde suede complete with suede change purse. In navy blue or brown. 33.95

EATON'S—Handbags, Main Floor

Distinguished Leather Billfolds for Men

This billfold by Renwick is of baby calf ... a leather as soft and smooth as a flower petal. Fitted throughout with compartments for everything from your folding money to stamps from identification cards to pictures. In brown only. 11.00

EATON'S—Leather Goods, Main Floor

Gossip's Shapely Navy Blue Pump

A shoe as light as cologne ... classically cut to answer your question ... what's cool, what's smart with new silks and sheers? They are EATON'S own Gleneaton Gossip Shoes in navy blue calf, perforated and stitched vamp. EATON Price, pair 15.95

EATON'S—Shoes, Second Floor

EATON'S Own Gleneaton Shoes for Men

Illustrated here is "Woodbine" by Gleneaton ... a handsome laced dress oxford in a rich middle brown. Crafted from fine calf leathers, cut on a last that will give you season after season of comfort. Just one style from a collection for dress and casual wear ... enjoy the comfort and style of Gleneaton Shoes. EATON Price, pair 16.95

EATON'S—Shoes, Second Floor

Store Hours: 9 a.m. to 5 p.m. Wed., 9 a.m. to 1 p.m.

T. EATON C° CANADA LIMITED

To Call EATONS, Dial B 7141

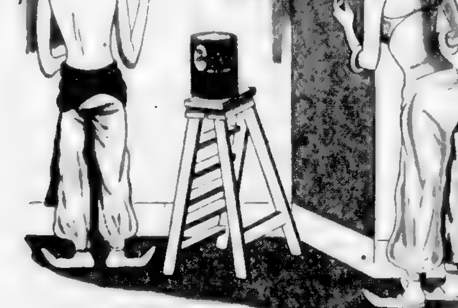

"Don't bother me now, honey . . . I'm busy Baptoning"

Choice of Unlimited Colors

No Paint Odor

Fire Retardant

Dries Quickly to a Rich Velvet Flat Finish

PICK

The Wall Paint that Will Cover in

ONE COAT

Baptone

Baptone the WONDER WALL PAINT

BAPCO

Every Bapco Dealer Sells it

LOCAL NEWS

The Daily Colonist.

(ESTABLISHED 1858)

CLASSIFIED
Telephone E 4111

NO. 104—NINETY-SIXTH YEAR — VICTORIA, BRITISH COLUMBIA, TUESDAY, APRIL 13, 1954 — SECOND NEWS SECTION

Fair To Give Car Away

Grand prize in this year's Jaycees-sponsored B.C. Products Fair is a 1954 four-door two-tone sedan which Brenda Myren models here in the lobby of the Odeon Theatre. Brenda, 18-year-old usherette in the theatre, lives at 3125 Glasgow. Fair runs from May 3-8 inclusive at Memorial Arena and Curling Rink. Prizes can be won with weekly passes to the fair now on sale and include besides the swanky car electric refrigerator, range, washer, clothes dryer and television set.

Carey Attacks Esquimalt Plan On Road Costs

Fiery Esquimalt councillor Jack Carey last night took a hefty swing at a piece of legislation passed by the council in March. Beginning a one-man crusade, Councillor Carey demanded that council rescind its recent motion to place almost all paving, curbing and gutter work on a local improvement plan.

With the exception of a few designated areas all such work is under local improvement instead of general revenue support unless Councillor Carey's campaign succeeds.

Council decided last month that property owners will have to pay the total cost of all concrete work while the municipality's contribution will be 28-foot road width paving fronting such improvements and drainage when funds become available.

Councillor Carey wanted to make a motion to rescind the legislation at last night's meeting but was curbed by Reeve A. C. Wurtele.

"I think you had better give council time to think this over," he told Councillor Carey. "File a notice of motion and it will come up on the next agenda."

A request for a grant to Victoria Chamber of Commerce was refused by council.

Esquimalt Lions Club's request to hold a tag day on May 8 was approved. The club will sell red and white carnations as Mothers' Day symbols, "red carnations in memory of living mothers and white in memory of mothers who have passed away."

Canadian General Electric was awarded the contract for supplying 110 street light units. There were three bids by tender, all offering the same price for the units, $23.20 for the luminaires and $15.61 for brackets.

Anti-Polio Blood Clinic Open Today

At least 500 pints of blood are needed at a two-day blood donor clinic opening today at Red Cross headquarters, Fort Street.

The clinic will be open from 1.30 to 4.30 p.m. and from 7 to 9.30 p.m. today and Wednesday.

An extra effort by donors is being asked to help meet the quota of blood needed for gamma globulin used to combat polio.

On Thursday the clinic will move to the B.C. Forest Products plant for the day.

Money Saved—But Lives Lost

Charred but still negotiable, first-class mail matter salvaged from the crashed TCA airliner which burned at Moose Jaw with a loss of 37 lives last Thursday, included $1,000 in bonds held above by Major Eric Housley, 2736 Seaview. Bags of flimsy letter mail survived the mid-air collision, plunge to earth and subsequent fire. Loss was about 25 per cent.

House Asked To Cancel Bruce Park

Cancellation of Mount Bruce Park on Salt Spring Island has been recommended by a legislative committee investigating an unauthorized timber sale.

The standing committee on forestry and fisheries reported to the legislature after investigating the timber sale throughout two sessions of the House.

After hearing thousands of words of testimony the committee found the government forest branch officials, "particularly the head of the parks division," guilty of lack of decisive action and proper care in the matter.

"The involved tri-party situation resulting from the timber sale should not have been allowed to develop," the report states.

The Mount Maxwell Park Board was exonerated from any suggestion of shady dealings but charged with "lack of proper business acumen ... certain lack of responsibility for proper business procedures ..." The report says the board was "well intentioned, community spirited but guided by unsound advice."

POSITION UNCERTAIN

This board's position concerning the administration of Mount Bruce was "never properly established," the report said.

The report adds that even if the board was properly constituted to administer Mount Bruce Park "the sale of all the timber within the boundaries of the park could not be legally authorized."

Regarding the sale involving the Q.L.K. Logging Co., the board and Mohan Singh, the report recommends that the agreement for sale was not in order and therefore "should be terminated."

RESCIND ORDER

The committee recommends that the cabinet order setting up Mount Bruce Park be immediately rescinded and that "in future the suitability of an area for park purposes should be more thoroughly investigated."

It also recommended completion of the logging operations by Mohan Singh at special stumpage rates to "partially compensate him for losses incurred." The Q.L.K. Logging Co. should have no claim on the timber in the park, the committee recommends, but should consider its claim settled by the $25,000 paid to it by Mohan Singh.

Follows Footsteps

JUNE DRAGE

Fourth and last of her family to join one of Canada's armed forces, Corporal June Drage, 24 Douglas Street, leaves Victoria Thursday for an RCAF manning depot in Quebec. She joined the air force in Victoria. Her father, Major E. G. Drage, served with the artillery in two world wars and was chief administrator for the Victoria Veterans' Hospital until September, 1953. A brother, Edward, served with an anti-aircraft unit overseas during the Second World War, and a sister, Violet, served with the CWAC.

Victorians Get Crash Letters

Charred, Blackened Mail Goes Through

A number of Victoria residents yesterday received charred and water-stained mail salvaged from the Trans-Canada Air Lines North Star which crashed at Moose Jaw Thursday, with a loss of 37 lives.

Post office officials said they had received "a few bundles" of the damaged mail for distribution.

A dozen or more flame-blackened envelopes were delivered to the Colonist yesterday morning.

There was a covering note from the assistant director of postal service in Moose Jaw, R. J. Goodwin. It read:

"The enclosed item of mail addressed to you was salvaged from the TCA plane which crashed at Moose Jaw, Sask., on April 8, 1954."

REGRET EXPRESSED

"In sending this item on to you, the post office department expresses sincere regret for the unfortunate occurrence resulting in the damage and delay to this mail."

Mail loss was only 25 per cent.

Some of the letters had been placed in new wrappers.

One letter to the Colonist had a subscription cheque enclosed from Dorothea L. Woodcroft, 93 Powell Avenue, Ottawa.

The letter was charred around the edges but the cheque was intact.

Hagar Investments, 626 View, received a damaged $1,000 bond but the number and name were legible.

Major Eric Housley, 2736 Sea View, had some stock certificates, damaged in the crash, delivered yesterday. Two were burnt around the edges and another badly stained.

Little Roy McIlveen, 3251 Alder Street, received a charred birthday card from his great-aunt in Glasgow, the first piece of mail he's ever had.

Roy will celebrate his first birthday on Thursday.

Province Steps Out in 1955

Municipal Control Of Rents Passed

A bill to turn rent controls over to the municipalities on March 31, 1955, passed final reading in the legislature Monday over opposition protests.

CCF leader Arnold Webster said the measure was the death knell of rent control because municipalities would not assume controls when the province drops them.

He accused the government [illegible] of forcing the onerous [illegible] to absorb controls.

Liberal leader Arthur Laing supported Mr. Webster. He said the government would embarrass municipalities by putting the onus for removing rent [illegible].

Plane Check Finds Boat

A phone call by The Daily Colonist to track down a missing aircraft yesterday located a sailboat stolen from a Victoria doctor. The aircraft, missing on a flight from Hamilton, Ont., to Vancouver, was believed to have made a crash landing on or near the coast of Washington.

The Colonist called the U.S. Coast Guard at Port Angeles for news of a search in that area.

No plane had been found the Coast Guard reported. But an empty sailboat had been found drifting near Port Angeles, and its sail bore the name of a Victoria firm.

The Coast Guard in turn asked if The Colonist could identify the boat.

The boat's description tallied with that of one of three boats stolen in Victoria Saturday night, and The Colonist called Dr. N. C. Cook, 355 Newport, owner of one of the missing craft.

"That's it all right," Dr. Cook said. "Well I'll be darned. Somebody must have stolen it to get across to the States."

He called the Coast Guard to identify and claim his sailboat.

The boat vanished from Oak Bay Boathouse. "It must have been stolen," Dr. Cook said. "It was tied by a new rope. There wasn't much of a wind and anyway the wind was blowing inshore on Saturday night."

A second boat taken from the Oak Bay Boathouse, a 14-foot rowboat, was recovered by local police early yesterday.

They also recovered a 20-foot sloop belonging to William Wiggs, 927 Heywood Avenue, which he discovered missing Sunday morning.

The private plane bearing a Hamilton, Ont., man and his wife was feared to have met disaster Monday after engine failure high over the Seattle area.

The only clue turned up in a land, sea and air search for Mr. and Mrs. E. M. Coles and their single-engine Beechcraft Bonanza was an oil slick in Puget Sound about 20 miles south of Seattle. But just before nightfall the Coast Guard reported one of its patrol boats had investigated the slick and found it came from crude oil, not the refined oil used by planes.

Police Hunting Wild Vandals

—AROUND TOWN—

Police are still hunting a carload of vandals believed responsible for a number of broken windows and false fire alarms reported during the week-end.

They used rocks to smash store and house windows early Sunday. Occupants of the home of J. D. McKenzie, 1412 Rockland, saw a car drive off after a rock crashed through their window about 1 a.m.

The first false alarm was turned in from a box at Rockland and St. Charles Street at 1.37 a.m. Two other false alarms came in shortly after 2 a.m. from the area bounded by [illegible] Empress and Cook Streets.

* * *

A $100 bill was part of a $145 roll lost Sunday night by Earl Berrisford, 1407 Store Street. He told city police the money was lost between 8.30 and 10 p.m. in the vicinity of Rock Bay Avenue and John Street.

* * *

A motorcyclist and a car passenger went to Royal Jubilee Hospital with minor injuries following two accidents yesterday morning on wet streets.

Ivan Michalski, 812 Rose, suffered [illegible] when a car belonging to Charles [illegible] Hartley, 3407 [illegible], was in an intersection smash at [illegible]. The other driver was Donald [illegible], 79 Dundas.

Ronald Grundage, 1902 Vancouver, received [illegible] when his motorcycle was in collision with [illegible] driven by Ruth Carson, 185 Olive, at the intersection [illegible].

* * *

Considerable fire damage was caused [illegible] in an outbreak at the Saanich home of [illegible], 1556 Brett Avenue.

The blaze originated in a wood box but the cause is not known. Flames destroyed part of a wall and burned through the floor to the basement.

* * *

Mistaken identity gave David Evans, 1501 Fort Street, a few uncomfortable moments Saturday night.

Convinced he was in his own car, he was more than slightly surprised when surrounded by police.

But when he drove to Courtney and Douglas, sure enough there sat his car. Mr. Evans found he had taken one belonging to Ken McPhail, 841 Leslie, which was similar to his own and had been parked only a few feet away.

'Dry' Speakers Set for Forum

Dr. R. Matiko and Elmer McEwan, restaurateur, have announced they will address the Junior Chamber of Commerce public forum on the coming liquor plebiscite on behalf of the "drys."

Both men will present their reasons why Victoria should have no additional liquor outlets in the Britannia Branch of the Canadian Legion on April 22.

Speakers for the "wets" have not yet been announced. Chamber spokesmen said last night but volunteers' names have been flooding in.

Chamber members also hope to have a representative from the attorney-general's department to explain the liquor act and the ballot.

Peace Council Meets Tonight

"The Answer to the Hydrogen Bomb" is the title of an address to be given before the Victoria Peace Council at 8 p.m. today in the Williams Building, 719 Broughton.

Speaker will be Ray Gardner, B.C. Peace Conference chairman and former Vancouver newspaperman.

A National Film Board movie, "One World or None," will be shown.

NANAIMO — On Sunday members of the post office staff met at dinner in the Plaza Hotel to honor George G. Green, assistant postmaster, who retires early in May. He starts his retirement leave on Tuesday.

Saanich Considers Volunteer Firemen

A 4-per-cent wage boost awarded 31 Saanich firemen will cause reconsideration of manning Elk Lake firehall by volunteers, Ch. L. H. Passmore said last night.

A majority conciliation report estimated to add $4,500 a year to the firemen's wage bill of about $100,000 also granted 10 cents a day for each five years service. H. K. Bate, former councillor, submitted a minority report against a boost.

Council reaffirmed its stand for "no raise" for inside and outside municipal workers.

A decision has been reached concerning new Saanich police wage scale, Reeve Casey said.

In Victoria, meanwhile, a conciliation board's binding recommendation is for a 3 per cent wage boost to firemen, along with half the cost of MSA coverage.

The award, estimated to cost $13,905, is to be considered Thursday by a special city council meeting.

Cyclist's Leg Broken In Accident With Car

Raymond Mahoney, 10, of 169 Obed Avenue, was rushed to St. Joseph's Hospital in a taxi yesterday afternoon after a car had passed over his leg when he fell from his bicycle. His leg was broken.

Saanich police said the boy had tried to pass a car traveling on Tillicum Road just north of the Gorge Bridge, but misjudged his distance. They said the driver of the car was A. Swift of 3275 Seaton Road.

In High Spirits

Victorians Returning From Korea Service

Among 1,400 bronzed and boisterous Canadian soldiers who landed in Seattle from Korea yesterday were a handful of Vancouver Island men, including six Victorians.

Cpl. M. J. McKinnon, 2151 Belmont, RCE; Staff Sergeant D. S. Hardisty, 400 Niagara, PCA; Corporal J. W. Ewen, 376 Belmont, RCEME; Pte. T. S. Dick, Craigflower P.O., RCIC, and Pte. L. G. Stewart, whose address the army does not know, were the five Victorians.

Lieut. R. L. Munson, Royal Canadian Regiment, is bound for his home in Nanaimo.

Eagerly awaiting Sergt. Hardisty's arrival is his wife. "But we're still not sure when he'll be coming."

Obviously overjoyed at being home after a year's service in Korea and the prospect of 60 days' leave, the Canadian soldiers tramped light-heartedly down the gangplank of the American troopship Marine Lynx and swung aboard trains for their homes across Canada.

The broad smiles and buoyant spirits of the Canadians, the majority of them Royal Canadian Regiment men, impressed United States port authorities. Red Cross workers described them as "one of the happiest bunch of men we've ever seen."

Other units making up the big draft which shared the troopship's quarters with an equal number of American soldiers were the 4th Field Squadron Royal Canadian Engineers, 4th Field Ambulance, Royal Canadian Medical Corps, 5th Transport Company, Royal Canadian Electrical and Mechanical Engineers and a group of miscellaneous troops representing various other units of the 25th Brigade.

Weather Forecast

East Coast of Vancouver Island — Cloudy with scattered showers. Winds light. High at Nanaimo 55.

West Coast of Vancouver Island — Cloudy with mild and intermittent rains. Winds southerly at 20 m.p.h. High at Estevan 50.

At Vic High Tonight

Bremerton Band Hit at Mount View

Seventy-five girls and boys from Bremerton High School, Washington, rocked the Mount View auditorium Monday with two dynamic musical programs, ranging from Prokofieff to Glenn Miller.

The youthful band, which is here under its director, Jack Francis of the Bremerton High School staff, played a special program for the students in the afternoon and another public concert in the evening.

The band is famous in the northwestern states, and played last year at the Portland Rose Festival.

The numbers which appealed especially to audiences here yesterday were the bouncy, young "Dancing Majorettes" who did a rousing Barnum and Bailey number led by mascot Sherrie Lawrence; and the 12-piece swing unit which did a fine imitation of Glen Miller's former band playing the "Volga Boatman."

This afternoon the band will entertain at Esquimalt, and this evening will return to Victoria High School where it will give a final public concert at 8 p.m.

Today's Events

TUESDAY, APRIL 13

12.10—Very Rev. Dean P. R. Beattie, Kiwanis Club, Empress.

6.15 — Victoria North Kiwanis Club, Montego.

7.30 — Victoria Choral Society, Memorial Hall, Vancouver Street.

7.30—Beaux and Belles, Victoria Ballroom.

7.45—Victoria chapter, Registered Nurses' Association of B.C., Nurses' Residence, St. Joseph's Hospital.

8.00—Victoria Peace Council, Williams Building, 719 Broughton.

8.00—Executive meeting, Esquimalt Legion, 622 Admirals Road.

8.00—Victoria (B.C.) Electrical Association, 715 Pandora.

8.00—Bremerton High School Band, Victoria High School auditorium.

NANAIMO—A mammoth fish derby will form part of the Empire Day celebrations May 24. Ben Burns and Cliff Pearson are co-chairmen. The derby will start at 6 a.m. from the Anchorage and weigh-in is at 4 p.m.

Seen in Passing

Works Minister **Gaglardi** attending the opening luncheon of the Air Industries and Transport Association convention ... **A. Michaud, R. W. Ryan, H. H. Kenyon,** and **R. N. Redmayne** at the same place ... **Frank Moxam** preparing for a public speaking contest ...

Fire Chief **Frank Briers** striding into kitchen of downtown cafe ... **James Proudfoot** registering an appeal ...

Gordon English putting off an outside job because of the rain ... **Art Sherwin** becoming interested in high fidelity music ... **Vi Davis** shocked at the color of her newly-painted walls ... **John R. Sturdy,** Saskatchewan's minister of welfare, attending the opening Totem performance of "Black Chiffon."

Delayed Navy Aircraft Due Here Wednesday

Twelve RCN Avenger aircraft, delayed in Calgary on a flight from Eastern Canada to Pat Bay RCN station, are expected here Wednesday.

The aircraft submarine hunters which will train here until the end of this month, were due to arrive last Sunday but were delayed when water was found in their fuel.

They are expected to leave Calgary sometime on the morning of Wednesday, a Navy spokesman said last night.

TV Talk
SEE PAGE 27

Couple Married In Church Manse

PARKSVILLE — A wedding of interest took place recently at the Lutheran Church Manse, Nanaimo, when Miss Jean, daughter of Mr. and Mrs. W. J. Hodges of Parksville, became the bride of Gunnar Carl Helgesen, son of Mr. and Mrs. G. Helgesen, also of Parksville.

The evening ceremony was performed by Rev. N. [illegible].

A [illegible] soft shade of rose was the choice of the bride and she had a white hat and accessories. Her corsage was of yellow rosebuds.

Mrs. [illegible] Hodges was her matron for her sister and wore a light blue tailleur with navy accessories and a corsage of carnations and heather.

The groom's brother, Mr. Alfred Helgeson, was best man.

Following a honeymoon trip to Seattle, Mr. and Mrs. Helgesen have taken up residence in Parksville.

The Ladies' Auxiliary to the Naval Veterans No. 12 of the Canadian Legion will meet on Thursday, April 15 at 8 p.m.

NOW you can darken
GRAY HAIR
to your own youthful color
Gradually or Instantly!
Why go on looking old before your time? ORLEX changes gray, streaked, faded hair back to your own true color glorified with natural highlights... silky soft and manageable. Easy to use. Costs very little!
ORLEX discreetly darkens hair so g-r-a-d-u-a-l-l-y even your friends won't suspect. In ready-to-use liquid or home-mixing powder.
To re-color FAST
INSTANT BARBO gives perfect results in an hour... like the finest professional beauty-parlor treatment.

Modern Etiquette

BY ROBERTA LEE

Q. — When a hostess has waited 15 or 20 minutes for a tardy dinner guest and the other guests are all there, should she telephone to see why he is delayed?

A. No, she is privileged to go ahead and serve her dinner.

Q. When sending a letter or greeting card to a young man who is sixteen, should one address him as "Mr." or "Master"?

A. Address him as "Mr."

Q. Should one give a tip to a housekeeper of a resort hotel who seems to be in complete charge of the place?

A. Definitely not.

Mrs. Beastall To Open Tea

Mrs. Hilda Beastall, well known horticulturist, will open the Victoria Horticultural Society spring tea to be held on Wednesday afternoon, April 14, in the Britannia Branch auditorium in the Legion hall, Blanshard Street. Miss Kate Ede, LAB, will judge the floral arrangements.

Today's Pattern

by Marian Martin

FEEDBAG FASHION

Use a 100-lb. feedbag or a gay remnant, but be sure to make this K.P. expert. You'll be glad you did! It's sew-simple (see diagram) and it's your best friend in the kitchen. Nonslip straps, plenty of cover-up. Make several!

Pattern 9252: Misses' Sizes Small (14-16), Medium (18-20). All sizes: 100-lb. feedbag or 1¾ yards 39-inch fabric.

This easy-to-use pattern gives perfect fit. Complete, illustrated Sew Chart shows you every step.

Send thirty-five cents in coins (stamps cannot be accepted) for this pattern to the Marian Martin Pattern Department, The Daily Colonist, 60 Front Street West, Toronto, Ont. Print plainly size, name, address, style number. The pattern will be mailed from Toronto and should reach you in two weeks or less.

Beauty and You

By MARION MATTHEWS

Age is what you make it in many instances. You can be old at thirty and you can be young at twice that figure. How you live, eat and work help your natural talents for staying young. Recreation is important too!

More and more it becomes evident you can help yourself look and feel youthful but it takes more work than just slipping on into old age. A good physical check-up is in order at least once a year and when you get on into your forties and fifties twice a year may not be too frequent. Let your doctor decide how often he should see you and then keep that schedule as you do your more frequent visits to the dentist.

Revise your diet if it is not a healthy one. Get more of the protein foods into your daily meals and if your doctor prescribes it in a concentrated form you will find it can be very helpful in promoting good health. A good diet must, of course, be a balanced one so be sure you get a good daily supply of vegetables and fruits. Go easy on starches. Instead of eating rich desserts because you may feel you will be hungry without them or that you must have them simply because you crave them, try eating a little more at your main meal, more meat, vegetables, etc. so you won't want that dessert when it comes along.

Drink a pint of milk each day to promote the calcium in your system and help maintain a healthy bone structure. Get in the habit of eating average meals and if you are guilty of over-eating, try to overcome it by cutting down on portions gradually.

It frequently takes some thought to develop a sane attitude toward food that is good for you but as you grow older the desire to keep young is often the incentive for a revised approach. Start today if you know your diet needs some correction. Double chins and flabbiness tend to diminish when fattening foods are omitted from a diet.

Being happy at your work will add more than a few pleasant years to your lifespan. Pleasant family relations and keeping up friendships all stimulate a social atmosphere that is rewarding and interesting as time goes on. Recreation should balance your work schedule and relaxation outweigh it as you go along.

Of course, a record of longevity in your family is one of the surest ways of attaining a long life for yourself, but you must keep healthy and interested in others as well as yourself to make it.

P.S. All this will make you more attractive and your prettiest, too!

Today's Pattern

by Laura Wheeler

HEIRLOOM-WORTHY!

Inspired by priceless table cloths one hundred years old! This heirloom beauty combines simple-to-memorize stitches in a dramatic design. Easy crochet for beginners, cinch for experts.

Crochet Pattern 754: Tablecloth 58 inches square in heavy cotton.

Send thirty-five cents in coins (stamps cannot be accepted) for this pattern to the Laura Wheeler Pattern Department, The Victoria Colonist, 60 Front Street West, Toronto, Ont. Print plainly size, name, address, style number. The pattern will be mailed from Toronto and should reach you in two weeks or less.

Send now for our new 1954 Laura Wheeler Needlecraft catalog, the best ever! 79 embroidery, crochet, color-transfer, dressmaking patterns to send for, plus 4 complete patterns printed in the book! Ideas for gifts, bazaar sellers, fashions. Send 25 cents.

TEA SATURDAY

Junior Catholic Women's League will hold an Easter tea Saturday, April 17, from 2:30 to 5:30 p.m. at the home of Mrs. M. Melendez Duke, 1981 Crescent Road.

Ladies' Auxiliary Pro Patria Branch Canadian Legion, will meet on Tuesday, April 13 at 7:15 p.m. in the clubroom, Courtney Street.

Articles Needed by VON For Rummage Sale in May

At a meeting of the VON Board of Management plans were made for the annual VON rummage sale to be held at the Public Market 9:30 a.m. Friday, May 7. Mrs. Fred Norris, the general convener, stressed the need for the collection of all articles of new and used clothing, books, crockery, house furnishings, costume jewelry, toys and antiques. She added that the VON board would be grateful to anyone donating rummage. Arrangements for collection can be made by phoning VON headquarters at Spencer House.

Miss Bessie Seaton, regional director of the VON from Winnipeg, to Victoria, was guest speaker. She gave an outline of the organization of new VON branches at Lethbridge, Alberta, Langley, B.C. and Nanaimo.

Miss Marjorie Reid, supervisor, reported that there were 1,121 visits for nursing care and 672 instructional visits made by the nurses during the month of March.

Dr. J. L. Gayton, city health officer, spoke on the plans for the civil defense evacuation.

Mrs. D. Markham, president of the VON board, announced the annual provincial meeting of the VON on June 17 at Vancouver.

Reports were given by Mrs. J. G. C. Elason, Mr. J. B. Barron, Mrs. W. Findlay, finance, Mrs. M. des Duke, Mrs. E. P. Gillespie, Mrs. N. F. Impett and Mrs. Peter Batt.

Mrs. J. R. Davies, president of the Junior Board of the VON, reported that the juniors are planning a booth at the B.C. Products Fair, taking over the children's stall at the rummage sale and on May 29 are holding their annual children's fair at Windsor Park.

TEA, COOKING SALE

A successful Easter tea and sale of home cooking was held by the Ladies' Auxiliary to Pro Patria Branch, Canadian Legion, recently. Mrs. W. Tracey, president, received guests. Tea was convened by Mrs. D. Essler and Mrs. F. Holt arranged a home cooking stall.

HANDBAGS
and Leather Goods
CHOICEST SELECTION OF LADIES' STYLES IN ALL LEATHERS. BEFORE YOU BUY SEE
J. M. JOHNSON
LEATHER GOODS
[illegible] DOUGLAS

Sweaters Come Clean with ZERO!

3 Quick glamour steps by Du Barry

Du Barry Lipstick
. . gives your lips a moist, young gleam. Non-fading. The lanolin-rich indelible formula seals on the luscious colour . . protective . . non-drying. 12 vibrant colours which last longer by actual test. Exclusive 'Caplok' case prevents turning — stops smears. $1.50. Refills: 75¢. Deb Size $1.00

Du Barry Face Powder
Silk-sifted for petal-velvet texture . . it clings and clings . . fragrant . . light as a mist . . Hypo-allergenic, too . . it agrees with your skin. In adorable Du Barry shades that flatter. Yours for day-long loveliness—$1.25 and $2.00.

Du Barry Sophisti-creme
This marvellous creme disc makes even the dullest complexion look fresh, radiant — young again. Hides little lines and flaws. Protects as it beautifies— for hours and hours. Agrees with your skin. Especially good for dry skins. $1.75.

Du Barry
Beauty Preparations
by RICHARD HUDNUT

HUGS YOU SMOOTHLY . . . NEVER SLIPS!

THE NEW Ringlet CINCH STRAPLESS by Lovable
AT ONLY $3.00
At last . . . complete assurance yet perfect uplift . . . In this sensational new Lovable Strapless. Perforated Foam Rubber circular-stitched cups . . . light, flexible boning . . . and a smoothing, slimming 4" band of stretchy elastic. A new Lovable design, a new Lovable triumph . . .
Style #790 In [illegible]
A-cup 32-36 B-cup 32-38 C-cup 34-40
IT COSTS SO LITTLE TO LOOK LOVABLE

delicious dessert..
DELNOR
frozen strawberries

Only Prom gives such a natural looking wave to the very tips of your hair!

THE SPRING OF THE CURL PROVES IT'S A Prom
NEW, SELF-NEUTRALIZING HOME PERMANENT

NEEDS NO NEUTRALIZER
FAIL-PROOF METHOD
End curls are springier, never straggly with Prom. That's because Prom neutralizes the entire curl evenly, automatically, right to the very tips of your hair, *every time.* Do as the girl in the picture is doing. You'll see for yourself that a Prom end curl is a springier end curl. Prom is far, far easier, too, than permanents requiring a separate neutralizer solution. And your Prom wave will look prettier, last longer, than any permanent you've ever had before.

EASY AS A-B-C!
A Apply Lotion Using Any Home Permanent Curlers
Only the Prom method gives a permanent curl to the very tips of your hair. No straggly ends with Prom! Compare!
B For Clean, Lustrous Hair, Simply Water-rinse
Water-rinse for fresh, clean hair that dries to soft, natural loveliness. No residue from left-on lotion!
C Just Let Dry . . . No Timing . . . Neutralizes Automatically
No messy dabbing and pouring with separate neutralizer solution when you use self-neutralizing Prom!

3 out of 4 women
WHO USE POPULAR SELF-NEUTRALIZING HOME PERMANENTS
PREFER PROM
$1.75
Use any home permanent curlers
IDEAL FOR CHILDREN'S HAIR, TOO

FREE TOOTHBRUSH!

packed with each giant-size tube of Chlorodent toothpaste at regular price!

Hurry! First Come . . . First Served! Stocks of these fine-quality, 21-tuft nylon toothbrushes are limited! Don't miss this bargain offer! Get one for each member of the family. And remember, Chlorodent is the toothpaste that leaves a wonderfully fresh feeling in your mouth *for hours.*

Budget speeds race for sales
Get The Financial Post for guidance on how new tax changes will affect your wallet and your job. This week's Post has information business can use right now.

Making money on stocks?
Selected for The Post, Nestor's growth stocks have been doing better than stocks in general over the past 15 months. What's the current score? An important analysis for astute investors.

10c at your newsstand
[illegible]
THE FINANCIAL Post
481 University Ave., Toronto 2
The MACLEAN HUNTER Newspaper for all Businessmen

Special Interest Shown in Cancer Forum

Mrs. Arthur B. Nash and her two sons, Peter left and Richard pictured as they arrived at the Cancer Forum held last evening at which Dr. Nash was one of the five medical experts speaking on the subject.

Eight nurses from St. Joseph's Hospital and six from Royal Jubilee Hospital were ushers at the Royal Theatre. From St. Joseph's were, from left: Bernadine Davis, Rita Cantarutti, Patricia Sullivan, Evelyn Sauer, Jocelyn Simpson, Patricia Goddard, Marion Jones and Margaret Hynes.

Champagne Satin Worn by Bride

One of the spring season's [illegible] wedding [illegible] St. Andrew's United Church [illegible] when Rev. [illegible] Moses performed the double ring ceremony [illegible] Lockwood, elder daughter of Mr. and Mrs. [illegible] Cartwright, and [illegible] Moses, younger son of Mr. and Mrs. John [illegible] Moses.

The tapers cast a soft glow over a profusion of lilies and forsythia which formed a lovely background. Guests were shown by Mr. James [illegible] and Mr. Harrison [illegible] to pews marked with [illegible] of forsythia and daffodils tied with periwinkle blue ribbon.

Given in marriage by her father, the bride was lovely in a gown of champagne satin and net. The full skirt had insets of pierced Chantilly lace and the bodice of satin featured a round neckline with net yoke trimmed with [illegible]. The sleeves were lily point. A tiara held a fingertip illusion veil of embroidered [illegible] net which had been worn by the bride's mother. The bride carried a bouquet of [illegible] roses and [illegible].

As matron of honor Mrs. [illegible] chose a ballerina length gown of iridescent gold taffeta with square neckline, covered buttons to the waist and shirred elbow length sleeves. [illegible] were worn by the bridesmaids, Miss Ann Cartwright and Miss [illegible] Cartwright, sisters of the bride.

All three attendants wore matching hats and slippers and their headdresses were bands of shirred taffeta trimmed with contrasting [illegible]. They carried [illegible] of matching [illegible] filled with carnations, [illegible] and heather.

Mr. John Z. Moses, brother of the groom, was best man.

During the signing of the register Miss Jean Cartwright sang "Because."

Guests were welcomed to the reception held in the ballroom of the Plaza Hotel by parents of the bride and groom.

The bride's table, decorated with LeNoble orchids, was centred by a three-tier wedding cake embedded in pink tulle. Silver candelabra with white tapers graced either side.

Dr. William Lindsay proposed the toast to the bride and soloists were Mrs. E. Gibbs, aunt of the bride, and Miss Joan Cartwright.

For the going-away ensemble the bride wore a grey imported wool suit with pink straw hat and black accessories. She wore an orchid corsage.

TOOTAL FABRICS
World Famous for Quality
AVAILABLE
AT BETTER STORES EVERYWHERE!

Leave Wednesday For Old Country

SOCIAL AND PERSONAL

Major General W. F. [illegible] CBE, [illegible] and Mrs. [illegible] who have spent the past three months in Victoria visiting the latter's mother, Mrs. [illegible] Edwards, will leave on Wednesday to return to their home in London, England. [illegible] and Mrs. [illegible] will tour the United States before sailing from Montreal [illegible] the wedding of their [illegible] Miss [illegible] to Capt. Edward F. Archer, [illegible] which will take place in London next [illegible].

* * *

Returns from Abroad

Mrs. Charles J. Martin, Newport Avenue, who have been travelling abroad since January, has returned to her home. Mrs. Martin visited friends in Winnipeg on her return [illegible].

* * *

Back from Trip

Mrs. J. W. Benning has returned to her Beach Drive home after a three-months trip abroad.

* * *

Hostesses at Tea

Mrs. H. S. Beeston and her daughter, Miss Mary Beeston, were hostesses at the tea hour Wednesday to honor Mrs. M. C. M. White, the former Miss Mary Church. As a surprise a container decorated in yellow and white and tied with green ribbon, and filled with sauce pans for the new kitchen, was presented to the guest of honor. Spring flowers en corsage were received by the guest of honor and her matron of honor, Mrs. J. H. [illegible]. Mothers of the couple, Mrs. W. [illegible] and Mrs. Cleeve G. White, presided at the prettily arranged table. Spring flowers were effectively used throughout the rooms. [illegible] guests included Mrs. H. Gooding, [illegible] Mrs. H. C. [illegible] Mrs. I. Sherwin, Mrs. F. A. McC[illegible], Mrs. [illegible] Mrs. A. A. Price, Mrs. G. S. Ford, Mrs. Bert Nash, Mrs. T. Hayes, Mrs. H. J. Watson, Mrs. H. A. Wootton, Mrs. P. Petery, Mrs. Neville Wright, Mrs. A. L. Carruthers, Mrs. W. Andrews, Mrs. Grace Dawe, Mrs. A. G. Baugh-Allen, Mrs. [illegible], Mrs. P. Bell, Mrs. H. Bowdern, Mrs. Robert Price, and Misses Nancy Price, Carol Wootton, B. Jones and Alice George.

* * *

Officers' Party

Lt.-Col. W. J. Mosedale, Commanding Officer, and Officers of the Canadian Scottish Regiment (Princess Mary's) have issued invitations to a late afternoon reception to be held on Saturday, April 24, in the Officers' Mess, Bay Street Armory.

* * *

At McMorran's

Many guests enjoyed the dancing at McMorran's overlooking the sea at Cordova Bay Saturday evening. In a table for eight were Mr. and Mrs. Wilfred Brans, Mr. and Mrs. Carlton McQuata, Mr. and Mrs. Charles Lovelace, Mr. and Mrs. Robert Davenport.

In a party of eight celebrating the eleventh wedding anniversary of Mr. and Mrs. [illegible] were Mr. and Mrs. [illegible] Dow, Mr. and Mrs. Jerry [illegible], Mr. and Mrs. Raymond Hare.

In a party of ten were Mr. and Mrs. Lorne Campbell, Mr. and Mrs. Alan Vigard, Mr. and Mrs. [illegible], Mr. and Mrs. Arthur J. R. Ash, all of Victoria, and Mr. and Mrs. Michael Peerless from Vancouver.

In a group of six were Mr. and Mrs. David Coding and Mr. and Mrs. D. Boucher, Mr. and Mrs. Alan Langroth, Windsor, Ontario.

With Mr. and Mrs. Edward Langramer of Vauxhall, VI., were Mr. Lorne Huddleston, Miss Jean Fl[illegible]n, Mr. W. G. Bell and Miss Delores Langramer, all of Victoria.

Mrs. A. H. Ozero entertained in honor of her husband's birthday with the following invited guests: Mr. and Mrs. Frank Findlay, Mr. and Mrs. Charles Erickson, Mr. and Mrs. Gary Wagner, Mr. and Mrs. Allan Pedgrew, Mr. and Mrs. Elwood Beatty, Mr. and Mrs. Gordon Hay, Mr. and Mrs. Herman Ridge and Mr. and Mrs. J. Mackay.

At a table for four were Mr. and Mrs. G. G. Sharp and Mr. and Mrs. J. Hoffman.

* * *

Surprise Shower

Mrs. Michael Martin Whitehead, the former Gloria Caselton, was honored when Miss Joyce Whitehead entertained at a miscellaneous shower as a surprise at the Whitehead home on Leslie Drive prior to her wedding. Corsages of rosebuds for the bride and pink carnations for her mother, Mrs. R. V. Caselton, were presented on arrival. A horn of plenty held the pretty gifts. Games were played and a buffet supper was served. The guests were Mrs. Caselton, Mrs. J. A. Whitehead, Mrs. Alice Williams, Mrs. F. Watts, Mrs. Tom Dalzell, Mrs. Ian Williams, Mrs. Humphry Davy, Mrs. G. Peaker, Mrs. Phil Bonnell, Mrs. Norman Murphy, Mrs. David Whitehead, Mrs. Wildred Welland, Mrs. W. Shipley, Mrs. Dave Whittingham, Mrs. Paul Bumgardner, Mrs. W. H. Heale, Mrs. W. Carver, Mrs. D. Gurney and Misses Joan Bonnell, Ann Smith, Ann Norman, Kathy Carver, Bertha Hastings and Rae Smith.

* * *

21st Birthday

Mr. and Mrs. F. C. Hardisty entertained at a dance in the Tango room last Friday, the occasion being the 21st birthday of their son, Mr. Don Hardisty. The continental orchestra of which Mr. Hardisty is a member played for dancing. A movie screen was presented to the guest of honor from the 70 friends and relations present.

* * *

Here for Wedding

Among guests at the wedding of Miss Gloria Caselton and Mr. Michael Whitehead Friday evening were Mrs. Walter Stover, Vancouver, Mr. and Mrs. Percy Simmons, Seattle, and Mrs. Ben Weeks, Edmonds, Washington.

Gloria Caselton Bride Of Michael Whitehead

Candles and other white flowers formed a lovely setting Friday evening in St. John's Anglican Church for the double ring ceremony, at which Gloria Lone Caselton became the bride of Michael Martin Whitehead. Rev. Canon George Biddle [illegible] the daughter of Mr. and Mrs. R. V. Caselton, [illegible] Road, and the son of Mr. and Mrs. J. A. Whitehead, 860 Leslie Drive. The Lord's Prayer was sung by Mr. Alan Husband.

Escorted to the altar by her father, the attractive bride chose a floor-length gown with billowing skirt of pleated nylon net inset with lace and a fitted jacket of chantilly lace featuring lily point sleeves.

In her dark hair she wore a wreath of orange blossoms holding her nylon net veil which misted to floor length. A rhinestone necklace, gift of the groom, was her jewelry, and she carried a bouquet of red roses and white freesia.

Mrs. Paul Bumgardner was matron of honor for her sister, gowned in pale green taffeta. Bridesmaids were Miss Ann Smith and Miss Ann Norman, who chose net gowns in pale pink and orchid respectively. They wore floral headdresses to match their gowns and carried colonial bouquets.

The groom had his brother, Mr. J. D. Whitehead, as best man, and ushers were Mr. Robert Callow and Mr. Ralph Shandley.

Oak Bay Beach Hotel was the scene of the reception, where Mr. Walter Benson proposed the toast to the bride.

Mrs. Caselton chose a floor-length gown of pale blue net and lace with pink accessories, while Mrs. Whitehead was in amethyst lace with accessories to match.

The wedding cake was topped with white freesia, and was placed in a setting of pink tulle and pink tapers.

Following a honeymoon in Vancouver and Seattle, the newlyweds will live at 1133 Chapman Street. The bride traveled in a two-piece navy blue bengaline dress with grey and white topcoat and accessories. She had a red carnation corsage.

The bride is a member of a pioneer Victoria family. Her great-grandparents, Richard and Sarah Ann Caselton, arrived here in 1853 on the Norman Morrison.

Cuff-Link Tea April 28

Plans were completed for the Cuff-Link tea to be held in the Nurses' Home April 28 at a meeting of the Junior Auxiliary to the Royal Jubilee Hospital. Mrs. P. [illegible] reported that the decorated [illegible] [illegible] be [illegible] this week to [illegible] the Nurses' Home. The group will co-sponsor a fashion show in Eaton's Victoria Room in mid-May.

Mr. [illegible] Davis and Mrs. Gordon Brown were introduced as new members.

Around and About

Club Will Furnish Nursing Home Room

The meeting of the Soroptimist Club of Greater Victoria was held recently with Vice-President Nan Pool in the chair.

A letter was received from Mr. Fred J. Arnott, executive secretary of the British Columbia Tuberculosis Society, congratulating the club on the wonderful results of the T.B. Seal campaign.

An interesting letter was received from the Soroptimist Club of Neath, Wales, thanking the Victoria club for the Christmas parcel.

Mrs. Irene Warren, president of the Women's Auxiliary of the Victoria Nursing Home, spoke on the new Nursing Home and as a result the Soroptimist Club of Greater Victoria unanimously decided to furnish and maintain a four-bed room.

A buffet supper at "The Toby Jug" on April 12 [illegible] Smith, 1212 Lyall Street, to which members are to bring gifts for an auction sale.

* * *

PORT ALBERNI — At the recent meeting of Jean Neil Chapter, IODE, it was reported that 1650 pupils in the district's schools had seen the showing of the J. Arthur Rank Coronation film. The film was brought into the Valley by the chapter as part of an educational program.

* * *

TEA ON THURSDAY

Mrs. G. Reeves, regent of Royal Roads Chapter, IODE, presided at the business meeting held recently. Final plans were made for the bridge tea to be held on Thursday, April 15, in the Douglas room of the Hudson's Bay Company at 2 p.m.

Mrs. J. McLure reported on visits made to patients in the DVA hospital. Mrs. C. F. McHardy reported on the meeting of the Canadian Consumer Association in Toronto.

Mrs. M. Zabe read an article on "North of 71."

* * *

GIVES REVIEW

Mr. James Morton, honorary president of the Canadian Authors' Association, Victoria and Islands branch, gave a scholarly review of Tennyson's "In Memoriam" at their meeting.

He reminded his listeners that these lines were written upon the death of Tennyson's dear friend A. H. Hallam. They are a fine example of tolerance, reverence and friendship.

Mr. Morton called them short flights of song which dwell upon the mysteries of life, death and immortality.

Mr. Albert Sullivan thanked the speaker.

* * *

EASTER GIFTS

Easter gifts will be sent to an adopted patient at the [illegible] and two adopted veterans in hospital by the Mabel Burnett Circle, it was decided at a meeting at the home of Mrs. R. Johnstone, with Mrs. A. J. Fouracre as co-hostess.

A donation of $15 was sent to the cancer fund and $10 to the Shower of Dimes. Thanks were received for a $10 donation to the Red Cross.

Next meeting is May 13 at 2 p.m. at the home of Mrs. J. [illegible]

IT'S FROM BIRKS
B·B

for an
Easter
Engagement

Love knows no gift more precious than a diamond. Make this Easter doubly joyous for her ... choose an engagement ring from Birks superb collection. The diamond you select will be the finest available for the money invested.

Sterling silver presentation case and insurance certificate provided without charge with rings illustrated.

Available on Birks Budget Plan—pay only 10% down, balance in convenient monthly payments.

BIRKS
Registered Jewellers — American Gem Society
706-708 Yates Street — Phone B 4241

Soft line Beauty
you never believed could be yours!

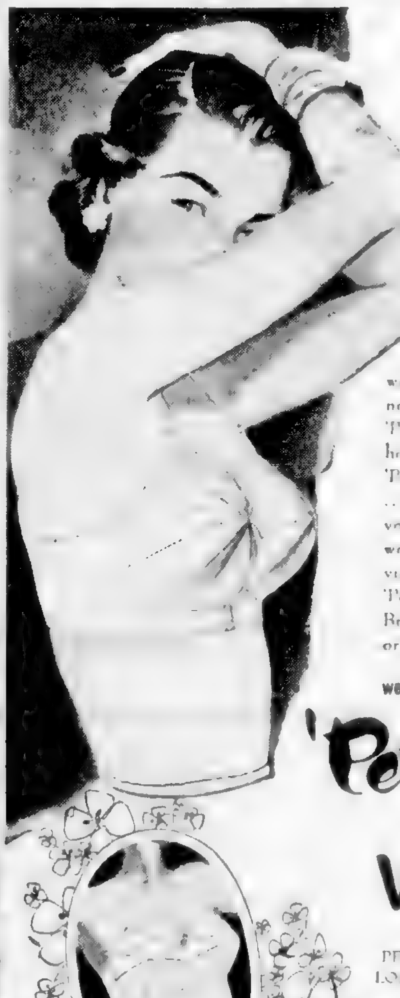

Thousands of fashion-conscious women across Canada have found new beauty-allure and comfort in the 'Petal Burst'. You, too, can discover how easy it is to achieve, with 'Petal Burst', that 'smart set' silhouette ... plus the surest, gentlest uplift you've ever known. To discover the wonder of 'Petal Burst' next time you visit your favourite bra counter try 'Petal Burst' in Nylon, Satin or Broadcloth (in bandeau, longline or cinch as illustrated).

wear exciting NEW
'Petal Burst'
the wonder of Wonder-bra!

New PETAL BURST CINCH BRA

PETAL BURST LONGLINE BRA

Scurrahs Limited — 728 Yates Street — B 5106	B. M. Clarke Limited — 711 Yates Street — E 0611	Irene Carroll Corset Shop — 803 Fort Street — E 4743
Sweet Sixteen Limited — 727 Yates Street — E 0022	Catherine Wilson's Corset Shop Limited — 635 Fort Street — E 2333	La Barr's Ladies' Ready-to-Wear — 732 Fort Street — B 3032
T. EATON Co. — Corsets — Second Floor	Mae Meighen Corset Shop — 890 Fort Street — E 0214	Jean Burns Limited — 1211 Douglas Street — E 3033

The Courtroom Parade

Driver Loses Two Decisions To Bus, Court

Approximately $250 damage was caused to George W. Haslam's car in a joust with a B.C. Electric bus.

In city police court yesterday he dropped a second decision when Magistrate H. C. Hall found him guilty of dangerous driving and imposed a $45 fine or five days.

Const. Ron Johnson said when he interviewed Haslam after the crash, about 4 p.m. March 11 near the intersection of Bay and Rock Bay Streets, the accused said, "A person can't hold his temper at all times."

The officer said he tried the brakes on Haslam's car and found them to be working.

Bus driver William F. Van Munster said he was driving east on Bay and stopped behind a car crossed at the entrance to Point Ellice Bridge. He told the court that when the car stopped for almost a minute he blew his horn.

The witness said that going across the bridge the car went about five miles an hour and twice he tried to pass it but was unable to do so. Mr. Van Munster said when he again tried to pass the car after getting off the bridge it pulled out to the centre line and speeded up.

The bus driver said he stopped his vehicle near Rock Bay Street to let passengers off. He said he saw Haslam's car draw up in front and back into the left front of the bus. When he was going to phone the police, Mr. Van Munster said, Haslam told him: "Don't try to fool around with me bud."

The accused said he crossed the bridge at the regulation 10 miles an hour, and said he did not try to stop the bus from passing. Haslam claimed he was backing up to the bus to speak to the driver about trying to pass him on the bridge when the brakes failed.

Crown Prosecutor Alan Bigelow read a list of previous driving convictions against Haslam.

A charge of common assault laid against the accused March 25 was remanded yesterday until April 21.

* * *

"That is what makes me so angry. I never passed him at any time," claimed Charles F. White, 2089 Byron Street, Esquimalt. But his indignation did him no good, and he was found guilty of passing on the right and fined $10.

Const. Arthur Burton said he saw White commit the offense at about 8 a.m. March 17 near the intersection of Esquimalt Road and Admirals Road. The accused denied he passed on the right.

Prosecutor said there was a contradiction of evidence and asked the accused be given the benefit of the doubt. He said White had gone to the trouble of hiring counsel on a minor offense.

* * *

Winston S. Robinson, 948 Alm Street, Esquimalt, was fined $20 on 12 days as the Esquimalt court sitting women he pleaded guilty to improperly driving. Police said Robinson's car collided with another vehicle at about midnight April 7 at the intersection of Cadboro Bay Road and Armstrong Street.

Magistrate Hall deferred his decision until April 17 as to suspension of Robinson's licence. A plea was put forward that he required it to drive his grocery truck.

* * *

Arthur C. Fowler, 601 Constance Avenue, Esquimalt, was fined $35 or five days on a charge of careless driving. Police said that at about 2:30 a.m. March 28 he crowded a car on Esquimalt Road on Admirals Road because front of the vehicle and crossed it to pull over and stop suddenly.

The accused said that earlier, in Beacon Hill Park, he had been troubled by the actions of the other car.

* * *

Entering a crosswalk while it was occupied cost Marshall A. Kent, 228 Douglas Street, a $10 fine. The accused claimed while he was technically guilty, he was the victim of an "overzealous enthusiastic officer."

William E. Bernesky, 3170 Gamma Street, admitted he failed to stop at an intersection stopsign and collided with another car. He was fined $10 or five days on a charge of careless driving. His car suffered $250 damage in the April 3 accident.

Cauliflower Hit By Late Frost

Frosts of two weeks ago hit late cauliflower crops hard in Saanich, wholesalers reported last night. But the berry crop prospects appear to be excellent.

As much as 75 per cent of late cauliflower were frost spotted on some farms.

Loganberry growers have found no widespread injury from frost and an increased production acreage this year will boost shipments well above 10,000 crates of the growth is up to average.

Saanich Peninsula strawberry farmers, who shipped 10,000 crates through Saanich Fruit Growers Association last season, are confident they will increase their east-bound freight.

Berry acreage is at least the equal of last year, said T. J. Young, manager of the association.

California's wet weather has affected the local market. Left-over supplies are now average quality.

PRICE CHANGES

Several price changes were recorded yesterday. Cauliflower dropped for most grades of oranges, asparagus dipped 20 cents a pound and sweet navel oranges are at about 30 cents each. Onion prices, advancing generally, now stand at about seven cents a pound retail.

Island-grown rhubarb is expected in two weeks to replace hothouse-grown Forcer variety.

All grades of cole and potatoes are available, while apples and pears of all varieties continue to drop. Farmers now net potatoes will be in early week or [illegible] to be supplanted by new white potatoes from California.

Parent-Teacher News

Film on Aerial Travel To Feature PTA Meeting

A film on aerial travel, "Future Past to Present," will be shown at the regular monthly meeting of Cloverdale Junior PTA on Wednesday at 8 p.m.

* * *

Esquimalt PTA will hold a meeting Wednesday in the Lampson Street school.

A member of the Greater Victoria School Board will be guest speaker.

* * *

Final arrangements for "Family Night" will be discussed at the regular meeting of the Strawberry Vale PTA to be held Wednesday at 8 p.m.

The meeting will take place at the school.

Set aside for the entire family, "Family Night" is to be held on April 15 at 7:30 p.m. It will feature games, home cooking, [illegible] and [illegible] at [illegible].

[illegible] will be guest speaker at the regular meeting [illegible] of the Lansdowne PTA [illegible].

The meeting will take place [illegible] p.m. [illegible] Park [illegible].

His Autobiography Tells the Story

Clement Attlee 'Nice Little Guy'—and Tough, Too

LONDON (CP) — Clement Attlee, once described as the "nice little guy" of British politics, shows in his autobiography published Monday that he can be a tough little guy, too.

Attlee has led the party for nearly 20 years. His [illegible] the shipbuilding [illegible] has hold several attempts at [illegible] but [illegible] cool and [illegible].

In his book, As I Hap[illegible] [illegible] Attlee [illegible] of a personal effort [illegible].

When I [illegible] the writer [illegible] people [illegible] a good [illegible] [illegible] and [illegible] [illegible].

In the same way he ticks off [illegible] be trusted to take the wrong [illegible] certain aspects of Attlee's per[illegible] [illegible] friends who seemed [illegible] their insistence on the [illegible] of warfare. To think [illegible] an inefficient army was [illegible] wicked than an efficient [illegible]. There is also a sharp sen[illegible] [illegible] a few [illegible] the [illegible] [illegible].

[illegible] view [illegible] [illegible] has been pretty [illegible] be widely interpreted [illegible] reference to some [illegible] Labor party [illegible].

These passages [illegible] [illegible] [illegible] independent [illegible] remarkable for [illegible] [illegible] [illegible]

In the Legislature

Way Kept Clear for Damming

The government has moved the 800-foot contour around Buttle Lake to prevent nuisance staking which might interfere with the damming of Buttle Lake.

A cabinet order passed Friday clamps a reserve on land and mineral rights in the area below the 800-foot contour around Buttle Lake.

The order is a routine preliminary to flooding operations. It prevents the staking of claims in the area to be flooded. These nuisance claims have no real value but could be used to extort payment from the government if flooding is proceeded with.

There was an unconfirmed report that the new members of the B.C. Power Commission had decided to go ahead with the Buttle dam, after reviewing pro-and-con evidence and the decision of the previous commissioners.

Premier Bennett and Lands Minister Sommers denied knowledge of any such decision. None of the three new commissioners could be reached for comment.

* * *

Bill Protested

Gas utility companies should be made to justify their case before surveying or expropriating private or Crown lands, Opposition Leader Arnold Webster said Monday in the legislature.

He was protesting against a new bill designed to facilitate the operations of natural gas distributing companies. The bill gives companies power to expropriate land or to enter upon private or Crown lands for survey purposes.

Any such action should first be approved by the Public Utilities Commission, Mr. Webster contended.

He admitted that expropriation of lands in the public interest "can be justified on social grounds," but he pointed out that the Riel Rebellion had resulted from Indian dissatisfaction with the high-handed tactics of the railway in surveying and expropriating lands.

Premier Bennett, defending the bill, said it was "necessary because we anticipate having gas this year" if the Westcoast Transmission Company's application to the U.S. Federal Power Commission for permission to export gas to the U.S. is approved.

He pointed out that municipalities and the B.C. Power Commission would have the same rights and privileges as private corporations.

Debate was adjourned before the bill received second reading.

* * *

Road Survey

A survey for a road link along Howe Sound from North Vancouver to Squamish will be asked by Gordon Gibson (L., Lillooet).

Mr. Gibson placed a resolution on the order paper yesterday asking that the government undertake such a survey and also establish definitely the attitude of the Greater Vancouver water board toward construction of a road through the Capilano watershed.

Mr. Gibson would like to see the survey undertaken before any actual construction is done on the southern extension of the PGE. He said that in the interests of economy it might be feasible to prepare a roadbed for both highway and railway at the same time.

He also wants the government to determine for sure which route — Howe Sound or the watershed — would be cheaper.

Incredible Escape Proves Futile

Condemned Killer Loses Final Bid

TRENTON, N.J. (UP) — A condemned killer shot by submachine-gun bullets after staging the first escape from the Trenton state prison death house in more than 20 years **died early Sunday, two weeks** before his date with the electric chair.

John Vasvotti, scheduled to die the week of April 25 for a robbery-killing, engineered the break Saturday night with the help of two other condemned killers. But while he perched on the roof of a prison laundry a searchlight picked him out. He was shot three times and died at 1:30 a.m. EST in the prison hospital.

State officials stunned by the incredible escape launched an investigation Sunday seeking to fix the blame.

Sanford Bates, state prison commissioner, suspended John Van Note, 54, a death house guard of 15 years experience who was seized by Vasvotti **and held captive for three hours** while the condemned killer picked the lock of his cell.

Bates said Van Note's story of how the escape was carried out contained "some details that just don't make sense."

Dr. Lovell Bixby, director of correction and parole, gave this account of the break:

Saturday evening Vasvotti complained of a headache and asked Van Note for some aspirin. The guard handed him two tablets. The slayer grabbed the guard's hand and pinned his arm against the bars of the cell.

Van Note said Vasvotti was armed with a 12-inch steel rod which he had sharpened to a point, apparently by rubbing it on the cement floor.

OTHERS HELP

While the guard was being held, Vasvotti's condemned [illegible] a desk [illegible] a screw driver from a drawer. They handed the screw driver to Vasvotti who, while still holding Van Note, picked the lock of his cell.

He then bound Van Note with strips torn from a bedsheet and a towel, freeing either of the other two prisoners, made his way into the corridor. He worked his way to the prison laundry and climbed to the roof. Van Note worked himself free and spread the alarm.

Ski Trek Over Rockies To Be Cut 65 Miles

JASPER, Alta. (CP) — Peter Bennett of Oakville, Ont., said Sunday that 65 miles will be lopped off the 200-mile climb originally planned by his band of six mountaineers when they make a second attempt this week to scale the Rocky Mountain icefields.

In their first try last week the seven Ontario adventurers and their alpine guide trudged only 22 miles from their Jasper jumping-off point before turning back because of heavy snow and the danger of avalanches.

The party planned to be the first to traverse on skis eight icefields high in the Rockies between here and a point near Hector, B.C. Now only six will be tackled.

Mr. Bennett was awaiting Sunday a report on snow conditions from Jasper National Park officials before deciding on a starting time for the new bid. He also expected to hear from the Banff airline which was to land food supplies along the proposed route.

Guide Tony Klettl of Jasper was to be flown over the route to chart the positions of the food caches and then back to Jasper before the expedition started again.

Paris Faction Raps Limits On U.K. Plans

PARIS (Reuters) — The five Gaullist ministers in the French cabinet Monday night urged Premier Joseph Laniel to protest against "the insufficiency" of Britain's proposed association with the proposed European Defense Community.

They had refused earlier to approve the still-secret terms of the new treaty associating Britain with the EDC on grounds that it would imply their support of the European army.

The supporters of Gen. Charles de Gaulle told Laniel they consider the British proposals "too weak" to be regarded as fully meeting French requests for close British association with EDC.

HISTORIC CANAL

The first Lachine Canal along the St. Lawrence near Montreal was opened in 1825.

At Cunninghams

Super Quality
EASTER EGG Special 29c
Here they are! Big, rich Easter eggs filled with creamy nougat and hand-dipped in these fine quality chocolate. Hurry . . . because these foil-wrapped beauties go fast!

1-lb. box Luscious
CHOCOLATES
In the face of rising chocolate prices, here's a real treat. A fresh assortment of soft and hard centres, chews and crunchies . . . A delicious one pound box of these Coronet chocolates. Special — 98c

CANDY EASTER EGGS
Assorted sizes and colors in attractively designed Easter bags, 12 ozs. — 39c

CHINA EGG CUPS—
Several designs to choose from — 10c

EASTER CARDS
See Cunninghams featured assortment of Easter Greeting Cards that are beautifully designed and worded . . . Sensibly priced from — 5c to 50c

FRIENDLY SERVICE
Cunninghams
CUNNINGHAM DRUG STORES LTD.

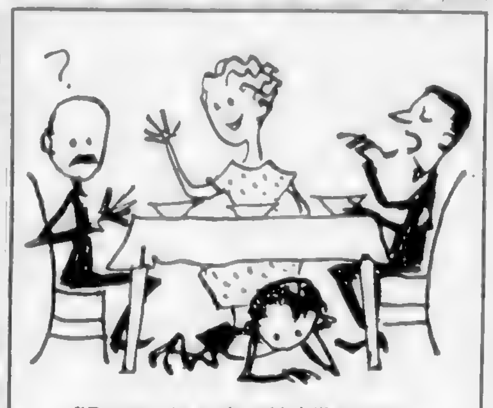

"He never sits at the table 'till we serve the Shirriff's Marmalade."

For Added Protection
GOLDEN LINED VACUUM SEALED CANS

DELTA MILK FOR INFANTS FORMULA
also protected with the Golden lined Vacuum Sealed Can.

SHOP AT HOME
JUST CALL **G1936**

ONLY **10.95**
NO C.O.D. ORDERS
To insure complete satisfaction [illegible] Orders filled in strict rotation.

2-BRUSH POLISHER
1 Year Guarantee

★ High speed C.S.A. approved motor
★ Rugged all-metal construction
★ Long wearing brushes
★ 15' shock-proof cord
13.50 FULL CASH PRICE
PHONE ANYTIME: G1936
STATE VACUUM STORES OF CANADA

Underwood Typewriters —Canada's finest— —outspeed—outwear— outsell them all
SALES RENTALS SERVICE

Call us today and see why Underwood has been outselling all its competitors for years . . . you'll be glad you did.
Underwood Limited
762 FORT STREET
EMPIRE 8621
SAM HILL, Manager

WITH G-E WHITE BULBS
my family can work-sew-study all evening without eye discomfort

"G-E White Bulbs have given our home such flattering softly-diffused light that visitors think we've re-decorated. My husband is enthusiastic about them too . . . says he gets twice as much pleasure from reading the evening paper. I'm certainly glad of the new G-E White Bulbs for the children's sake. They make studies far less tiring . . . even my knitting is easier. I'd recommend them to anyone who appreciates light that is wonderfully free from glare and shadows . . ." says Mrs. Minnie Boyes, 427 Douglas Ave., Toronto, Ont.

Prove it to yourself with the 3 lamp test

Simply replace 3 conventional bulbs with G-E White Bulbs . . . put the White Bulbs where your family read or work most. Dad will enjoy the brighter, shadow-free light by his favourite chair . . . Mom will read or sew with eyes relaxed . . . children will find studying much easier. In fact, your family will want to enjoy these inexpensive, White Bulbs throughout the house.

Put in a White Bulb wherever Dad likes to read his evening paper. His eyes will be more relaxed because of the G-E White Bulb's extra light, and evenly diffused light.

Health authorities have shown that children study faster when their eyes are protected from glare and shadows by abundant softly-diffused light, so try G-E White Bulbs for study lighting.

Mother will be sure to approve these clean, bright White Bulbs. Her "close" work calls for the fine lighting that White Bulbs provide. Diffused light from the entire bulb surface eliminates annoying shadows.

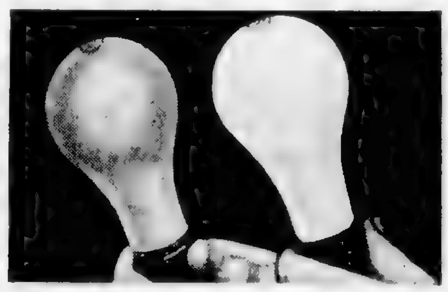

A revolutionary new inside coating so completely diffuses light in the White Bulb that it glows evenly all over. There are no bright glare spots as in the centre of the old-style frosted lamp bulb (left). Shadows are reduced to a minimum.

G-E White Bulbs are the greatest development in incandescent lamp bulbs since the introduction of the first inside-frosted bulbs in 1927. Thousands of Canadians are already enjoying the benefits of better lighting with White Bulbs. These families have discovered how the G-E White Bulb's remarkable inside-coating distributes the light *evenly* from every part of the bulb surface . . . does away with distracting 'bright spots' . . . eliminates bothersome shadows. The White Bulb actually provides more softly-diffused light than ordinary inside-frosted bulbs . . . greatly reduces concentrated glare spots on shiny text books or polished desk tops. Housewives especially like the G-E White Bulb because it stays new-looking for its entire life. Try the 3-lamp test tonight, treat your family's eyes to the finer light of new G-E White Bulbs. Available in 60, 100 watt, and Tri-Lite sizes.

GENERAL ELECTRIC WHITE BULB

to soothe tired muscles . . . to take finer photographs . . . to provide three-level lighting . . .

TRY THESE G-E LAMPS

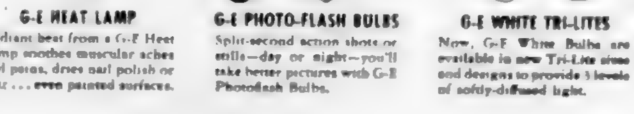

G-E HEAT LAMP
Radiant heat from a G-E Heat Lamp soothes muscular aches and pains, dries nail polish or hair . . . even painted surfaces.

G-E PHOTO-FLASH BULBS
Split-second action shots or stills—day or night—you'll take better pictures with G-E Photoflash Bulbs.

G-E WHITE TRI-LITES
Now, G-E White Bulbs are available in new Tri-Lite sizes and designs to provide 3 levels of softly-diffused light.

LAMP DIVISION
CANADIAN GENERAL ELECTRIC COMPANY LIMITED

Opposition Absent From Royal Opening

COLOMBO, Ceylon (Reuters) [illegible] the [illegible] Opening of the Ceylon [illegible] opening of parliament by Queen Elizabeth Monday morning was boycotted by opposition legislators [illegible] independence six years ago.

Only one opposition member [illegible] attended the opening ceremony. But others [illegible] were presented to the Queen and the duke later during an informal visit to the House of Representatives.

In the afternoon the Queen and the Duke of Edinburgh [illegible] races.

[illegible] at the [illegible] Turf Club [illegible] rainfall shortly before the [illegible] seats protected by yellow umbrellas.

Each presented cups to owners of winning horses.

Gives more than a surface shine—KIWI Nourishes Leather

To Attend Sessions

TELLIE F. ASTON

The deputy sovereign grand master of the IOOF, T. F. Aston of Fort Worth, Texas, will attend grand lodge sessions of the order in Victoria June 7 to 10. Women of the Rebekah Lodge will hold sessions at the same time. Mr. Aston will be accompanied by Mrs. Aston, a past president of the Rebekah Assembly of Texas. A banquet and ball will [illegible] social events of the annual sessions.

Roundup of Mau Mau Puts 700 Into Camps

NAIROBI, Kenya (CP) — More than 700 Mau Mau supporters have been rounded up into special prison camps in the last 24 hours in the first phase of a new offensive against the terrorists.

The offensive was launched at dawn Sunday after the collapse of talks on a mass surrender of terrorists, British army headquarters said Monday.

British troops and planes are [illegible] by Gen. Sir George Erskine [illegible] hit these people harder than ever before.

The commander-in-chief said [illegible] surrender move through the captured General China had nearly come off.

"And though surrender negotiations now have fallen through we have gained a tremendous amount of information about Mau Mau."

He [illegible] RAF bombers [illegible] with high explosives in day-long [illegible] sweeps.

Sir George disclosed that two Mau Mau generals who surrendered last month to join in General China's peace efforts are now believed to be either dead [illegible] followers in the Mount Kenya forests to which they had been allowed to return for negotiations.

These men were to have met government representatives at Nyeri Saturday to report the results of their efforts. When they did not appear the surrender plan was abandoned.

Tremendous Advances Predicted for Aviation

Tremendous aviation advances will be seen during the next 50 years providing there is [illegible].

A forecast of some of these advances was given the Air Industries and Transport Association yesterday by H. D. Cameron, district controller of air services at Vancouver.

"The next 50 years will see a new look in aviation," he told the delegates. "The first 25 years will see the race between the piston-engine, turbo-prop and turbo-jet airplanes. But soon a new [illegible] the atomic-powered aircraft will move into the picture and later forge ahead."

Mr. Cameron predicted that the atomic-powered engine would start in the flying boat within a few years because that type of plane is particularly suited to [illegible].

TWO BREAKFASTS

"Some experts say that in 25 years you will be able to have your breakfast in Montreal [illegible] which you will recover from the time [illegible] in Victoria for a second breakfast," he said.

Toward the end of 50 years, trips to the planets or at least the moon will be feasible, he said.

He said the trip between office and home would undoubtedly be made by helicopter within a short while.

"There will be a helicopter in each garage and some of the [illegible] models," Mr. Cameron declared.

"In all his crystal-gazing," said Mr. Cameron, "he had started off at least with the kernels of actual accomplishment today."

SURE TO BE FIXED

Referring to the Comet jet aircraft, which have been grounded after four mysterious crashes he said he was sure that if there were any kinks they would be found soon and rectified.

REAL MASTERPIECES

A United Nations catalogue of art masterpieces painted before 1860 includes 418 works of 170 masters.

Aviation in Canada has been [illegible] private initiative, public initiative and government initiative," concluded Mr. Cameron. "I don't have to define initiative. You all have it else you wouldn't be here today."

Pearson Off To Geneva On April 19

OTTAWA (CP) — External Affairs Minister Pearson will leave April 19 for the Geneva conference.

[illegible] with him but their names have not yet been announced.

Some Routes Unpatrolled, Says U.S. Coast Guard

[illegible] Deception Pass, Saratoga Passage, [illegible] Island routes from Vancouver Island to Seattle will not be stopped [illegible] Coast Guard it was announced yesterday.

All [illegible] Puget Sound by the Admiralty Inlet route will be subject to examination however, the U.S. authorities said.

A new 24-hour patrol has been mounted by the Coast Guard near Port Townsend and [illegible] of all craft of any size entering that [illegible].

Now Many Wear
FALSE TEETH
With Little Worry

Eat, talk, laugh or sneeze without fear of insecure false teeth dropping, slipping or wobbling. FASTEETH holds plates firmer and more comfortably. This pleasant powder has no gummy, gooey, pasty taste or feeling. Doesn't cause nausea. It's alkaline (non-acid). Checks "plate odor" (denture breath). Get FASTEETH at any drug counter.

MID-WEEK BARGAIN RAIL COACH FARES

between

VANCOUVER

and

Kamloops, Vernon, Kelowna

Tickets will be on sale to, from and between all stations VANCOUVER–KELOWNA

GOOD GOING
Tuesday and Wednesday, April 20 and 21

Commence return journey not later than Midnight
Friday, April 23

EXAMPLE FARES

To KELOWNA or VERNON	$12.90 Return	You SAVE $8.15
To KAMLOOPS	$ 9.70 Return	You SAVE $6.15

Similar low fares to, from and between all stations VANCOUVER–KELOWNA

Children 5 years and under 12, Half Fare. No Stopovers
Children under 5 travel Free. No Baggage Checked

Full information from any Agent

CANADIAN NATIONAL — CANADIAN PACIFIC

VISIT WESTERN WOODS

TREND HOUSE

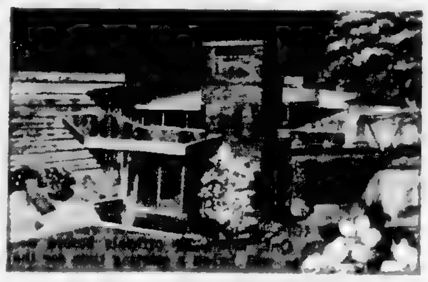

3516 RICHMOND ROAD, SAANICH

OPEN DAILY, including Sunday
3 p.m. to 9 p.m., UNTIL JULY 18th

In this beautiful, modern home you'll find scores of dramatic new ideas for your own building or remodeling project. It's one of ten famous Trend Houses constructed across Canada to demonstrate the beauty, versatility and practical advantages of Western Red Cedar and Pacific Coast Hemlock Lumber, Douglas Fir Plywood, Red Cedar Shingles and Sidewall Shakes. Come during the week for the most leisurely view.

You can count on long battery life with

***CHRYCO** POWER-LINE BATTERIES*

PROTECTED AGAINST CORROSION, CRACKING AND SHORT CIRCUITS

- CHRYCO Safety Valves eliminate overfilling and damaging corrosion.
- New CHRYCO Hard Rubber Cases withstand severe road shocks.
- Tough CHRYCO Separators prevent short circuiting. Heavy Grid Plates assure long cell-life.

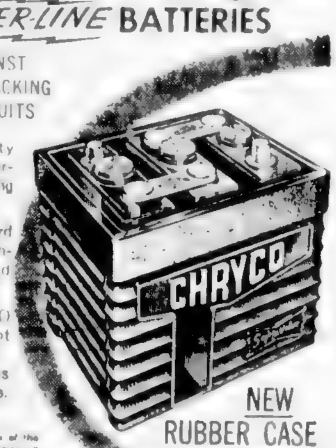

NEW RUBBER CASE
STANDS UP TO ROAD SHOCK

*A trademark of the Chrysler Corporation of Canada, Limited

Let your Chrysler Plymouth Fargo or Dodge DeSoto dealer service your present battery. When you need a new battery insist on a CHRYCO.

CHRYSLER CORPORATION
OF CANADA, LIMITED
PARTS DIVISION — WINDSOR ONTARIO

OLSON MOTORS
1060 YATES ST. — G 1111

A-40 Somerset Sedan

CUT DRIVING COSTS IN HALF

Drive home tonight in this beautiful new *Austin*

This new Austin seats 5 adults in comfort, cruises at 65 m.p.h., gives you up to 40.9 miles per gallon, cuts operating costs practically in half.*

YOU CAN BUY A BRAND NEW *Austin* FOR AS LOW AS $1,495
FULLY EQUIPPED

A-30 SEDAN	$1,495
A-40 SOMERSET	$1,895
A-40 CONVERTIBLE	$2,195

Austin is a brilliantly engineered car that *saves you up to 50¢ on every operating dollar.* You save from the first day you invest in an Austin. There's a lower down payment, lower monthly payments, licence fees and insurance are lower, *and you get almost twice the mileage from every gallon of gasoline.* Austin is engineered to *last*—built to take a lot of punishment. Takes you wherever you want to go, in armchair comfort—at *half the cost.* Austin is a *complete* car with air conditioning heater, genuine leather upholstery, foam rubber cushioning, electric windshield wipers, all included in the low price. See your nearest Austin dealer tonight.

*At Hamilton, Ont., a stock Austin A-40 Somerset was driven at high speed over rough country roads for 10,000 miles, non-stop. Then without any adjustments being made, this stock Austin was driven 40.9 miles, at approximately 30 m.p.h. on one gallon of gas.

THOMAS PLIMLEY LTD.
1010 YATES STREET, PHONE G-7161
DISTRIBUTOR: Vancouver Island, Passenger Cars and Light Commercial Vehicles

VANCOUVER ISLAND DEALERS

MASTERS MOTOR CO. LTD. — VICTORIA
WILTON MOTORS — NANAIMO
ROBISON SERVICE STATION LTD. — DUNCAN
OHS BRO. GARAGE — PORT ALBERNI

When You Cut Corners

Cut fingers reach for non-poisonous 'DETTOL' — the all-purpose antiseptic — for instant protection against the dangers of infection.

Thousands of housewives know that cuts and scratches are gateways to harmful infection . . . and that swift-acting 'DETTOL' destroys germs quickly to hasten healthful healing.

Next time a cut or wound calls for antiseptic care . . . remember you're safe with 'DETTOL' because

DETTOL Kills Germs

Ask Your Druggist

RECKITT & COLMAN (CANADA) LIMITED, PHARMACEUTICAL DIVISION, MONTREAL, P.Q.

Black Chiffon Makes Hit

Good Dramatic Fare Well Done by Totems

BY MAURY GWYNNE

One of the most gripping dramas yet presented by the Totem Theatre opened to a good house last night.

"Black Chiffon" is as interesting as it sounds, so keyed up the audience that there was an appreciable pause between the lowering of the curtain and the applause after each scene and act.

FAMILY TENSION

Basically it is the story of a mother torn between love for her husband and her son whose distaste for the husband causes considerable family tension.

Almost on the eve of her son's marriage the mother, for no apparent reason, steals a cheap black chiffon negligee from a department store.

Her reasons for the theft go to make the show as dramatic as any yet produced here. She is a well-to-do woman who has a fine reputation and no reason to steal.

GRAND PERFORMANCE

In the role of the emotionally upset mother Rosemary Malkin turned in a grand performance. In her outbursts of strange, upset emotion she drew her audience right onto the stage, leaving them as tense as herself.

Sam Payne in the role of the domineering and unrelenting husband was up to his usual high standard of performance.

Thor Arngrim, as the son, and Barbara McLeod, his fiancee, were fine young lovers torn between their own goals and the disaster in the home of the young man.

Newcomer to the Totem, Moira Mcdonald, showed the skill derived from long experience as a professional actress in her role of the married daughter.

The doctor, played by Jack Dror, and the maid, Kate Dutcher, completed the small but highly polished cast.

The sets and lighting were handled by Charles Allen, who stepped in at the last minute to do the work when the usual personnel were unable to return from Vancouver.

GOOD DIRECTION

Direction of the show was by Stuart Baker, who has done another masterful job.

"Black Chiffon" is an intriguing and difficult play for any company but Totem came right up to standard opening night Monday.

Air Fares, Rates May Rise

[illegible]

This was the warning yesterday from T. P. Fox of Edmonton, delivering the president's report [illegible]

[illegible]

Civilian Flying Firms Snap Up RCAF Officers

[illegible]

... the Air Industries and Transport Association of Canada told delegates at the semi-annual convention [illegible]

[illegible]

Pioneers of Canada's great post-war aviation industry gathered yesterday and reminisced about the times they crash-landed in the Yukon ... [illegible]

"I remember getting lost up North one time," said a former bush pilot. "I saw a lake with a ... [illegible]

[illegible]

Anyway, I had a Texan as a passenger and as we both stood by the wreck he said: 'Wal, get another plane and see if you can lose it again.'

* * *

[illegible]

The convention will wind up with a directors' meeting at 10 a.m. Wednesday.

Closer Co-Ordination Sought in Air Searches

Canadian aviation experts will get together today in an effort to obtain closer co-ordination between the RCAF and civilian operators on air search and rescue.

A committee comprising members of the Air Industries and Transport Association in Victoria for its semi-annual convention was formed yesterday.

The association feels the owner of any missing plane should be appointed search master instead of the RCAF having control.

Delegates say the ... [illegible]

[illegible]

"We would like to improve the working relationship between the plane owner and the RCAF," said a committee member.

At the same time, delegates were told of new search accessories such as a one-pound signal rocket which is visible for 75 miles on a clear night.

The plan is to make these rockets standard equipment on all aircraft, to be set off by the crews of crashed planes at a standard hour.

Better survival kits have been designed and a small radio transmitter, practically crash-proof, has been invented to send automatic signals even if the crew is dead.

Pend Oreille's Difficult Year

SPOKANE, Wash. (CP).—Net profit of Pend Oreille Mines and Metals Company in 1953 was $185,337 compared with $861,021 in 1952.

S. A. Easton, company chairman, noted in the annual report that the year was a difficult one for the base metal industry with zinc and lead prices at their lowest since 1942.

The company's profit was reduced in spite of a ... [illegible] compared with ... in 1952 and a ... operating expense $3.25 compared with $4.00.

TWO SUSPENSE HITS
"They Live By Night"
Starring FARLEY GRANGER
—Plus—
'Experiment Alcatraz'
Featuring JOHN HOWARD
ENDS TUESDAY
PLAZA

Daily Colonist presents
J. ARTHUR RANK and UNIVERSAL
NEWS
GRAND NATIONAL
ROYAL TAN
Wins This Blue Riband of Steeplechasing by a Neck
• • •
FIRE AT SEA
British Troopship "Empire Windrush"
Feature on Screen!
Best Picture of the Year . . . WINNER OF 8 ACADEMY AWARDS
"FROM HERE TO ETERNITY"
NOW!
ODEON

TOMORROW ONLY
ONE BIG SHOW
8:00 P.M.
STARS OF GRAND OLE OPRY IN PERSON
Ernest Tubb
AMERICA'S NO 1 FOLK SINGER
AND ALL HIS ... TEXAS TROUBADOURS
Featuring "BILLY BYRD"
"Extra"
The CARLISLES Family
"LAUGHS GALORE"
NO. 1 COMIC BAND
many many others!
LOW ADMISSION
General Admission $1.00
RESERVED SEATS ONLY
Kids 35c Tickets Now
ARENA Box Office
MEMORIAL ArenA

USED CAR?
WILSON MOTORS!

Now Showing On Stage!
First Showing in Victoria
"Black Chiffon"
Nightly All Week! 8.30 p.m.
Matinee Saturday 2.30
Reservations BEACON 4111
GOV'T AT CORMORANT
totem theatre
Phone Beacon 4111

Tillicum OUTDOOR
Corner BURNSIDE and TILLICUM ROADS
ENDS TONIGHT—GATES OPEN 8.30 P.M.
JOEL McCREA — WANDA HENDRIX — JOHN RUSSELL
"SADDLE TRAMP" — At 7.20 and 10.15
Color by Technicolor
BUD ABBOTT — LOU COSTELLO — MITZI GREEN
"LOST IN ALASKA" — At 9.10
And 1 Cartoon — 2 Passes Tonight If Your License Ends in 44
GOOD FRIDAY! FREE BALLOONS FOR THE FIRST 500 CHILDREN ACCOMPANIED BY AN ADULT
EASTER EGG HUNT—MANY PRIZES

ENDS TODAY! "FROM HERE TO ETERNITY"
STARTS TUESDAY!
ODEON
EXTRA 30 Minutes BUGS BUNNY CARTOON CARNIVAL

GEM THEATRE
SIDNEY
Tonight and Wednesday
"DREAM WIFE"
• CARY GRANT
• DEBORAH KERR
• WALTER PIDGEON
FOTO-NITE WED., $170

Tuesday and Wednesday
"SMALL TOWN GIRL"
Musical-Comedy in Technicolor — Starring Jane Powell, Farly Granger
Selected Short Subjects, Including Travelogue (Delightful Denmark)
Complete Program, 6.45-8.51
Feature Starts, 7.18 - 9.24
OAK BAY
Temple of Refined Entertainment and Education

NOW SHOWING!
2 Complete Shows at 6.30 and 9.00
Feature at 7.10 and 9.20
"THE MOON IS BLUE"
Starring WILLIAM HOLDEN, DAVID NIVEN and MAGGIE McNAMARA
Definitely A ... Entertainment
A Picture That Pleases FOX Where Sound Sounds Better
PLENTY OF PARKING AREA
HILLSIDE AND QUADRA
STARTS MONDAY!
"BENEATH THE 12-MILE REEF"
In CinemaScope and Stereophonic Sound

2 TOP 'COLOR' HITS!
LUKE SHORT'S SATURDAY EVENING POST STORY
RIDE THE MAN DOWN
TRUCOLOR by Consolidated
Brian Donlevy - Rod Cameron
Ella Raines - Forrest Tucker
Barbara Britton - Chill Wills
Plus—"Our Miss Brooks" in
"THE LADY WANTS MINK"
With DENNIS O'KEEFE
DOMINION
FAMOUS PLAYERS

TODAY AT 3.03, 6.14, 9.30
Oh—what a academic! an ACTRESS in the family!
Spencer TRACY
Jean SIMMONS
Teresa WRIGHT
in THE ACTRESS
2nd FEATURE AT 1.31, 4.42, 7.53
FASTER THAN SOUND
PHYLLIS CALVERT
JAMES DONALD
ROBERT BEATTY
HERBERT LOM
The NET
35¢ ATLAS
A FAMOUS PLAYERS THEATRE

THE ... BREMERTON, WASHINGTON HIGH SCHOOL BAND
Presents a
CONCERT
Tonight, 8 o'Clock
VICTORIA HIGH SCHOOL AUDITORIUM
Admission 50c

Oak Bay Beach Hotel
Stainer's "Crucifixion"
will be heard over the amplifier in our lounge on Thursday, April 15, beginning at 8.15 p.m. All who appreciate this beautiful Good Friday music are invited to come.

NOW SHOWING!
CAPITOL
TECHNICOLOR
MARGE and GOWER CHAMPION
DEBBIE REYNOLDS
"GIVE A GIRL A BREAK"
2ND THRILL-PACKED FEATURE
"THE YELLOW BALLOON"
with ANDREW RAY

BURT LANCASTER
IN HIS ROLE OF ROLES!
'HIS MAJESTY O'KEEFE'
THE TRADER WHO BECAME RULER OF 10,000 FIJI WARRIORS
TECHNICOLOR! WARNER BROS.
Selected Shorts
Times Warner News
Royal
NOW SHOWING

It Will Live in Your Heart Forever!
THE LAND BEYOND IMAGINATION
WHERE ADVENTURE NEVER ENDS!
THE IDEAL SHOW FOR THE ENTIRE FAMILY!
A New Achievement in Motion Picture Entertainment!
Walt Disney's
PETER PAN
Color by TECHNICOLOR
and ANOTHER GREAT WALT DISNEY TRIUMPH
BEAR COUNTRY
A TRUE-LIFE ADVENTURE
ACADEMY AWARD WINNER FEATURETTE
STARTING THURSDAY
Atlas
A FAMOUS PLAYERS THEATRE

Regular Advertisers . . . Sell More

Only TCA offers such *exclusive* FIRST CLASS service across the Atlantic! Only nine passengers in luxuriously spacious accommodation — with fully-reclining "Siesta Seats" for restful slumber *at no extra cost* — beautifully-appointed Club Lounge for delightful "change of scene"—personalized service — the last word in luxury *plus!* And also: continental cuisine, your favourite refreshments — with the compliments of TCA!

Only TCA offers SUPER Constellation TOURIST SERVICE, finest of its class—Super speed and Super comfort at economy fares! Wide and deep reclining seats — friendly TCA service — tasty complimentary meals.

Only TCA offers your choice of these two superior services on every flight.

FLY WITH CONFIDENCE! FLY THE FINEST!
FLY TCA SUPER CONSTELLATION!
900 GOVERNMENT ST.
Phone B 5141

BLONDIE

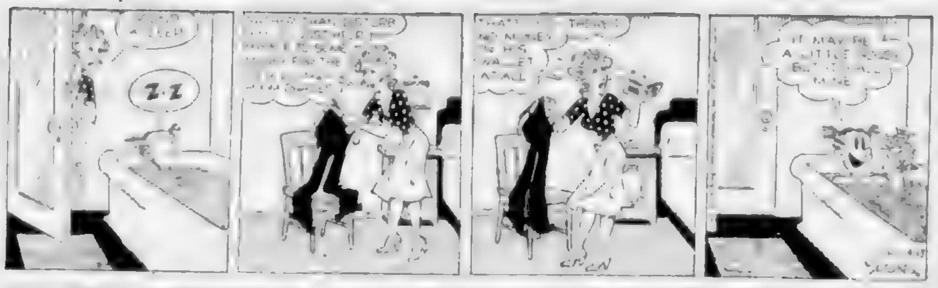

JUDGE PARKER

BEN BOLT

SHANE

JULIET JONES

LOUIE

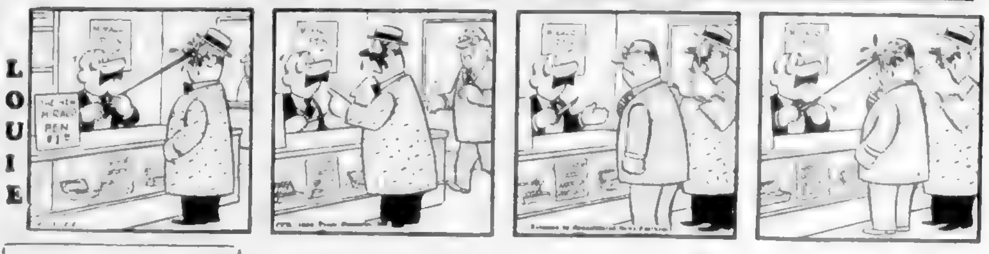

MARY WORTH

LIL ABNER

POGO

RIP KIRBY

ARCHIE

REX MORGAN

MUTT & JEFF

Daily Astrology

BY
RITA DEL MAR

TUESDAY, APRIL 13, 1954

Tuesday for everyone: Afternoon and evening comprise the best portions of the day. Make headway then. Seek cooperation, get around, promote work, service, health interests. Play safe during the morning, shun hasty impulse.

Look for your birthsign and birthdate below.

March 21 to April 19 (Aries) Afternoon and evening recover territory lost by morning fatigue, discomfort or upsets. Grasp an advantage in mid-evening.

April 20 to May 20 (Taurus) Take no chances during morning. Gain wider latitude by afternoon and evening; enjoy pastimes and amusements.

May 21 to June 20 (Gemini) -Tidy up loose ends during morning, afternoon and evening; give top place on your agenda to domestic or office matters. Finish things.

June 21 to July 22 (Cancer) - Pick up momentum, make progress in afternoon and evening. Make up for the morning tendency to tangents. Don't be hasty.

July 23 to August 22 (Leo) Afternoon and evenings, promote monetary interests; attend to possessions. Morning: Protect assets, belongings.

August 23 to September 22 (Virgo) Be impersonal; make no important moves, changes. Following noontime, activate personal aspirations or ventures.

September 23 to October 22 (Libra) Morning: Clear your slate of matters that need doing. Later: Be receptive to advice, concepts of others.

October 23 to November 21 (Scorpio) Curtail your social progressive program till afternoon and evening. Talk matters over with cronies and move ahead then.

November 22 to December 21 (Sagittarius) Afternoon and evening: Make progress re ambitions and in dealings with elders. Be tactful, careful during the morning.

December 22 to January 19 (Capricorn) Banish morning urges to hasty, snap judgment. Bestir yourself to get things humming by afternoon and evening.

January 20 to February 18 (Aquarius) - Attend carefully to accounts, finances, savings. Find aid or solution to dilemmas after lunchtime.

February 19 to March 20 (Pisces) Shun inharmony. Later: View matters from another's vantage point. Secure benefits indirectly.

Winning Contract

By Howard Schenken and Richard L. Frey

North-South vulnerable
South dealer

NORTH
♠ 8
♥ K Q 9 8 6 5
♦ A
♣ J 10 8 3 2

WEST
♠ J 9 2
♥ A 10
♦ 4 3
♣ 7
♠ Q 9 6

EAST
♠ Q 7 3
♥ 7 2
♦ J 10 6
♣ A K 9 4

SOUTH
♠ A K 10 5 4
♦ K Q 9 8 5 4 3
♣ 7

The bidding

South	West	North	East
1	Pass	1	1♠
Dbl.	Pass	2	Pass
4	Pass	4	Pass
Pass	Dbl	5♣	Dbl
5	All pass		

The name Monte Carlo has long been associated with gambling. So too have playing cards. Yet the game of contract bridge has been held by the courts of law to be a game of skill (hence not gambling) and tournament bridge especially, where all play the same cards, reduces the element of luck to a minimum. Nevertheless, the fact that there are $7,000 in prizes at stake in the tourney now being run at Monte Carlo adds a new note to bridge tourneys which, to most people's astonishment, usually cost experts money and provide only cups as prizes.

The five Americans now playing in Monte Carlo have all contributed to modern bridge systems. Four of them are members of the former world championship team which won the world title three years in succession, the fifth, Charles H. Goren played on the first team which won the world title in Bermuda in 1951. He is, of course, the man responsible for the popularity of the 4-3-2-1 point count now widely used as the valuation method replacing honor tricks. Today's hand is one he played in the United States Championship in Dallas a few months ago.

Reporting in The Bridge World Magazine Charlie says: "My judgment in passing the four-heart bid was probably highly unsound but West proved helpful by doubling brashly. Helen Sobel (North), in desperation, escaped to five clubs and East again entered the auction. My retreat to five diamonds was followed by three fast passes."

A diamond opening (not too difficult on the bidding) or a club opening followed by a diamond shift would have made it impossible for Goren to fulfill the contract. But West, following honestly the accepted convention of leading partner's suit, opened the deuce of spades, and it became impossible to defeat the contract. Ace, king and another spade ruffed by dummy ... established the suit. The defense could win only one trump trick and ...

Former Victorian Accorded Thanks

A former Victorian, Louis Borde, civil defense director of Eugene, Ore., has been commended by ... of Oregon Governor Paul Patterson for his defense work.

The commendation is for what you are doing to make the air defense command an effective force ... the lives of the people of the state of Oregon," according to reports received here.

MARRIED YOUNG

Fourteen or 15 years was considered the marriage age for girls in French Canada two centuries ago.

TOONERVILLE FOLKS

The Daily Cross-Word Puzzle . . .

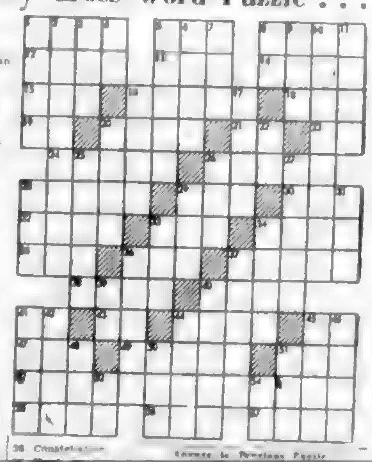

ACROSS
1 Impulsive
5 ...'s cap
8 South American tribe
12 In shelter
13 Before
14 Jutting rocks
15 To cool
16 Beer
18 Corded fabric
19 French article
20 Tubes
21 Consumption
22 While
24 Ties
26 Skillful
28 Good-bye
29 Pronoun
30 To suffer
32 Communists
33 Meat
34 Fruit of the blackthorn
35 Ibsen character
36 Island
37 To mix
38 Sighs hysterically
40 Totally
41 Part of "to be"
43 Negative
44 European
45 By
47 Grassy plain
49 New Zealander
51 Land measure
52 One of the U.S.
55 Morrows
56 Male animal
57 Per ... that

DOWN
1 To avoid
2 Spanish American judge
3 Bishopric
4 Pronoun
5 Carries
6 Units of energy
7 Insert
8 Pronoun
10 Beginning
11 Serpents
17 Place
19 Land measure
20 Cards
22 Musical ...
23 Assistants
25 Chess
27 Less colorful
28 Constellation
31 Made to follow
32 Pronoun
34 Pet place
35 Ringed boa
37 A King of Bulgaria
38 Forward
39 Watery animal fluid
41 Egyptian dancing girl
42 ...
44 Dweller in London
46 ...
48 Trial
49 World power
50 Deed
51 Devoured
53 Thus
54 Spanish article

Answer to Previous Puzzle

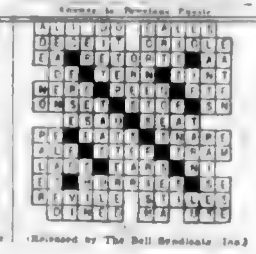

(Released by The Bell Syndicate Inc.)

Rancher's 207 Rattlers Win in Snake Roundup

OKEENE, OKLA. (AP) — A [illegible] Texas rancher who popped 207 rattlesnakes weighing 384 pounds into a gas-impregnated [illegible] in the 7th annual Okeene snake roundup Sunday.

The rancher, Bill Sayer, 38, of Mertzon, Texas, scaled the rattlers 35 miles out of one town in the 14th annual Okeene snake roundup Sunday.

The [illegible] A society of Rattlesnake Hunters spokesman of the roundup purchased 1,776 snakes following the hunt. [illegible] Approximately 20,000 people took part.

The hunt is backed by the Okeene Junior Chamber of Commerce which says the deadly reptiles are to Zoos and to companies which collect venom for medicinal purposes.

No one was bitten.

Sayer said the gasoline soaked rags he drove the snakes out of their dens with the [illegible] sometimes also sets fire to the dens.

Reds Return Sons Held As Hostages

LONDON (AP) — Two sons of [illegible] Romanian [illegible] Vitenia Georgescu, a Communist Romania as hostages was seen that was in the United States and Freedom Monday night.

Georgescu was reunited with his teenage sons in West Germany Monday. He had scorned Romanian demands that he be given freedom by speaking against his adopted America.

Representative Frances P. Bolton (Rep., O.) said in Washington she had been told President Eisenhower wrote a letter to the Romanian government during the last six weeks in which he asked the boys be permitted to join their father in the United States as "the heartiest thing to do."

Father and sons stopped over [illegible] at London airport en route to New York.

"I hardly recognized them," they had grown so much, the emotion-shaken father told reporters earlier after a tearful reunion in Munich their first meeting in seven years.

The boys, Constantin, 19, and Peter, 15, smiled happily as they chatted with their father.

Georgescu said the last time he saw his sons was in 1947 when, he and his wife left Bucharest where he was branch chief of Standard Oil of New Jersey, for a two-month visit to the United States.

"As a representative of American capital they wouldn't let me come back and refused to let our sons join us."

The state department in Washington disclosed last May that Georgescu had told them Christache Zambetti, first sec[illegible] of the Romanian legation in Washington, tried to persuade the Reds in order to regain his sons.

Georgescu refused.

Former Consul Here Buried in Los Angeles

[illegible] U.S. consul in Victoria from 1924 to 1934, was buried in Los Angeles Saturday.

After his term here, Mr. [illegible] New Zealand for [illegible] Mr. [illegible] Hartford, Missouri, and [illegible] Guatemala and Panama.

He [illegible] his widow and four stepsons: Mr. Mary [illegible] of Victoria, Mrs. [illegible] Victoria, Bartholomew [illegible] and Mrs. Angie Lucas of Bakersfield, Calif.

PRAIRIE EXPLORER

Henry Kelsey of the Hudson's Bay Company reached the prairies of northern Saskatchewan about 1691.

was a member of the faculty of the University of Oklahoma.

Before coming to Victoria he had served in Germany, Mexico, Guatemala and Panama.

Reputed Dope Boss Gangland's Victim

CHICAGO (AP) — [illegible] dope ring died of [illegible] was [illegible] Anthony [illegible] was arrested March 16 and charged with being the head of [illegible] who said he knew who [illegible] he would be beaten.

Anthony Pope, 40, had been wounded eight times in the past three years, police [illegible] Pope was a part-time [illegible] who said he received his [illegible] Federal agents said Anthony [illegible]

Free Book on Arthritis And Rheumatism

How To Avoid Crippling Deformities

[illegible]

Economy on Upturn Abbott Tells Press

OTTAWA (CP) — [illegible] Minister Abbott [illegible] the Quebec [illegible] make [illegible] new proposals for a [illegible] federal and provincial governments.

Mr. Abbott spoke at the [illegible] of the pre-budget press [illegible]

In his budget of last [illegible] Mr. Abbott [illegible] a Quebec proposal that [illegible] of a new [illegible] George [illegible] he [illegible] from what Quebec [illegible] pay the federal treasury.

Dealing with Canada's [illegible] Mr. Abbott said the country's state of health is extremely good. The economy was at a very high level.

A previous prediction of [illegible] in the Canadian economy, he said, should be [illegible] mainly in consumer spending, the most important element in business activity. He did not [illegible] such [illegible] which [illegible]

DON'T SCRATCH
ECZEMA · RASHES

HUMBER'S EXCLUSIVE
Enterprise Oilite Range
60.00
WITH Enterprise Oil Burner
TRADE IN ON YOUR OLD RANGE
REG. VALUE 299.00
TRADE IN 60.00
YOU PAY 239.00
HUMBER'S
ONE BLOCK DOWN FROM EATON'S CHINA DEPARTMENT TOWARDS THE WATER

YOU CAN DEPEND ON
DOAN'S KIDNEY PILLS

You CAN have your cake and eat it too!

Every year, because Canadians save at Imperial Bank of Canada, we are able to provide financial assistance for the improvement of communities, industry and business—for a better standard of living for you.

Meanwhile, the money you deposit in your Imperial Bank Savings Account earns interest for you, proving you CAN have your cake and eat it too! Come in and open your own Savings Account now!

IMPERIAL
"the bank that service built"

Tito Visits In Turkey

ISTANBUL, Turkey (AP) — President Tito landed on Turkish soil Monday for a week-long state visit. An extraordinary security guard gave the visiting marshal a look at some 8,000 or more fighting men of his partner in the Greek-Yugoslav-Turkish defense pact, and a flotilla of Turkey's warships as well.

With the du Maurier

EXCLUSIVE FILTER TIP

your smoke is sweet and cool

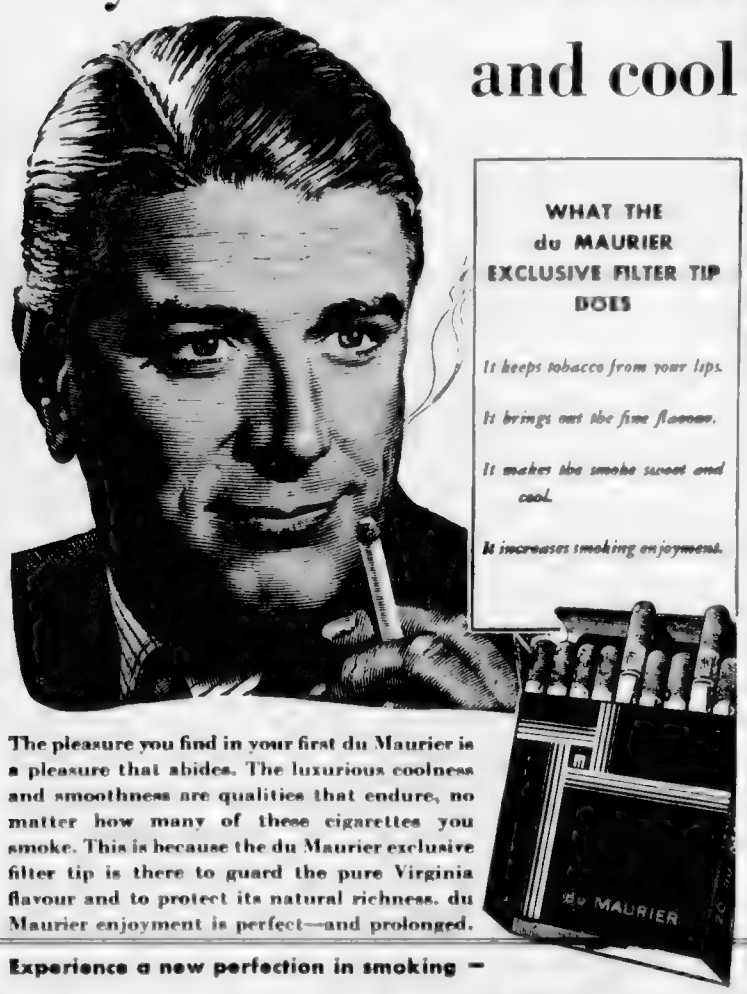

WHAT THE du MAURIER EXCLUSIVE FILTER TIP DOES

It keeps tobacco from your lips.

It brings out the fine flavour.

It makes the smoke sweet and cool.

It increases smoking enjoyment.

The pleasure you find in your first du Maurier is a pleasure that abides. The luxurious coolness and smoothness are qualities that endure, no matter how many of these cigarettes you smoke. This is because the du Maurier exclusive filter tip is there to guard the pure Virginia flavour and to protect its natural richness. du Maurier enjoyment is perfect—and prolonged.

Experience a new perfection in smoking —

du MAURIER

WITH THE EXCLUSIVE FILTER TIP

What's news at Inco?

This shoveller needs no rest

Blast after blast drives a passage through the solid rock deep down in Inco's Levack mine. After the blasting, this mechanical loader moves in and picks up the rock broken by the explosives. It operates without interruption—often not stopping even while ore cars move into position for loading.

This powerful equipment is an example of the way Inco endeavours to take the backache out of mining.

"The Romance of Nickel", a 72-page book, fully illustrated, will be sent free on request to anyone interested.

INCO NICKEL TRADE MARK

THE INTERNATIONAL NICKEL COMPANY OF CANADA, LIMITED · 25 KING STREET WEST, TORONTO

Colonist Want Ads for Results
Phone E 4111 8 a.m. to 8 p.m.

COLONIST CLASSIFIED WANT ADS

Phone Empire 4111 for Colonist Classified

Daily Colonist

CLASSIFIED RATES

10c per line per day 40c per line per three days. 70c per line for six days. $1.25 per line for one month. 24 days. Above rates apply to consecutive insertions only. Sunday single insertion 10c per line. Contract rates on application. Minimum advertising two lines.

Birth Notices, $1.00 per insertion.

Deaths, Funeral Notices, not exceeding 3 lines $1.50 first insertion and $1.00 subsequent insertions. Each additional line 15c daily.

Marriages, In Memoriam Notices, Cards of Thanks, not exceeding 12 lines $1.50 per insertion. Each additional line 15c daily.

TERMS OF PUBLICATION

The Victoria Press Ltd. shall not be liable for non-insertion of any advertisement beyond the amount paid for such advertisement.

An error in insertion should be made within 12 hours thereafter and no allowance will be made for more than one incorrect insertion nor for errors not affecting the value of the advertisement.

Eastern Canada representative: W. H. Asselin & Co., 18 Toronto Street, Toronto, Ont.

Representatives United States: Combs & Woodward Inc.

Replies to private box numbers may only be obtained from the downtown office of Victoria Press Ltd. at 1215 Broad Street.

Complete Radio Programs for Tuesday

Information on radio programs is supplied by the individual stations. The Colonist prints programs, corrections and changes as supplied and does not assume responsibility for inaccurate listings.

CJVI—990 k.c.	CKDA—1340 k.c.	CBC—690 k.c.	CBR—690 k.c.	CJGC—1110 k.c.	KOMO—1000 k.c.	CVI—570 k.c.	KING—1090 k.c.	CJOR—600 k.c.	CJDC—680 k.c.	CKWX—1070 k.c.
8:00 News	News and Sports	CBC News Blished	Breakfast Club	Swap and Shop	News	Lynn Brown	News	Breakfast Club	News	News and Markets
8:15 Breakfast with Walt	Dave Hill Show	Breakfast Club	Breakfast Club	David Valle	Music Room	News	Breakfast Club	Breakfast Club	Time Tunes	Rendezvous
8:30 News, Breakfast	Roving Reporter	Breakfast Club	Breakfast Club	Make Up Your Mind	Music Room	Haven of Rest	Breakfast Club	Breakfast Club	Hy's Showbox	News, Ron Inn
8:45 Breakfast with Walt		Lee Lawson		Rosemary	Music Room	Haven of Rest	Breakfast Club	Breakfast Club	Daily Browns	Rendezvous
9:00 News, Fifty a Day	News Lombardo	News in Rhythm	Wendy Warren	Wendy Warren	News	Breakfast Gang	Kitty with Leonard	Kitty Bowes	Betty Browne	News, Casino
9:15 Regal Trend	Dancing Piano	Aunt Lucy	Aunt Lucy	Aunt Lucy	Music Room	Breakfast Gang	Breakfast Club	Kitty Bowes	Betty Browne	Calendar
9:30 Hy's Cafe Holiday	Holiday Holiday	Wm. Ing Concert	Heart Trouble	Heart Trouble	Music Room	Breakfast Gang	Breakfast Club	Kitty Bowes	Betty Browne	Calendar
9:45 Bridge of Memories	Holiday Holiday	Melodic Interlude	News	News	Music Room	Home Week Services	Breakfast Club	Kitty Bowes	Home Town Roseland	What's My Line
10:00 News, Lucky Lady	Lucky Lady	Morning Visit	Road of Life	Road of Life	Kathryn the Wise	Open Hearth	Morning Glory	Morning Glory	News, Bob Hope	News, Casino
10:15 Hit for Time	Lucky Lady	The Happy Gang	Ma Perkins	Ma Perkins	Be Kind to Birds	Morning Glory	Morning Glory	Morning Glory	Melody Mood I	Calendar
10:30 Dr. Ted Malone	Lucky Lady	The Happy Gang	Dr. Malone	Dr. Malone	Strike It Rich	Tasteer Radio Journal	Morning Glory	Morning Glory	Melody Mood II	Home Note
10:45 Let's Dance Estonia	Lucky Lady B. Moore	Mary Kosher	Dining Light	Dining Light					Melody Mood III	So My Mind
11:00 News, Quiz	Kate A. Ken	Second Mrs. Burton	Second Mrs. Burton	Second Mrs. Burton	Dr. Hope Show	Whispering Streets	Whispering Streets	Whispering Streets	Melody Mood IV	News, Quiz
11:15 Tipper Matinee	Pianola	Piano Matinee	Piano Matinee	Piano Matinee	Phrase That Pays	Whispering Streets	Whispering Streets	Whispering Streets	Melody Mood V	Calendar
11:30 Tipper Matinee	A Man and His Music	A Man and His Music	Betty Crocker	Betty Crocker	Matinee Melodies	Queen for a Day	Queen for a Day	Queen for a Day	Melody Mood VI	Home Matinee
11:45 Tipper Matinee	Man and His Music	Man and His Music	Big Sister Day	Big Sister Day					Melody Mood VII	Shoestring
12:00 News, Weather	News Hit Parade	Man and His Music	News	News	Life Can Be Beautiful	News	News, Hugh Burcson	News, Hugh Burcson	News, Melodies	News
12:15 Tipper Matinee	Your Hit Parade	Farm Broadcast	CBC Noontime	CBC Noontime	Perrine Young	Home	Sam Hayes	Sam Hayes	Kate Kenyon	Prairie Farm
12:30 News, Sports	News, Sports	Farm Broadcast	Right to Happiness	Right to Happiness	Right to Happiness	Home	Sam Hayes	Sam Hayes	Kitchen Kapers	News, Farm Broadcast
12:45 Tipper Matinee	Your Hit Parade	Farm Broadcast				Home			News	Petty a Day
1:00 Gil Shaw	News, Ed Farey	Club of Hour	Hymn House	Hymn House	Backstage Wife	News	News, Women House	News, Women House		News, Hardtream
1:15 Gil Shaw	Ed Farey Show	Club of Hour	Arthur Godfrey	Arthur Godfrey	Stella Dallas	Home	Home	Home	House of Music	Ma Perkins
1:30 Gil Shaw	Ed Farey Show	Club of Hour	Arthur Godfrey	Arthur Godfrey	Young Widow Brown	Home	Home	Home	House of Music	House of Life
1:45 Gil Shaw	Ed Farey Show	Afternoon Concert	Arthur Godfrey	Arthur Godfrey	Young Widow Brown	Home	Home	Home	House of Music	Dr. Malone
2:00 News, Sid Tor-One	News, Town Topics	Afternoon Concert	Arthur Godfrey	Arthur Godfrey	Pepper Young's Family	Home	Home	Home	Take It Easy	Red Wills and Blue
2:15 Sid Tor-One	Dance Parade	Afternoon Concert	Arthur Godfrey	Arthur Godfrey	Front Page Farrell	Home	Home	Home	Take It Easy	Fort Wills and Blue
2:30 Three Rogues	Ed Farey Show	Trans-Canada	Arthur Godfrey	Arthur Godfrey	Lorenzo Jones	Home	Home	Home	Take It Easy	Helen Trent
2:45 Young Widow Brown	Ed Farey Show		Curt Massey	Curt Massey	Pays to Be Married	Home	Home	Home	Take It Easy	Ma Perkins
3:00 News, Music	News, Shop Swap	Trans-Canada Mat.	Wizard of Odds	Wizard of Odds	Welcome Travelers	Home	News, Upper House	News, Upper House	Take It Easy	Kate Smith Speaks
3:15 Casino	Home Cooking	Brass Voyage	Rhythm Rendezvous	Rhythm Rendezvous	Welcome Travelers	Home	Home	Home	Take It Easy	Hymn Time
3:30 Casino	Dance Listening	Footlight Favorites	Housewives	Housewives	Dr. Paul	Home	Home	Home	Matinee Variety	Ma Perkins
3:45 Casino	Dance Listening	Yesterday's Favorites	Protective League	Protective League	Road of Life	Home	Home	Home	Matinee Variety	
4:00 Casino	News, Lee's Report	Yesterday's Favorites	Clifford and Frank	Clifford and Frank	News	Pinton Lewis	News, Upper House	News, Upper House	News, Theme	News, Casino
4:15 Casino	Club 1340	Barney Potts	Clifford and Frank	Clifford and Frank	Commuter's Special	Pierre Hemingway	Home	Home	Theme for Teens	Calendar
4:30 Hour of Stars	Kiddie Kapers	Alice in Orchestraville	Housewives Inc	Housewives Inc	Commuter's Special	Curt Massey	Home	Home	Theme for Teens	Dr. Mrs. Brown
4:45 Hour of Stars	Kiddie Kapers	Storyteller	Housewives Inc	Housewives Inc	Commuter's Special	Sam Hayes	Home	Home	Theme for Teens	Starlime
5:00 Hour of Stars	News, The Sheriff	Howdy Doody	Edward R. Murrow	Commuter's Special	Commuter's Special	Sid Preston	News, Jamboree	Easy Listening	Easy Listening	
5:15 Hour of Stars	The Sheriff	Intermediate	News, Dear Page	News	Commuter's Special	Sid Preston	Traffic Jamboree	Easy Listening	Easy Listening	
5:30 Songs of Our Times	The Sheriff	The Passion of Christ	Tom Harrison	Commuter's Special	Commuter's Special	Sky King	Traffic Jamboree	Easy Listening	Easy Listening	
5:45 News, Sports	The Sheriff	The Passion of Christ	Frank Goss	Dinner Petersen	Dinner Petersen	Sky King	Traffic Jamboree	Easy Listening	Easy Listening	News
6:00 Favorite Story	News, Sports	Variety Alloy	Johnny Dollar	Johnny Dollar	News, Weather	Dinner Hour	News	KVOS News	Easy Listening	
6:15 Favorite Story	Ministries of Melody	Variety Alloy	Johnny Dollar	Johnny Dollar	Sports	Dinner Hour	Jo Kennedy	Jo Kennedy	Easy Listening	
6:30 Ministries of Melody	Ministries of Melody	Public Eye	My Friend Irma	My Friend Irma	Dinner Hour	Dinner Hour	Jo Kennedy	Jo Kennedy	Easy Listening	
6:45 Ministries of Melody	Ministries of Melody	Public Eye	My Friend Irma	My Friend Irma	Dinner Hour	Sam Hayes	Jo Kennedy	Jo Kennedy	Easy Listening	
7:00 Oxzie and Harriet	News, Cash Clues	CBC News	People Are Funny	People Are Funny	Dinner Hour	Dinner Hour	Sport of Space	Sport of Space	Jack Kilgore	
7:15 Oxzie and Harriet	Cash Clues	News Roundup	People Are Funny	People Are Funny	Dinner Hour	Dinner Hour	Sports Time	Sports Time	Jack Kilgore	
7:30 Concert Hall	Wild Bill Hickok	Theatre Square	Mr. and Mrs. North	Mr. and Mrs. North	State Trooper	State Trooper	Sports Time	Sports Time	Jack Kilgore	
7:45 Concert Hall	Wild Bill Hickok	Theatre Square	Mr. and Mrs. North	Mr. and Mrs. North	Sky King	Sky King	Sports Time	Sports Time	Jack Kilgore	
8:00 News, Weather	News, Traveling	National Business	Tom Harrison	Tom Harrison	The Man's Family	The Man's Family	Sports Time	Sports Time	News, Around Home	News
8:15 Derby Variety	Tel-Opinion	Canada	Sports Newsreel	Sports Newsreel	News	Dinner Hour	Sports Time	Sports Time	Wally Waters Show	Dr. Bailey
8:30 Radio Playhouse	Three Suns	CBA	Tennessee Ernie	Tennessee Ernie	Dinner Hour	Dinner Hour	Sports Time	Sports Time	Wally Waters Show	Dr. Bailey
8:45 Radio Playhouse	Sing Along Sam	CBA			Sal Hepatica Time	Dinner Hour	Sports Time	Sports Time	Wally Waters Show	Dr. Bailey
9:00 Music Is My Hobby	News, Lee's Report	CBC News	Mr. Showbusiness	Mr. Showbusiness	Dragnet	Dragnet	Sports Time	Sports Time	News, City Wide	News
9:15 Music Is My Hobby	Treasure Chest	Theatre Square	Mr. Showbusiness	Mr. Showbusiness	Dragnet	Dragnet	Sports Time	Sports Time	Wally Waters Show	Dr. Bailey
9:30 Music Is My Hobby	Treasure Chest	Vancouver Theatre	Vancouver Theatre	Vancouver Theatre	Hurleigh's	Hurleigh's	Sports Time	Sports Time	Wally Waters Show	Dr. Bailey
9:45 Music Is My Hobby	Treasure Chest				Marine Clock	Marine Clock	Sports Time	Sports Time	Wally Waters Show	Dr. Bailey
10:00 News, Weather	News, Sanitorium	CBC News	Word Final	Word Final	Richfield Reporter	Richfield Reporter	Sports Time	Sports Time	News, Used Cars	News
10:15 Song Shop	Sanitorium Sports	New Edmonton	Swap and Shop	Swap and Shop	News, Weather	News, Weather	Sports Time	Sports Time	Melody for Dreaming	Melody for Dreaming
10:30 Symphony	Sanitorium Sports	Hymn Time	Swap and Shop	Swap and Shop	Bob Thomas Pep	Bob Thomas Pep	Sports Time	Sports Time	Melody for Dreaming	Melody for Dreaming
10:45 Symphony	Sanitorium Sports	Hymn Time	KITQ Pacific	KITQ Pacific	Pacific Reporter	Pacific Reporter	Sports Time	Sports Time	Melody for Dreaming	Melody for Dreaming
11:00 Symphony	Sportsman Sanitorium	Morning Concert	KITQ Pacific	KITQ Pacific	News	News	Sports Time	Sports Time	Lee Lawson	News, Sports
11:15 Symphony	Sportsman Sanitorium	Morning Concert	KITQ Pacific	KITQ Pacific	Hymn Hour	Hymn Hour	Sports Time	Sports Time	Dance Time	Dance Time
11:30 Music Till Midnight	Sportsman Sanitorium	Morning Concert	KITQ Pacific	KITQ Pacific	Hymn Hour	Hymn Hour	Sports Time	Sports Time	Dance Time	Dance Time
11:45 Music Till Midnight	Sportsman Sanitorium	Morning Concert	KITQ Pacific	KITQ Pacific	Hymn Hour	Hymn Hour	Sports Time	Sports Time	Dance Time	Dance Time

1 BIRTHS

DICK – Born to Mr. and Mrs. Robert Dick, 811 Riverside Street, at St. Joseph's Hospital, on April 11, 1954, a son, 7 lbs. 1 oz.

GARDINER – Born to Rodney and Rose Gardiner, 454 Monterey Avenue, at Jubilee Hospital, on April 7, 1954, a son, James Stephen, a brother for Marilyn.

GIBB – Born in Mr. and Mrs. D. R. Gibb, 333 Kane Avenue, Victoria, at the Royal Jubilee Hospital, on April 8, 1954, a daughter, ... 14 ozs., Valerie Anne. Thanks to Dr. R. C. Newby and staff.

JAMES – Born in Mr. and Mrs. O. James, 1330 Burns Avenue, at St. Joseph's Hospital, on April 10, 1954, a daughter, Cynthia, a sister for the boys, 4 and 7 ozs.

McQUAID – Born to Mr. and Mrs. R. McQuaid, 32 Vickery Road, at St. Joseph's Hospital, on April 10, 1954, a son, Richard Gregory, 7 lbs. 7 ozs.

MACMILLAN – Born to Mr. and Mrs. ... for Heather and Bonnie.

BOUTLAR – Born to Mr. and Mrs. Thomas Raymond Ray Boutlar, ... Twin Arbors, ... Lake, on the Canadian Joint A. Training Centre, Cowichan Lake, ... pleased to announce the birth of twin ... son Michael John, weighing ... ounces at The Beacon Hill Hospital, Brandon, Manitoba, on March 29, 1954, a brother for Judith and Barbara.

3 MARRIAGES

CROWE-WINTERBURN – Mr. and Mrs. F. C. Winterburn, 3600 Douglas Street, wish to announce the marriage of their daughter, June Marie, to Donald Joe Crowe, son of Mr. and Mrs. J. Crowe, Peterborough, Ontario. The wedding took place on April 10, 1954, at 8:00 p.m. in the First United Church. Rev. Moir A. J. Waters officiated.

DRAPER-LEHMAN – Mr. and Mrs. Earle P. Lehman, 2716 Graham Street, Victoria, wish to announce the marriage of their daughter, Janice Lehman, to George Leonard Draper, 2205 Fifth Street, son of Mr. and Mrs. W. Draper, Nelson, on April 27, 1954, at 7:30 p.m. The wedding took place in St. John's United Church. Rev. Moir A. J. Waters officiated.

LEAMY-SNAPE – Mr. and Mrs. R. H. Snape, 1140 Balmoral Drive, Victoria, B.C., wish to announce the marriage of their daughter, Joan Mary Agnes Snape, to Sgt. Leslie B. James Leamy, Andrew David Leamy, R.M.S.P., Madeira, son of Mrs. O. Leamy, 115 Bladen Avenue, Montreal, Quebec, at the residence of Mr. A. Leamy. The wedding took place April 10, 1954, at 7 p.m., in St. Mark's United Church. Canon George Hiscox officiated.

WHITE-CHURCH – Mr. and Mrs. W. J. D. Church, Victoria, B.C., wish to announce the marriage of their daughter, Ann, to Mr. Ian White, son of Mr. and Mrs. W. White, 435 Trevor Avenue, Victoria. The wedding took place on April 10, 1954, at 7 p.m., in St. Mark's United Church. Rev. Venerable Archdeacon A. E. Ireland officiated.

MUFF-TO-MUFF – Mr. and Mrs. ... wish to announce the marriage of their daughter, ... to Mr. ... Muff-to-Muff, son of Mr. and Mrs. ... Victoria, B.C., on April 10, 1954, at 1 p.m. in St. Mark's United Church. Rev. A. E. Ireland officiated.

4 DEATHS

ADAMS – On April 9, 1954, in Victoria, Alan Henry Adams, born 66 years ago, of 2141 Rose Street. Prayer service in Anderson's chapel ... Interment in Royal Oak Burial Park.

BALFOUR – On April 10, 1954, at the Royal Jubilee Hospital, Charles Edward Balfour, in his 80th year, of 1009 Balmoral Avenue. Arrangements ... Interment in the Colwood Burial Park.

BICKFORD – On April 11, 1954, Mr. Thomas ... Interment in Royal Oak Burial Park.

CAMPBELL – On April 10, 1954, at 999 Burdett Avenue, Mrs. Florence Campbell, ... Interment in the Colwood Burial Park.

DICKINSON – In Nanaimo, B.C., Mr. Robert Henry Dickinson, aged 81 years, ... Victoria. Funeral service ... Cremation.

FIELD – On April 12, 1954, at St. Joseph's Hospital, Jack Cecil Field, aged 51, beloved husband of Catherine Field, 1160 Yates Street, born in Reddington, Ireland, and had been residing in Victoria for three months. He was a member of the Kilwinnie Lodge, A.F. & A.M., Vancouver, B.C. Resides his wife he leaves one daughter, Mrs. Frank Alexander, in Vancouver, two grandchildren, Donald and Jean, one brother, Sidney Field, of Cheyenne, ... The remains are resting in Haywards ... Funeral Chapel and will be forwarded Tuesday, April 13, to Vancouver, B.C., where service and burial will be held. Mrs. Field takes this opportunity to extend special thanks to Doctors A. J. W. Johnson and R. B. Avren, the Sisters and staff of St. Joseph's Hospital for the kindness and care given her husband during his illness.

Index to Colonist Want Ad Headings

Classification	No.	Classification	No.	Classification	No.
Acreage for Rent	62	Flats and Apartments to Rent Furnished	40	Personal	21
Acreage for Sale	61	Flats and Apartments to Rent Unfurnished	41	Persons Wanted	81
Acreage Wanted	63			Pets and Livestock	31
Articles for Sale	32	Fuel	8	Property for Rent	40
Births	1	Funeral Directors	77	Property Wanted	60
Boats and Marine—For Sale and Wanted	49	Halls, Stores and Offices to Rent	94	Room and Board Wanted	36
Business Opportunities	64	Hotels	96	Rooms to Rent Furnished	37
Business Services	19	Housekeeping Rooms To Rent Furnished	39	Situations Wanted Male	17
Cards of Thanks	5	Housekeeping Rooms Wanted Furnished	38	Situations Wanted Female	18
Cars and Trucks Wanted	46	Houses to Rent Furnished	43	Summer Resorts	34-A
Cars for Sale	47	Houses Wanted to Rent Furnished	42	Season	30
Coming Events	11	Houses for Sale	51	Teachers Wanted	13
Coming and Coming-ages	34-B	In Memoriam	6	Timber Brokers	31
Deaths	4	Lodges Clubs	90	Wanted for Female Help	14
Deaths	4	Lost and Found	12	Wanted Male Help	13
Education	22	Marriages	3	Wanted Miscellaneous	39
Engagements	2	Miscellaneous to Rent	65	Wanted to Rent	53
Exchange Real Estate	65	Monumental Work	9	Wanted to Rent—Miscellaneous	55
Farms for Rent	66	Music	34		
Farms for Sale	64				
Farms Wanted	68				

4 DEATHS

HANSON – At the Royal Jubilee Hospital, on April 11, 1954, Ernest Hanson, of ... Victoria, aged 67 years. Funeral service ... Interment in the Colwood Burial Park.

LATTANZI – At the Royal Jubilee Hospital, on April 11, 1954, Mr. Lattanzi, aged ... years, of 1027 Pine Street. Mr. and Mrs. Pietro Lattanzi, of Calgary, Alta., also survive and mourn. Funeral service ... Interment in the Sands Mortuary Lawn Memorial Chapel of Chimes, on Tuesday, April 13, 1954, at 10:00 a.m. Rev. D. Barr officiating. Interment in the Colwood Burial Park.

McLELLAN – ... April 10, 1954, Mr. Frederick Henry McLellan, of ... Victoria, Mrs. Eileen Chapman, of London, Ontario, Mrs. John Smith, of Bagnia, Ontario, Mrs. Vera Barr, of Victoria, seven grandchildren, one sister and one brother. Funeral services will be held on Wednesday, April 14, 1954, at 10:10 a.m. in the Sands Funeral Parlors, Chapel of Chimes, Rev. D. Barr officiating. Interment in the Colwood Burial Park. No flowers by request.

WILSON – On April 10, 1954, at the residence, 311 George Road, West, Mrs. Emma Eliza Wilson, born in Shannonville, Ont., and a resident of Victoria for ... years. Mrs. Wilson was a member of the W.C.T.U. She leaves her son, Don Wilson, at home. Funeral service at Haywards B.C. Funeral Chapel on Tuesday, April 13, 1954, at 1:00 p.m. Rev. J. L. Clayton of the Long Tolmond officiating. Interment in ...

5 CARDS OF THANKS

We wish to express our sincere appreciation to the many friends and neighbors who were so kind during our recent bereavement of the loss of our father, Alan Adams. Your floral offerings, your visits, your letters, your words of sympathy, helped so much. We shall always remember your kindness. Rev. Leslie Taylor, Mrs. Alan Adams, Mrs. Ruth Adams, Mrs. Ruth Taylor, Mr. Ken Taylor, Mr. Alan Taylor, Mr. Ken Taylor, Mr. Alan Taylor, Mr. Ken Taylor, Mr. Alan Taylor.

6 IN MEMORIAM

ANDERSON – In loving memory of our dear father, Andrew Anderson, who passed away April 13, 1944.

Sweet is the memory of my father.
Always in our hearts.
Ever remembered by Mom and family.

7 FUNERAL DIRECTORS

SANDS MORTUARY LTD.
QUADRA AT NORTH PARK
"The Memorial Chapel of Chimes"
EMPIRE 7511

McCALL BROS
"The Home Funeral Chapel"
... 1625 QUADRA STREET G 7012

HAYWARD'S
B.C. FUNERAL CO. LTD.
ESTABLISHED 1867
734 BROUGHTON STREET E 3634

THOMSON FUNERAL HOME
Established 1911 Pioneers of Ninepiece
George Peter Thomson
Jack L. Irving
1625 QUADRA STREET PHONE G 2612

CHAPLIN'S FUNERAL CHAPEL
Formerly "Curtis"
1300 QUADRA STREET PHONE G 5512

8 FLORISTS

DESIGNS FOR ALL OCCASIONS
Pelkie Florists 1315 Douglas E 6313

Brown's Victoria Nurseries
Funeral Designs Fresh Cut Flowers
AT THE NEW OUR FLOWERS
618 View Street E 4411 G 3321

LOU POY FLORISTS

9 MONUMENTAL WORKS

MORTIMER MONUMENTAL WORKS
... 1887 Monuments, markers, rock ... Quadra. Made in granite and stone for Ceiling building con ... E 8412

HEWART MONUMENTAL WORKS LTD.
1470 May Street G 1932 Granites and marble a specialty. Night phone E 6718 R 1268

VICTORIA MONUMENT LIMITED
Memorials of Distinction
1960 DOUGLAS ST. R 8434

10 ANNOUNCEMENTS

REPAIR SERVICE
For coats repaired, resized, shoes recaped, relined, cleaned, glazed. Free estimates. Vacation April 19 to May 1. Paul, 205 Beach Drive. R 7180

MITCHELL'S DEER ICE CREAM
For that coming birthday try an ice-cream cake. The kids love them. PAULINE'S MILK AND COFFEE BAR 707 View.

GOOD CLOTHES ALTERED TO FIT
For ladies and gentlemen, who are particular. Call Mr. Tailor, 2224A Oak Bay Avenue. James Bay Alteration. E 0181

CARPODDY CLINIC
FOOT SPECIALISTS
R. M. Shepherd, D.K.H.Ot.
R 0114 745 Yates R 1843

READING IS ONE OF THE FEW things that cannot be done by proxy. THE HAUNTED BOOKSHOP 846 Fort Street.

PRO PATRIA LEGION AUXILIARY pillow cases winner ticket No. 1838, first door prize No. 1054, second door prize No. 1811. Call at Pro Pat office.

ARTISTS AND ART STUDENTS ARE invited to bring their works to the Nutting Galleries, 1406 Broad Street, for display and sale.

LADIES' AND GENTS' CLOTHING
Immaculate condition. Size and price to suit everyone.
THE BAZAAR 1211 Broad

10% REDUCTION ON ALL FURS
Place Now Until Easter
VICTORIA FURS
531 Fort Street E 8131

OFFICE AND DESK SPACE FOR RENT
1051 Victoria Press

NEW ESTABLISHED A COMPLETE ladies' hairdressing service. Mandy-Lee's Ltd. 633 Yates Street. E 8311

OPEN EVENINGS. PERFECT PERMANENTS for individual needs. Miss Beauty Shop. E 6773

TYRRELL'S BEAUTY SALON
600 Cormorant Street Phone E 6831

THE REDIDCRAFT
744 Cook Street E 6136

JEAN FRALEY CHOCOLATES
Now at 916 Douglas Phone E 8572

A SATISFIED CLIENTELE FOR OAK Bay Shoe Repairing. Up and Down. E 2017

OPEN ON GOOD FRIDAY. THE English Sweet Shop, 738 Yates.

CONTOUR HAIR CUT
"Home Permanents" Especially
FIRTH OF FORT
30 Years a Hairdresser
635 Fort Street Upstairs
Without Appointment

CLUB SECRETARIES
WHEN ARRANGING YOUR NEXT DINNER OR BANQUET BE SURE TO CALL
McEWEN'S
Formerly Terrace
Douglas at Fort E 7187

20% DISCOUNT ON ALL PERMANENTS
REIMER'S BEAUTY SALON
740 VIEW STREET E 4612

HAVE YOUR EASTER PERMANENT NOW! SPECIAL LOW PRICES AT
AVALON BEAUTY SALON
(Upstairs Above Kresge's) Phone E 6322

WE SELL FOR LESS
Useful Nothing 560A Johnson B 8841

Sheridan's School For Charm
623 FORT STREET E 8188

11 COMING EVENTS

THE ANSWER TO THE H BOMB WILL ... Victoria Library, 749 Broughton Street, Tuesday, April 13, ... Discussion to follow.

BRITISH HIVER ROYAL THEATRE ... April 26 ... Proceeds to ...

BICYCLE RACE MOVIES, OLYMPICS and Tour of Britain and Race Weekly. Friday, April 16, 8 p.m. Reed Hall, 906 Yates. Under IOA auspices. Admission free. Refreshments taken. Sponsored by Victoria Cycling Club.

BINGO
Every Wednesday. 1st and 3rd Prizes. Beaver Lodge, Oak Bay and Arbutus Streets. Hall, 114 Fort St.

OFFICE AND DESK SPACE FOR RENT
Central location. Telephone service. Box 1481 Victoria Press.

BINGO, LANGFORD COMMUNITY Hall, Wednesday, April 14, 8 p.m. Refreshments.

OLD TIME DANCING WEDNESDAY
Victoria Ballroom 8:30 Homesteaders

HOMESTEADERS OLD TIME DANCE
Saturdays Victoria Ballroom 8:30

VICTORIA'S FAMOUS SMILE SHOW
Book now for conventions, etc. B 7782

12 LOST AND FOUND

LOST, SIBERIAN WHITE WATCH, BLACK ... and Douglas, 2 p.m. Reward.

LOST, ... PARK ... READING ...

LOST, SILVER ENGINE WATCH ... downtown. R 4171 Lock ... Reward.

FOUND, ON ONTARIO STREET ... Reward. Phone G 0434.

LOST, CORGI PUPPY, MALE, FIVE months. Please phone ... R 8149 Reward.

LOST, NEW LARGE C.C.M. WASHING Machine Stolen. Please phone ... R 7286.

LOST, BLUE CLOISONNE DROP EARRING. Reward. Phone 313 X.

WHIST AND BRIDGE
... Victoria Whist and Bridge Club.

13 WANTED—MALE HELP

SPECIALIZED HANDYMAN MAKES ... job, all or part time. ...

WANTED YOUNG MAN OR WOMAN ... Apply ...

OPPORTUNITY FOR YOUTH INTERESTED ... Box 1485 Victoria Press.

WANTED MESSENGER BOY FOR ... Imperial Optical Co., 817 Fort Street.

13 WANTED—MALE HELP

EXPERIENCED MEN AND ... Apply ...

DRIVER SALESMAN WITH CAR ... Apply Safeway ...

SINGLE MAN AS JUNIOR HERDSMAN ... Box 1405 Victoria Press.

WANTED YOUNG MAN FOR LIGHT delivery truck and work. ... Box 2029 ...

BOY FOR DELIVERY. FULL TIME. Must be ... Apply ... Drug Stores, 630 Fort.

GARDENER WANTED, ELK LAKE. ...

13 A SALESMEN and AGENTS WANTED

REAL ESTATE SALESMAN
Experienced salesman with car required by ... Write ... Box 1418 Victoria Press.

13B HELP WANTED—MALE or FEMALE

LARGE NEW RETAIL DEPARTMENT ... EXPERIENCED PERSONS ... DRESSES, COATS, SUITS AND SPORTSWEAR DEPARTMENTS. ... COMMENCEMENT WITH EXPERIENCE AND ABILITY. STATE AGE AND FULL WORKING HISTORY IN FIRST LETTER. ALL REPLIES TREATED AS STRICTLY CONFIDENTIAL. BOX 1991 VICTORIA PRESS.

WANTED—MEN AND WOMEN TO SELL ... Phone ...

14 WANTED—FEMALE HELP

WE HAVE IMMEDIATE VACANCIES ...

STENOGRAPHER, FULL TIME ...

A LADIES GROCERY, MEAT AND ... Apply ...

EXPERIENCED HOUSEKEEPER FOR ... Apply ...

17 SITUATIONS WANTED—MALE

PAINTING, WILL DO ALL YOUR ODD jobs, house cleaning, repairs, etc. No job too small. G 6604.

17 SITUATIONS WANTED—MALE

GARDENING AND FARM AND ... Apply ...

LAWN ... AND TRIMMED WITH power mower, complete service. B 6423.

ACCOUNTING, BOOKKEEPING AND ... Reasonable rates. ...

A NAVY VETERAN WITH TRUCK WILL ... Basements, ... Phone ... after 6.

ALL TYPES PELLED TOPPED CUT UP ... Phone ...

BASEMENTS CLEANED, ODD JOBS ... Phone ...

EXPERIENCED GARDENER ... lawns, preparation ...

EXPERIENCED CHEF DESIRES POSITION ... Box 2034 Victoria.

BOOKKEEPING, PAYROLL, INCOME tax, full or part time. E 7959.

LAWNS CUT, POWER MOWER PROMPT service, ...

RUBBISH CARTED AWAY, BASEMENTS and yards cleaned, fair charge. E 8341.

MAN WANTS WORK ON FISHING BOAT ... Phone ...

WANTED GARDEN WORK OR ODD ... Phone E 3...

18 SITUATIONS WANTED—FEMALE

ALL TYPES OF FLOORS EXPERTLY ... Phone ...

YOUNG WOMAN, TWO YEARS OLD ... Box 2040, Victoria Press.

HAIRDRESSING AT HOME ...

HAVE ... DAY OR NIGHT ... Phone ...

WILL ... FOR ... Phone ...

RELIABLE MIDDLE AGED WOMAN ...

18A SITUATIONS WANTED—MALE or FEMALE

AVAILABLE IMMEDIATELY
Male and female age ... Phone ...

ALL HOUSE REPAIRS, ALTERATIONS, painting, fencing, stone. Phone Miles ...

DAN PAINE, E 4066. CARPENTRY, repairs, sewers, driveways, fences, ...

CARPENTRY, NO JOB TOO SMALL ...

ALL ... ALTERATIONS AND OUTSIDE ...

ALTERATIONS ...

HOME REPAIRS OF ANY KIND. NO ...

CEMENT

CEMENT FOUNDATIONS PUT UNDER ... houses, garages and driveways. Cement work of any kind. G 4441.

EXPERIENCED FOR CEMENT WORK OF ALL kinds. Also drain line. Rose Bay.

19 BUSINESS SERVICES

ACCOUNTANTS

J. D. KIRK
Income Tax Specialist ...
Phone G 6...

BRICKLAYERS

CHIMNEYS, FIREPLACES BUILT AND ...

BULLDOZERS

BULLDOZING, ... ROAD ...

BULLDOZING AND EXCAVATING ... Phone E 2213 evenings.

BULLDOZING, EXPERIENCED OPERATOR ...

BACK FILLING AND GENERAL BULLDOZING ... Co. 145 B.

BULLDOZING, EXCAVATING ... Cormorant ...

EVANS COLEMAN & JOHNSON BROS. LTD.
For Building and Shore Work
600 WHARF STREET Phone E 8121

CABINET WORK

VARIETY WOOD PRODUCTS
131 KINGSTON STREET
Evenings E 8431

CARPENTERS

A BETTER JOB ...

RELIABLE WOMAN TO MIND CHILDREN ...

RAILROADS FOR LEADING LAYER ...

RECEPTIONIST, TYPING REQUIRED ...

WANTED, ... HOUSEKEEPER ...

WANTED, EXPERIENCED HAIR ...

WANTED, AN EXPERIENCED WAITRESS ...

WANTED, ... PART TIME ...

YOUNG LADY ...

EXPERIENCED HOUSEKEEPER FOR ...

WANTED, GENERAL HELP ...

19 BUSINESS SERVICES

PAVEMENTS, DRIVEWAYS, SIDEWALKS ...

CHIMNEY SWEEP

PETERSON CHIMNEY SWEEPS, VACUUM equipped. Reas. ... E 6626.

CONTRACTORS

CEMENT WORK, FOUNDATIONS, ... Satisfaction guaranteed. ...

BUILDING CONTRACTOR ... Moon & Cormorant. G 3002.

CARPENTER WORK, BUILD OR REALTERING, alterations, finishing work. B 6144.

CLEANING, SIDING AND REPAIRS ... G 4610.

ALTERATIONS, REPAIRS, NEW HOMES ... G 2038.

PLASTERING, STUCCOING AND REPAIRS ... Avalon 321 R.

CEMENT WORK, SEWERS, DRIVEWAYS, ... Phone ...

EXPERIENCED BUILDER, CAN HANDLE ... Kingswood 307 Burnside.

KITCHEN REMODELLING, GENERAL repairs. Raymond E 3340. Kendle G 4118.

SEPTIC TANK, SEWER AND DRAIN work. W. Birch E 6862.

ALL WOODWORK, FINISHING AND cabinets. Stan ... E 4874.

"A-ONE"
Sewer and Septic Tank Service. Modern ... Removal ... from premises. We also clean drain lines.
G 9841

FARMER CONSTRUCTION
Repair Dept. G 0511 Prompt Service

DRESSMAKING

SEAMSTRESS, DRESSMAKING, ALTERATIONS ...

ELECTRICIANS

... WIRING, RANGES CONNECTED ... Phone ...

JAMES ELECTRIC
Phone B 8221 132 Douglas Road

FLOORING AND FLOOR SANDING

M. & M. FLOOR SURFACING CO. – Floor laying, sanding, finishing. Free estimates. Phone G 9402. E 2104.

V.I. HARDWOOD FLOOR CO. 2100 Douglas. Free estimates. Garden 7314.

WES

21A BUSINESS PERSONALS

FRESH GUERNSEY MILK DELIVERED daily. Phone Colq. 110-M

DANCING

ACADEMY BALLROOM DANCING. Private and class lessons. Ballroom and ... Latin American ...

[illegible]

27 FUEL

COAL

DIPLOMAT COAL
ALBERTA ... CLEAN
Lump $17.50 per ton. Egg $16.00 per ton

RICHARD HALL & SONS
Service and Satisfaction Since 1882
716 FORT STREET PHONE G 1431

WOOD AND SAWDUST

[illegible]

CAPITAL FUEL

WARNING

[illegible]

DRYLAND FIR NEVER IN WATER ... [illegible]

RONALD HOPKINS SPECIAL ... [illegible]

BONE DRY SPECIAL ... COLWOOD FUEL

BONE DRY FIR ... HILLSIDE FUEL

ACTIVE FUEL CO ...

BONE DRY FIR CLEAN CORD LOT ...

WOOD AND SAWDUST SPECIAL 3 DAYS
No. 1 Fir ... Ready to burn.
2 cords ... $11.00
Fir for Drum Furnace—2 cords ... $12.00
... $10.00
Shavings for Garden and Farm. Also Sawdust for Farm, Garden ...
WE DELIVER TO SIDNEY AND BRENTWOOD
Come and See This Wood at Our Yard
Order Your Winter's Wood Now

O. K. FUEL
Serving Victorians for Over 30 Years

Sawdust all Coarse No. 1 Fir
2 Units by Blower $14.00
Units by Bulk ... $8.00
2 Cords 2-ft. for Drum Furnace $6.00
Planer Ends 1 cord ...

IDEAL SAWDUST FUEL CO LTD
Guaranteed Full Measure
302 David St., Victoria
C.O.D. Orders Only
B 4622 B 2832

SPECIAL THREE-DAY SOOKE FIR WOOD
[illegible]
2 Cords only $12.00

SOOKE DRY WOOD CO.
For immediate delivery Phone E 8039 day or night
Also dry two foot fir

100% FIR SOOKE MILLWOOD
Slabs and Blocks
2 Cords $12
Empire Fuel Ltd

HONEYMOON BAY FUEL
[illegible]
2 CORDS ...
2 CORDS BONE DRY $12.00

COARSE SAWDUST
[illegible]

DHILLON FUEL

2 Ft. FIR MILLWOOD
[illegible]

HARKNETT FUEL LTD.
... PANDORA AVENUE

WOOD AND SAWDUST
[illegible]

ISLAND FUEL SUPPLY CO

FIR MILLWOOD
... BONE DRY WOOD ...
COWICHAN LAKE WOOD CO

NO. 1 DOUGLAS FIR WOOD
2½ ... $11.00
SPLIT WOOD 2½ CORDS $11.00

28A BUILDING SUPPLIES

Standard Furniture for INLAID LINOLEUM, FLOOR and WALL TILE, SINK and COUNTER MATERIALS and supplies. Top quality materials and expert workmanship. Phone ... STANDARD FURNITURE COMPANY

2x4, NO. 1 AND NO. 2 DRESSED, $35 to $40 a 1,000 feet. Belmont 372 K.

28A BUILDING SUPPLIES

REJECT LUMBER TWO [redacted] loads $10.00. Immediate delivery. Phone ...

NAVYJACK CEMENT GRAVEL $2.25 yard or ... road gravel $1.75 ...

... FOR GRAVEL BLASTED ROCK ... $1.50 per yard

HERE AT CROWE, GONNASON
Paint
We wish to acquaint our customers with ... Pittsburgh Paint ...
Rite Proof House Paint per quart $2.33
... House Paint per gallon ...
... Floor Enamel per gallon ...
... Floor Enamel per quart ...
Waterspar Enamel per gallon $10.52
Waterspar Enamel per quart ...
Waterspar Varnish per gallon $10.52
Waterspar Varnish per quart ...
... Wood Stain per quart $2.98
... Wood Stain per half pint .67
Brushes each 25c and up
We carry a full line of other accessories ...
E 7141 2324 Government St

BUILDERS SASH & DOOR LIMITED
150 GARBALLY ROAD OFF GORGE
MASONITE DOORS ... [illegible]

RUMPUS ROOM
... Mahogany Plywood ... $5.92
... Mahogany Plywood ... $3.32
... EASTER WEEK END ...
Builders' Sash & Door Ltd
150 Garbally Road Phone ...

HOME PLANNING CENTRE
[illegible]
... FLIPPED PLYWOOD DOORS ...

ALUMINUM LOUVERS
[illegible]
CARPENTER COVERALLS ...

LUMBER
... $40.00
FOR YOUR LIST OF MATERIALS FREE ESTIMATES
EVERYTHING TO BUILD ANYTHING
Sidney Lumber Ltd.
... GOVERNMENT ST B 5187 B 5188

GOOD NEWS
ARCADIA Sliding Glass Doors ... [illegible]
THE MOST BEAUTIFUL WINDOW ... [illegible]
COLUMBIA ALUMINUM GARAGE DOORS $87.50
ALFOL INSULATION TYPE 2 ... APPROVED $49.50
Douglas Building Supplies
... DOUGLAS B 6421

EVANS, COLEMAN & JOHNSON BROS. LTD.

MODERN, LOVELY TILE
[illegible]
EVANS COLEMAN & JOHNSON BROS LTD

2 BRAND NEW WALLBOARDS
PV PLANKBOARD
PV SQUARE-TEX
See them today or write for free illustrated booklets

VICTORIA RETAIL LUMBER YARD LTD
Open Saturdays Till 4 P.M. for Your Convenience
1901 Government Street Phone ...

LUMBER BUILDING SUPPLIES
ARBORITE PLASTIC COUNTER TOPPING, METAL TRIM, TAKE HOME PLYWOOD PANELS, ... DISTRIBUTORS, ARMSTRONG CEILING, FLOOR, WALL COVERING
RENTAL
FLOOR SANDERS AND [redacted]
SHAWNIGAN LUMBER YARDS LIMITED
2000 Government Street ...

BUTLER BROTHERS for BUILDING NEEDS!
From start to finish of a building job ... supplies you need. Get sand, gravel and cement ... hardware, roofing and siding.
BUTLER BROTHERS
Quadra at Cloverdale
Keating Crossroad
Keating 80

[illegible]

Robert Walker & Sons Ltd.
BUILDERS' SUPPLIES
839 David Street ...

28A BUILDING SUPPLIES

STEWART & HUDSON LTD
THE HANDYMAN'S HEADQUARTERS
LUMBER—
The most complete stock of building ... You must be satisfied or your money will be refunded.
[illegible]
GALVANIZED STUCCO NETTING ... [illegible]

FOR THE GARDENER
[illegible]

GREENHOUSE FOR THE GREEN THUMB
[illegible]
HOTBED FRAMES ... [illegible]
HOTBED SASH ... $5.90

PLYWOOD CUTTINGS
[illegible]
SHINGLE STAIN ... [illegible]

Stewart & Hudson Ltd.
... GORGE RD PHONE ...

Moore-Whittington Lumber Co. Ltd.
DO IT YOURSELF
Here's everything you need for those home workshop projects. Call, phone or write for your free copy of "Do It Yourself" Plans

PHILIPPINE MAHOGANY LUMBER
Short lengths of this beautiful wood ... [illegible]

PV HARDBOARD END CUTTINGS
... 40c each
Suitable for drawer bottoms ...

HARDWOOD CUTTINGS
[illegible]

AND OUR USUAL PLYWOOD CUTTINGS
IN A VARIETY OF SIZES
[illegible]

2" ROUGH COMMON LUMBER
For cold frames, septic tanks, sidewalks ... $45 M bd. ft.

SAVE ON SIDING!
[illegible]

BOAT BUILDERS SPECIALTIES
Fir Plywood ... 3 sides select sound ...
[illegible]
Mahogany ... Cedar, Yellow Cedar, Boat Lumber ...
Random lengths $240.00 per M ft.

Moore-Whittington Lumber Co. Ltd.
2614 Bridge Street ...
Turn West at the Roundabout two blocks down Hillside

R. A. Green Lumber Co. Ltd.
... Douglas Street ...

LET US DO IT FOR YOU
CABINETS COUNTERS
MILLWORK SERVICE FOR YOUR BUILDING PROJECTS
PLYWOODS
HARDWOOD FLOORING
STEEL GARAGE DOORS
PAPCO PAINTS
GALVANIZED STEEL WINDOWS
BOAT LUMBER

SAVE TIME AND MONEY SHOP AT
Parker Johnston
(IN THE CENTRE OF TOWN)
1314 BROAD
COMPLETE LINE OF BUILDING SUPPLIES
Paints—Pool & Plastic Tile—Roofing, Siding, Floorings
SUPPLIES AND INSTALLATION

TV Talk

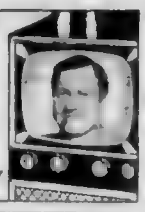

BY ROY PARRETT

Many viewers are surprised when they turn their TV set on earlier than usual and pick up the test patterns. These transmissions are a vital part of television broadcasting, however.

The circles, wedges and numbers of the test pattern tell the technician how the receiver is performing and allow him to make any required adjustments.

The most frequent problems are lack of linearity (resulting in picture distortion), lack of focus and the wrong setting of brilliance and contrast controls.

Test pattern transmissions are a yardstick by which the viewer can measure the performance of his own set too.

The largest circle should fill the screen and still remain perfectly circular. The biggest possible picture is obtained if proper aspect ratio is set (correct height as related to width).

If the fine detail of the test pattern can be easily seen, the focus adjustment is correct. The centre and corner wedges are used as the main points of focus.

For proper shading and contrast range, the wedges made up of shaded areas should be clearly defined from black at the centre through the three gray scales to the white of the test pattern background.

The Indian head on most patterns is a further check on the proper degree of shading.

* * *

Believe It or not: Jimmy (Schnozzola) Durante had a classic profile until he was eight ... then it grew and grew and grew. He's the last one to complain though, as he is way up in front of the current TV race and not by just a nose either!

Also unbelievable is the fact that Jane Russell redesigned some of the costumes she wears in "The French Line." She put some of the cutouts back in the original garments! (Hope it doesn't start a new trend.)

"What a lovely view! Who sponsors it?"

Once around the dial: Tales From Hans Christian Anderson, CBUT at 4:15, is filmed in Denmark with U.S. stars. Today: The Real Princess.

The Joe Palooka Story on KOMO-TV at 6:30 features the famous comic strip characters.

Bob Hope, Jack Benny, Rosemary Clooney and **Les Brown** and his band of renown will trade quips on channel four at 8. **Adolphe Menjou** presents the story of a man who died in 1692 and came back to life centuries later on KING-TV, also at 8. **General Motors Theatre** on CBUT at the same time is an amusing farce about a small-time hoodlum who fails a crime.

"Suspense" features **Luise Rainer** in an **Iron Curtain** drama on KTNT-TV at 9:30. **Preston Foster** keeps breaking up a smuggling ring on his tugboat on **"Waterfront,"** from KING-TV also at 9:30. **Charlie Chan** uncovers "The Shanghai Chest," ... on **"Curtain Time"** ... at 10:10.

Don't miss **"The Mask,"** ... KING-TV at 11.

Television for Tuesday

STATION CBUT, VANCOUVER, CHANNEL 2
1.00 Test Pattern; 4.15 Tales from Hans ...; 5.30 Range Riders; [illegible]; ... News, Weather

STATION KOMO-TV, SEATTLE, CHANNEL 4
8.30 Test Pattern; 9.10 Thought for Day; 9.20 Farm News; 9.25 News Headlines; 10.00 Ding Dong School; 10.30 One Man's Family; 10.45 3 Steps to Heaven; 11.00 Home; 12.00 Bride and Groom; 12.15 Hawkins Falls; ... Show; 1.00 ...; 2.30 Gardener's Friend; 2.45 Katherine Wise; 3.00 Kate Smith; 4.00 Welcome Travelers; 4.30 On Your Account; 5.00 Pinky Lee Show; 5.30 Howdy Doody; 6.00 Sports; 6.10 The Gardener; ... 7.45 Camel News; 8.00 Bob Hope; 9.00 Fireside Theatre; 9.30 Circle Theatre; 10.00 Fred Allen; 10.15 Newspaper of Air; 10.35 Sports Report; 10.40 Curtain Time; ... News Headlines; ... Thought for Day

STATION KING-TV, SEATTLE, CHANNEL 5
9.45 News; 9.46 Farm Summary; ... Home Workshop; ... [illegible] ... Nightcap Final

STATION KTNT-TV, TACOMA, CHANNEL 11
10.15 News and Previews; ... 12.30 Bob Crosby; ... 3.00 Times and Topics; [illegible]

STATION KVOS-TV, BELLINGHAM, WASH., CHANNEL 12
5.00 For the Ladies; 5.15 Film Parade; ... 6.15 Adventure; ... Sports Parade; ... King's Crossroads; [illegible]

STATION KMO-TV, TACOMA, CHANNEL 13
... 5.00 Kiddie Karnival; [illegible]

28A BUILDING SUPPLIES

Free Delivery
[illegible]

LANGFORD BUILDING SUPPLY
... ISLAND HIGHWAY BELMONT ...

FENCING FOR LESS
36 feet of fencing and gate ...
Border Fence ...
Plywood Fences and Plans

Saanich Lumber Yards
OPEN ALL DAY SATURDAY
From Producer to You
3041 Douglas St. E 2038 Eves G 3508

ISLAND BLDG SUPPLY CO
EVERYTHING IN BUILDING SUPPLIES
HEAT FORM FIREPLACES
"IDEAL" METAL WINDOWS
... cement, sand and gravel, ready-mix mortar ... [illegible]
... [redacted] ROAD EAST ...

28B CLOTHING, FURS, SHOES, ETC.

ONE YOUNG MAN'S OVERCOAT ... [illegible]

NEW TWO-PIECE TUXEDO ... [illegible]

USED FUR COATS $5 AND UP ...

FUR CAPE ... NEAR OFFER ...

28D FURNITURE

TWO-PIECE CHESTERFIELD ... [illegible]
PANDORA USED FURNITURE
1850 Pandora Near Cook ...

THREE-PIECE CHESTERFIELD $80, COMBINATION RADIO $35, HOOVER VACUUM WITH ATTACHMENTS $45, ENGLISH WASHER WITH ELECTRIC PUMP $115. EXCELLENT CONDITION.

UPHOLSTERED FURNITURE AND carpets cleaned, dyed, repaired, bought and sold ... [illegible]

BETTER CLASS FURNITURE BOUGHT and sold. Horton's ... Johnson ...

28D FURNITURE

ATLAS MATTRESS SHOP ... [illegible]

A PHONE CALL TO ... MAYNARD'S AUCTIONEERS

YOUR THREE-PIECE CHESTERFIELD ... [illegible]

YOU'LL BE AMAZED HOW MUCH YOU can save ... [illegible]

BETTER CLASS FURNITURE BOUGHT and appraised ... Home Furniture ... Johnson

TWO-PIECE ROSE CHESTERFIELD ... [illegible]

HOLMAN & JACKSON WE BUY, SELL and appraise good furniture ...

FURNITURE AND HOUSEHOLD ... [illegible]

USED APPLIANCES AND FURNITURE IN STANDARD'S NEW STREET ... LOOK VIEW UP FROM DOUGLAS

FRENCH POLISHING. Repairs, Furniture Refinishing. SPECIALTY FINISHERS

ARROW'S UNPAINTED FURNITURE ... Government and ...

THREE-PIECE WALNUT BEDROOM ... [illegible]

R. O. HANLEY EXPERT UPHOLSTERER ... FORT STREET

... SEAT WITH TWO MATCHING chairs ... mahogany frame $75

WINE ALMOST NEW STUDIO COUCH, $40. Phone ...

SPECIALS IN OUR TRADE-IN DEPARTMENT
[illegible]

HOME FURNITURE
825 FORT ...

28D FURNITURE

ONLY AT THE VOGUE SUCH VALUES
Three rooms of furniture $379.50
Top Quality Low Prices
$35 down, easy terms
THE VOGUE FURNITURE
YATES AT QUADRA
Walnut Bed, Spring and Spring-Filled Mattress ...
[illegible]

HOLLAND BROS & CO
824 FORT STREET ...

HIGHEST PRICES PAID FOR GOOD FURNISHINGS or will sell for you by auction
Kilshaws the Auctioneers
... FORT STREET ...

28E MUSICAL INSTRUMENTS

ANGELUS PIANO AND BENCH ... $249 ... [illegible]

... CAVE PIANO STORE ... [illegible]

FOR SALE: PIANO MASON & RISCH ... $300 ...

PIANO ACCORDION, 120 BASS, GRAY ...

PIANO FOR QUICK SALE, GERHARD HEINTZMAN ...

120-BASS PIANO ACCORDION ...

GERHARD HEINTZMAN PIANO AND bench ...

WANTED, ... PIANO FOR USE OF ... Guaranteed. B 8865

Rent a Musical Instrument
JOIN THE SCHOOL BAND OR ORCHESTRA
RENTAL APPLIED ON PURCHASE
TRUMPETS — [redacted]
CLARINETS—[redacted]—FLUTES
VIOLINS—ACCORDIONS
Your Child's Musical Education. An Inexpensive Way of Starting
FLETCHER BROS
1130 Douglas Street Phone ...

28F TELEVISION and RADIO SALES and SERVICE

A SIMS ANTENNA WILL BE THE BEST FOR YOUR LOCATION. THERE'S A SIMS TRIED AND PROVEN TO BRING FINEST RECEPTION TO YOUR HOME. BUILT IN B.C. BY B.C. ENGINEERS. ASK YOUR DEALER.

FOR BETTER TV PHONE E & E ELECTRONIC SERVICE ENGINEERS ... [illegible]

CHANNEL MASTER TV Antennas and Accessories including the popular "Champion" ... "Antenna" Are Rated Tops ...

... COMBINATION RADIO ... [illegible]

MOTOROLA RADIO FOR 1952-54 CHEVROLET, FORD, PLYMOUTH $66.95. JACK'S AUTO RADIO, 773 PANDORA ...

24-HOUR RADIO TELEVISION SERVICE ... [illegible]

ATKINSON & PEARCE. Guaranteed Service and Repairs to all makes of radio and TV ... 620 Fort Street. TABLE MODEL TV REASONABLE.

EXPERT RADIO REPAIRS. MEMBERS N.R.I. Aaronson's 585 Johnson ...

MAIS ELECTRIC
TV New TV
$22.00 a Month
[illegible]
Down Payment $49.30
LIMITED QUANTITY
Completely Installed
FREE Delivery ... and Parts Service FREE

A.B.C. TV
[illegible]

FREE
Pickup and Delivery
On Radio, TV and Appliance Repairs
DELTA ELECTRIC

28K BICYCLES and MOTORCYCLES

CYCLES THREE SPEEDS TRIGGER ... Victory Cycle Works

ROBINSON'S FOR GOOD RECONDITIONED bicycles, cash or terms. 1307 Broad Street. Phone ...

HARLEY DAVIDSON MOTORCYCLE ... [illegible]

RALEIGH SPORTS BICYCLE WIDE ... [illegible]

BICYCLES ALL SIZES AND REPAIR ... Aaronson's 585 Johnson Street

EVERYTHING IN BICYCLE REPAIRS ... [illegible]

B.S.A. ... SPRUNG FRAME BEST ... [illegible]

Do You Ride a Bicycle?
We will accept bikes in trade on Harley Davidson motorcycles ... at prices from $40 up
Also 125 B.S.A. motorcycles and autocycles at $95 up
Les Blow's Motorcycle Sales
... Douglas Street PHONE ...

1954 B.S.A. BANTAM 125. Buy the lightweight ... cheaper to run and 50 per cent cheaper to insure
Brooklands Motorcycle Sales
[redacted] LTD
... FORT STREET ...

28L STOVES and FURNACES

SEE OUR [redacted] ... with Cyclone burner ... Home Appliance Co. ... Government

ENTERPRISE RANGE SPECIALLY MADE for us with Cyclos burner $290. Trade-in $60. You pay $230 or instalment price $280. HUMBER BROS FURNITURE ...

FAWCETT FOUR BURNER FULLY AUTOMATIC electric range ... The Eagle Sales & Agencies, 1614 Fort Street ...

SOUTHALL'S Your Aga dealer. 745 Pandora ...

FURNACE REPAIRING AND INSTALLATION ... [illegible]

COLEMAN HEATER ... COMPLETE set-up for $40 ...

28L STOVES and FURNACES

SMALL CREAM ENAMEL FAWCETT ... [illegible]

J. HALLAM & SON Furnaces and Repairs ...

... FURNACES AND CONDITIONERS ... [illegible]

RANGE AND FURNACE REPAIRS ... [illegible]

SAWDUST RANGE FOR SALE ...

MOR SUN
GUARANTEED FOR 5 YEARS
SEE THEM AT FLETCHER BROS
... DOUGLAS

28M MACHINERY

COMPRESSOR, WATER COOLED ... [illegible]

TD INTERNATIONAL ... BLADE ... [illegible]

LEE POWER CHAIN SAWS ... [illegible]

... TITAN POWER SAWS. RAMSAY MACHINE WORKS LTD ...

ROBERTS MACHINERY ... GOVERNMENT ...

28N GARDENS and SUPPLIES

FOR EXPERIENCED GARDENERS ... [illegible]

USED ROTOTILLER OVERHAULED ... [illegible]

GARDEN HOUSE ... [illegible]

RASPBERRY CANES ... [illegible]

RASPBERRY PLANTS ... [illegible]

KELP ... SPRAY ... [illegible]

STEPPINGSTONES ... [illegible]

TOP SOIL, PEAT SOIL, MANURE, rock, gravel ... by the sack or cubic yard

CHICKEN, COW MANURE ... [illegible]

SUTTON'S SEEDS FROM ENGLAND ... Woodward's ...

... GARDEN SHOP. EVERYTHING FOR THE GARDEN ... QUADRA ...

FOR SALE EARLY CABBAGE ... [illegible]

BEST [redacted] TOPSOIL $1.50. Manure, rock, cinders and gravel. ...

WEATHERED ROCK ... YARD LOADS ...

TREES PRUNED, SPRAYED, FELLED ... [illegible]

SPECIAL TOP SOIL $10 PER LOAD ...

... PLANTS ... [illegible]

SPECIAL TOPSOIL ... [illegible]

LOOK! POWER MOWERS ONLY $87.50
[illegible]

28O FARM IMPLEMENTS

J. D. BALER LIKE NEW ...

PEDEN GOODMAN & McKENZIE

ONE AND A HALF H.P. ... [illegible]

FOR SALE OLIVER NO. 8 AUTOMATIC ... [illegible]

Used Equipment
J. D. Wire Baler ...
J. D. Tractor ...
M. H. Pony Tractor ...
Oliver Tractor ...
[illegible]
USED POWER MOWERS AND ...
Peden Goodman & McKenzie
Your John Deere Dealer
507 Cormorant ...

MR FARMER
WILL YOUR TRACTOR AND FARM MACHINERY BE READY FOR SPRING WORK? ... TO SEE US FIRST. WE CARRY A LARGE STOCK OF NEW AND USED GUARANTEED TRACTORS
F & F Tractor Equipment Ltd
DEALERS FOR Massey-Harris Ferguson
... QUADRA STREET ...

BE READY FOR SPRING
One Farmall tractor and plow $750
One Farmall ... with mower $950
[illegible] ... parts
NATIONAL MOTORS LTD
TRACTOR DIVISION
... DOUGLAS

DAVID BROWN 25
[illegible]

GARDEN HOUSE
[illegible]

28P ANTIQUES and CHINA

J. ROBINSON & SONS ANTIQUE FURniture, silver and china. ... Govt. St.

28R TOOLS FOR SALE OR RENT

CASH OR LOANS ON HAND AND power tools ... Trading Co. 421 Broad Street ...

1954 TITAN POWER SAWS. RAMSAY MACHINE WORKS LTD ...

RENT A TOOL ...

ROBERTS MACHINERY ... GOVERNMENT ST ...

28X MISCELLANEOUS for SALE

RED ... CHESTERFIELD ... [illegible]

WALLY GRAY USED FURNITURE ...

EQUIPMENT FOR SALE ... [illegible]

FOR SALE ONE PAIR HOLLYWOOD bed ... [illegible]

SALE USED WASHERS
Easy ...
General Electric ...
Hotpoint ...
Gainaday ...
Northern Electric ...
FLETCHER BROS
1130 Douglas ...

CROCKS THAT ARE PRICED TO SELL ... GOODMAN & McKENZIE 507 CORMORANT

28X MISCELLANEOUS FOR SALE

... NETTED GEM POTATOES ... [illegible]

... SPRING SEWING ... [illegible]

SAVE MONEY ... [illegible]

... BED SHEETING IN FINE ... [illegible]

"THE BARGAIN SHOP" ... FORT ST.

... DESK ... [illegible]

... FORGE ... [illegible]

... CAMERA ... [illegible]

... TABLE ... [illegible]

... GARDEN FUR... [illegible]

... A WASHER ... [illegible]

... RANGETTES $14.95 ... [illegible]

... TONE WALL ... [illegible]

... COMPLETE ... [illegible]

WEATHERED ... SLEEPERS ... [illegible]

... FLAT BOTTOM BOAT AND ... [illegible]

... SEWING MACHINE AS NEW ... [illegible]

GUARANTEED USED WASHER ... [illegible]

FOR SALE STRAW $18 PER TON ... [illegible]

... TABLE TOP GAS ... [illegible]

... IRONER ... [illegible]

... DAVENO... [illegible]

ONE LAWN MOWER GOOD CONDITION ... [illegible]

GENT'S CADET C.C.M. BICYCLE ... [illegible]

... FLOWERCRAFT ... [illegible]

... GUANO ... [illegible]

WANTED ... OUTFIT ... [illegible]

... SELL MUSICAL INSTRUMENTS ... [illegible]

BARGAINS ... [illegible]

... FRAMING ... Photo and Art Store ...

... MACHINES, CASH REGISTERS ... [illegible]

CHICKEN MANURE ... [illegible]

... DRAFT SHOP ... [illegible]

... SEWING MACHINES LARGE ... [illegible]

... PREWAY GAS RANGE ... [illegible]

FOR SALE THREE PIECE CHESTERFIELD ... [illegible]

CHICKEN MANURE WITH OR WITHOUT ... [illegible]

... AUTOMATIC GAS WATER ... [illegible]

... DINING ROOM SUITE, BED ... [illegible]

... PACKING SHEDS ... [illegible]

TREADLE SEWING MACHINE WITH ... [illegible]

TABLE MODEL COMBINATION R.C.A. ... [illegible]

G.E. FEATHERWEIGHT IRON $7 ...

ONE COOLERATOR ICE FRIDGE ... [illegible]

DOUBLE GARAGE SLIDING DOORS ... [illegible]

LEL POWER SAW SELL OR TRADE ... [illegible]

... H.P. ... MOTOR AND ... [illegible]

... RANGE GOOD AS NEW ... [illegible]

... AUTOMATIC IRONER LIKE new ... [illegible]

FOR SALE BABY BUGGY LIKE NEW ... [illegible]

WINE ALMOST NEW STUDIO COUCH ... [illegible]

HERE AT REDUCED PRICES KEY ... [illegible]

PAIR LADY'S WHITE ROLLER SKATES ... [illegible]

GRAVEL, CRUSHED, FILL OR ROAD; garden soil, rocks, clay ...

HOOVER CLEANER COMPLETE WITH attachments ...

LEONARD REFRIGERATOR 8.5 CU. FT. good condition $80 ...

MAJOR SAWDUST BURNERS AGENTS ... [illegible]

SIX YARDS OF BROWN [redacted] ... [illegible]

KITCHEN ... VARIETY ... [illegible]

... 860 Fort.

28X MISCELLANEOUS FOR SALE

SPECIAL TOPSOIL $2.75 YD. E 4268

YES, YOU GET PROMPT ATTENTION At Mc & Mc's APPLIANCE DEPT.

Wide Selection of Quality Merchandise! Better Service! Easy Terms!

Hurry on This One
$66.50 for your old washer regardless of age or condition, on the purchase of a new Beatty washer.
Beatty Double Tub With Human Hand Washing Action
New Beatty washers now on display starting from $99.95

TV YOUR CHOICE OF ENTERTAINMENT
Better Sound
Better Styling
Better Values
TV Console Models 17" or 21". Special. Priced From $259.95
Get your TV set now from Mc & Mc

FREE TRANSPORTATION TO STORE IN GREATER VICTORIA AREA (MAJOR APPLIANCES ONLY)

BETTER SERVICE! BETTER SELECTION! BEST OF TERMS!

Mc & Mc
G 1111

ARE YOU TROUBLED BY RUST
In Hot Water Tank or Radiator?
GET A McKAY PROCTO ROD
Banish Rust Forever

DICKINSON & DUNN
Back of The Bay on Arena Way

SEARS LTD.
716 YATES STREET B 6171

R. A. GREEN LUMBER CO. LTD.
BUILD — REPAIR — REMODEL
We can supply your materials and will help you find a reliable builder to do your work.
Call G 7614 — Easy Terms

WOODWARD'S
Used Appliance Showrooms
750 PANDORA, B 8932

TRADE-IN DEPARTMENT
T. EATON CO. CANADA LTD

SCOTT & PEDEN
FOR YOUR VEGETABLE AND FLOWER SEED, DORMANT SPRAYS, SEED POTATOES AND GARDEN TOOLS CALL G 7181 FOR A FREE DEMONSTRATION OF THE ALL-PURPOSE MERRY TILLER

ABC ELECTRIC
Guaranteed rebuilt cleaners, all makes and prices
FORT STREET G 3113

POTATOES
Netted Gem Seed and Eating
KEATING 110Q

29 WANTED MISCELLANEOUS

OLD BICYCLES AND PARTS ARE worth money at 585 Johnson Street

CARPETORIUM BUYS GOOD USED rugs. B 3461

TO SELL GOOD BOOKS CALL B 1427. THE HAUNTED BOOKSHOP 645 Fort St.

ANYTHING IN TOOLS TRUNKS ... Highest price paid.

BETTER DEAL—CASH FOR YOUR FURniture trunks tools. Reliable.

30 SWAPS

1928 INDIAN 45 ...

31 PETS AND LIVESTOCK

SMALL BLACK SPIDER ... five months old. $60.

31A POULTRY, HATCHING EGGS, ETC.

"THE CHICKS WHICH GIVE RESULTS"
Now is the time to order your chicks. Over 30 years experience in producing good poultry is our guarantee of quality. Ten pure and cross breeds to select from. Write for particulars and prices and remember: it's results that count.
RUMP & SENDALL LTD.
Langley Prairie, B.C., and Vernon, B.C.
J. L. LANG, Vancouver Island Representative

DON'T ORDER CHICKS until you see what we have to offer. Send for catalogue today. SANDERS POULTRY FARMS Cloverdale, B.C.

AT COCKADOODLEDOO — GENUINE MacKenzie pullets from 8 weeks old to birds in lay. Range-reared from highest producing Hamps in Canada. We deliver. 3927 Cedar Hill Crossroad. 7-2512

FOR MORE CHICKS, BETTER CHICKS, BURNSIDE POULTRY FARM. A. E. Powell, Box 275, Hammond.

ALL KINDS OF HENS WANTED. Green Street. B 2867

ORDER YOUR APRIL HATCHED MacKenzie chicks now. 7-2512

CHICKS FOR YOUR BROODY HENS and hatching eggs. Telephone 7-2512.

31A POULTRY, HATCHING EGGS, ETC.

SOLLY CHICKS
MAKE SURE OF GETTING SOLLY chicks ... Orders being booked for 1954 delivery. White Leghorns, New Hampshires, Barred Rock Cross, Hampshires, Leghorn Crosses. Write for useful and helpful catalogue to James A. Flynn

LAKEVIEW ... BREEDING FARM Westholme, V.I., B.C.

SKOOKUM CHICKS
All popular breeds. Crosses. Bantams ... Prices and education available on request. 42 years of continuous service to B.C. poultrymen is your assurance of satisfaction.

BOLIVAR HATCHERIES LTD

31C CATTLE

31E GOATS

31F DOGS

BLACK AND TAN COON HOUND ...

31G CATS

WANTED GOOD HOME FOR SEVEN-month-old ... spayed female

31L CAGE BIRDS and AVIARIES

BUDGIES ALL COLORS ...

BABY BUDGIES ALL COLORS ...

31X MISCELLANEOUS LIVESTOCK

GOOD HINDQUARTERS BEEF GOOD ...

34 HOTELS

BEVERLEY HOTEL
In the heart of Victoria and a good clean hotel at moderate rates for transients and permanent guests. Housekeeping rooms available. ... 736 Yates Street.

JAMES BAY HOTEL
American or European plan. American plan as low as $22.50 per week. Television entertainment. 270 Government Street. G 7151

ABERDEEN HOTEL
For restfulness and a friendly atmosphere, cooking which is our excellence. The Aberdeen Hotel offers you this at moderate rates. G 1742

THE GLENSHIEL 606 DOUGLAS. A residential hotel providing every comfort for elderly people. E 6164

FAIRFIELD HOTEL ROOMS FOR RENT Douglas Street. G 0222

St. James Hotel and Apartments
Offers
Clean comfortable rooms, abundance of heat and hot water. Maid and elevator service. Phone in each room. G 1187

RITZ HOTEL, 710 FORT ST.
FURNISHED APARTMENTS AND ROOMS — E 1021
Elevator Service. Permanent or Transient

GLEN COURT HOTEL
New management. Clean comfortable warm rooms. $6 to $8 weekly. 70 Blanshard G 8129

35 BOARD and ROOM

36 ROOM and BOARD WANTED

37 ROOMS TO RENT FURNISHED

CLEAN BRIGHT SLEEPING ROOM, block from Victoria High. 1254 Balmoral.

SINGLE SLEEPING ROOM. LOW RENT

COSY ROOMS ALL FOUND. SELKIRK Lodge. 819 Fort Street. G 0117

38 HOUSEKEEPING ROOMS TO RENT FURNISHED

TWO BED-SITTING ROOMS, WITH wash basin and kitchenette near St. Joseph's Hospital and park. Phone G 5062

BRIGHT COSY ROOM IN NICE HOME, all found. Business lady preferred. Oscar Street. B 3084.

38 HOUSEKEEPING ROOMS TO RENT, FURNISHED

RENTAL SERVICE WITH DETAILS ...

HOUSEKEEPING ROOM CLEAN WARM ... 240 Michigan Street.

ONE ROOM AND KITCHENETTE ...

BED-SITTING KITCHENETTE, SINK ... 1010 Carberry Gardens

LARGE HOUSEKEEPING ROOM HEAT ...

WARM HOUSEKEEPING ROOM CLOSE in near Buildings.

TWO ROOM SUITE FOR RENT

40 FLATS and APARTMENTS TO RENT, FURNISHED

FAIRFIELD DISTRICT FURNISHED ...

LOWER DUPLEX TWO BEDROOMS ...

THE CANADA PERMANENT TRUST CO.

TWO BEDROOM SELF CONTAINED apartment ...

ATTRACTIVE ACCOMMODATION ...

NEWLY DECORATED TWO-ROOM suite ...

FURNISHED STUDIO APARTMENT ...

BRENTWOOD SEAFRONT APARTMENT ...

ONE TWO-ROOM SUITE HOT AND cold water ...

SELF-CONTAINED SUITES WINTER rates. Cambridge Motor Court.

NICELY FURNISHED TWO ROOM ...

ESQUIMALT NICELY FURNISHED ...

Brentwood Auto Court
On beautiful Saanich Peninsula ... West Saanich Road at Mill Bay Ferry turn-off. Phone Keating 42 M

40A FLATS and APARTMENTS TO RENT, UNFURNISHED

STRATHMORE APARTMENTS, CORNER Hillside and Cook. One only, large ... 744 Yates Street

IN MODERN 15 SUITE APARTMENT ...

LOVELY VIEW OF THE WATER FROM this charming four-room suite ...

SELF-CONTAINED BACHELOR SUITE ...

MODERN APARTMENT 10 BURNSIDE ...

MODERN PENTHOUSE SUITE WITH every convenience ...

VACANT MAY 1 IN A DESIRABLE PART of Fairfield ...

TWO-BEDROOM SUITE ALSO BACHE lor Apartments ...

REVERCOMB APARTMENTS
Three rooms available May 1. Adults only. $75. G 5942.

"I want something different this time."

40A FLATS and APARTMENTS TO RENT, UNFURNISHED

FOUR ROOM SELF-CONTAINED APARTMENT ...

COMFORTABLE THREE ROOM SUITE ...

THREE ROOM MODERN SUITE ...

AVAILABLE THREE ROOMS AND ... $75 per month.

BACHELOR APARTMENT MODERN ...

TWO ROOM BACHELOR APARTMENT ...

MODERN APARTMENT AUTOMATIC ...

SELF-CONTAINED THREE ROOM ...

TWO THREE ROOM SELF CONTAINED ... park and sea. 46 Douglas. B 4309

THREE ROOM SUITE SHARE BATH ...

FOUR-ROOM HEATED APARTMENT ...

THREE-ROOM SUITE ...

BACHELOR SUITE HEATED SEMI-private bath ...

FOUR-ROOM SUITE GAS RANGE ...

SUITES AND HOUSES AVAILABLE NOW ...

LOWER DUPLEX ...

FIVE ROOM BASEMENT SUITE ...

THREE ROOM SELF CONTAINED ...

AVAILABLE MAY 1st

HAGAR & SWAYNE LTD

AVAILABLE NOW

HAGAR & SWAYNE LIMITED

PASSMORE APARTMENTS

40B FLATS and APARTMENTS TO RENT, FURNISHED OR UNFURNISHED

TWO ROOM SELF-CONTAINED SUITE ...

FIVE ROOMS PARTLY FURNISHED ...

THREE ROOM SUITE LARGE LIVING ...

RENTAL SERVICE — B 2414
Central headquarters for tenants and ... 621A Johnson.

41 FLATS and APARTMENTS WANTED, FURNISHED

SELF-CONTAINED THREE ROOM ...

WANTED THREE OR FOUR ROOM ...

41A FLATS and APARTMENTS WANTED, UNFURNISHED

TWO BEDROOMS KITCHENETTE AND ...

THREE OR FOUR ROOM APARTMENT in Esquimalt ...

41B FLATS AND APARTMENTS WANTED, FURNISHED OR

FLOOR APARTMENT WITH GARAGE ...

42 HOUSES TO RENT, FURNISHED

FURNISHED RESIDENCE NEAR ...

THREE BEDROOM BUNGALOW ON Newport Avenue ...

NICELY FURNISHED HOUSE TO RENT ...

SMALL FOUR ROOM PARTLY FURnished house ...

42 HOUSES TO RENT FURNISHED

OAK BAY ATTRACTIVE WELL FURNISHED ...

FURNISHED FOR GRACIOUS LIVING ...

42A HOUSES TO RENT, UNFURNISHED

DUPLEX THREE ROOMS ...

SIX OR SEVEN ROOM HOUSES ...

AVAILABLE MAY 15 NEW SIDE BY-side duplex ...

CLOSE IN WELL HEATED DUPLEX ...

42B HOUSES TO RENT FURNISHED OR UNFURNISHED

ALERT SERVICE TRANSFER CO. LTD. When moving call us for fast, reliable service anywhere in B.C. Safe moving is our motto. B 4101 ... 748 Broughton St.

LET JEEVES BROS. MOVING AND Storage handle the job. Local ... moves.

43A HOUSES WANTED TO RENT, UNFURNISHED

WANTED TO RENT WITH OPTION TO buy ...

HOUSE WITH TWO BEDROOMS BASEment ...

URGENT TWO BEDROOM HOUSE ...

WANTED MAY 1 FIVE-ROOM HOUSE ...

TWO - THREE - BEDROOM HOUSE ...

43B HOUSES WANTED TO RENT, FURNISHED OR UNFURNISHED

44 HALLS, STORES and OFFICES TO RENT

CENTRALLY LOCATED ...

TWO AND FOUR-ROOM OFFICES TO rent ...

FOR RENT ONE COMPLETE SINGLE ...

EXCELLENT LOCATION FOR DOCTOR ...

MODERN OFFICES FOR RENT IN Richart Building, 745 Yates St. ...

CENTRALLY LOCATED OFFICES AT ... Yates Street, $85 and $50 per month ...

STORE FOR RENT 920 PANDORA Avenue.

47 CARS FOR SALE

1949 MERCURY FIVE PASSENGER ...

1953 CHEVROLET BEL AIR POWER ...

TRY US FOR BETTER USED CARS, trucks and jeeps. 1107 Yates at Cook.

1947 OLDSMOBILE SEDANETTE FULLY equipped ...

LET FERRIDAY'S TEACH YOU TO drive ... CAUSEWAY SERVICE STATION.

1941 STUDEBAKER CLUB SEDAN ...

1949 PONTIAC 6 SEDAN TORPEDO ...

CASH 1938 NASH SEDAN HEATER ...

1941 PONTIAC SEDAN NEW PAINT ...

1937 DODGE FOUR-DOOR SEDAN IN good running order.

1935 PLYMOUTH COUPE GOOD RUNning order.

1938 FORD SHARP CAR GOOD CONDItion.

1941 DESOTO CUSTOM PART CASH ...

1951 METEOR SEDAN ...

SACRIFICE PRICE 1951 CHEVROLET ...

1930 MODEL A FORD COACH ...

1950 VANGUARD AIR CONDITIONED ...

1935 FORD COACH ...

IT'S EMPRESS MOTORS FOR GOODWILL VALUE

1953	... SEDAN BEL-AIR, powerglide, heater ... New car condition	$2595
1950	BUICK ROADMASTER FOUR Door Sedan ... Now's the time to trade up to Buick	$2395
1952	METEOR SEDAN De Luxe model ... Full price	$2097
1952	PONTIAC SEDAN De Luxe, radio, heater, air-conditioning	$2175
1951	DODGE SEDAN Custom radio, heater, metallic green	$1595
1950	PONTIAC HYDRAMATIC SEDAN ... Low price	$1690
1946	DODGE CLUB COUPE radio, heater	$998
1947	PONTIAC TWO DOOR SEDAN, radio, heater	$995
1949	MERCURY CLUB COUPE radio, heater	$1225

ENGLISH SPECIALS

1951	VAUXHALL "4" SEDAN heater ... leather upholstery	$1049
1948	ROVER SEDAN heater ... leather upholstery	$898

TRUCK

1946	DODGE HALF-TON PICKUP good condition	$550

EMPRESS MOTORS
900 Fort Street at Quadra
Thru to View
G 8154

WHEN YOU BUY FOR CASH ... See H. W. MILLER & CO. regarding ... before buying ...
H. W. MILLER & CO

1941 CHEVROLET RADIO HEATER

LOUIS NELSON
E 8113 — 837 Pandora Ave

1951	VANGUARD SEDAN — A one owner car, low mileage, jet black paint	$1175
1947	CHEVROLET COACH — New Cape Verde green metallic paint, radio and heater ... Treat your family to this beauty at once	$845
1950	FORD COACH Heater. Excellent condition	$1295
1938	NASH COUPE Heater. Good running order. Very clean	$195
1938	PONTIAC SEDAN—One owner, heater, new rubber, excellent paint. Immaculate in every respect	$445

We have other cars in all prices ... considering and priced for the discriminating buyer.

BEST BUYS

1953	AUSTIN A40 SOMERSET SEDAN. Immaculate condition ... guaranteed	$1495
1951	... guaranteed	$1095
1950	AUSTIN ... Guaranteed, a special	$795

MASTERS MOTOR CO LTD
915 View. Austin Dealers. Phone B 2161

NEWPORT MOTORS
844 FORT ST — 837 YATES ST

1952	REGENT DODGE SEDAN ... Heater ...	$1895

47 CARS FOR SALE

VICTORIA'S BEST CHOICE USED CAR CENTRE
J. M. WOODS MOTORS
Lot No. 1
1033 Yates St. G 7196

1938	DODGE COUPE	$399
1938	... DE LUXE	$397
1938	... DE LUXE SEDAN	$397
1950	STANDARD VANGUARD SEDAN	$897
1946	DODGE SPECIAL DE LUXE SEDAN	$1097
1947	DODGE DE LUXE SEDAN	$1197
1947	DODGE CUSTOM SEDAN	$1297
1950	... SEDAN	$1597
1948	CHEV. ... SEDAN	$1257
1948	WILLYS ...	$1247
1950	...	$1949

The finest and largest stock of used cars and trucks on the Island.

Lot No. 3
1061 Yates at Cook G 7196

1951	STUDEBAKER CHAMPION ... COUPE	$1847
1947	... SEDAN	$1297
1949	DODGE DE LUXE SEDAN	$1447
1949	... CUSTOM SEDAN	$1997
1950	DODGE DE LUXE ... COUPE	$1597
1948	PONTIAC DE LUXE SEDAN	$1297
1949	PONTIAC DE LUXE SEDAN	$1347
1950	METEOR DE LUXE ...	$1449
1946	FORD DE LUXE SEDAN	$897
1941	DODGE ... TON PANEL	$597
1949	MERCURY ... TON PICK-UP	$897
1951	CHEV. ... TON PICKUP	$1349

"A Wood Used Car is a Good Used Car"

Lot No. 2
1900 Douglas St., One block from The Bay. G 5813

1939	HILLMAN MINX SEDAN	$297
1938	AUSTIN COACH	$297
1939	DE SOTO SEDAN	$447
1936	PACKARD SEDAN	$197
1942	CHEV. DE LUXE SEDAN	$597
1950	PREFECT SEDAN	$697
1947	HUDSON SEDAN	$1097
1946	MONARCH TOWN SEDAN	$1097
1947	CHEV. DE LUXE SEDAN	$999
1947	KAISER SEDAN	$997
1948	PONTIAC HYDRAMATIC SEDAN	$1097
1947	CHRYSLER	$1397

Used Trucks
Ready to Make You Money

1944	DODGE ... TON PANEL	$597
1949	CHEV. ... TON EXPRESS	$697
1948	FORD ... TON PICK-UP	$697
1949	INTERNATIONAL ... TON PICK-UP	$897
1951	DODGE ONE-TON POWER WAGON	$2997

We Have Many More Cars and Trucks to Choose From

J. M. Wood Motors
YATES at COOK

MORE FOR YOUR MONEY
Plimley's Sell BETTER USED CARS
Plimley's Prices ARE THE LOWEST
Plimley's Assure You That CUSTOMER SATISFACTION IS GUARANTEED

1951	STUDEBAKER SEDAN ...	$1596
1952	AUSTIN A40 SEDAN ...	$1045
1947	... SEDAN ...	$899
1953	MORRIS MINOR CONVERTIBLE ...	$959

GIVE AWAY

1936	PONTIAC COUPE	$45

Thomas Plimley Limited
YATES at VANCOUVER STREET
Open Evenings

SELECTED USED—MORRIS—CARS
We keep a good stock of carefully selected used Morris cars, completely inspected and thoroughly serviced for your satisfaction.

1950	MORRIS MINOR	$750
1951	MORRIS MINOR	$895
1952	MORRIS MINOR 4-DOOR	$1025
1953	MORRIS MINOR 4-DOOR	$1195
1951	MORRIS OXFORD SEDAN	$995

British Automobile Centre Ltd.
... Yates Street

ESQUIMALT SERVICE
MERCURY, METEOR, ZEPHYR AND CONSUL

We want to buy your car or act as your agent.
CORNER ESQUIMALT AND ADMIRALS

47 CARS FOR SALE

LOOKING FOR RELIABLE LOW-COST TRANSPORTATION

... SEDAN ...	$197
... SEDAN ...	$497
...	$497
... STUDEBAKER SEDAN ...	$397
... CHEVROLET SEDAN ...	$397
... PREFECT SEDAN ...	$497
... CHEVROLET SEDAN ...	$197

1951, 1952, 1953 MODELS
$347 DOWN $347 DOWN
Yes, as Low as $347 Can Be Your Down Payment.

... SEDAN ...	$1497
... PLYMOUTH SEDAN ...	$1697
1952 PONTIAC SEDAN. Immaculate ...	$1897
1952 ... SEDAN ...	$1897
1951 CHEVROLET SEDAN ...	$2247

7-DAY EXCHANGE POLICY
ON ANY CERTIFIED OR BLUE RIBBON CAR. YOU CAN'T POSSIBLY MAKE A POOR DEAL.

ALL 1952-53 CARS EQUIPPED WITH 4 NEW GOODEAR TIRES.

OLSON'S
AT YOUR SERVICE TILL 10 P.M. SHOP UNDER ... WATTS OF DAYLIGHT
1036 YATES G 1144
CHRYSLER - PLYMOUTH - FARGO

"STOP"
WHY LOOK ANY FURTHER ... COMPARE THE DIFFERENCE - WHAT A DEAL

"IMPOSSIBLE BUT TRUE"

1947	...	$595
1947	... Sedan ...	$495

"REAL DEAL—STEALS"

1950	... Rocket 88 ...	$1895
1949	... Four-Door ...	$1095
1949	... Door ...	$985
1941	... Business Coupe ...	$645

"A BIT OF OLDE ENGLAND"

1953	...	$1195
1953	...	$1195
1950	...	$795

SPEEDWAY MOTORS LTD.
USED CAR LOT
... JOHNSON STREET

GLADWELL'S
"SAFE BUY" USED CARS

'52	METEOR TUDOR ...	$1995
'50	METEOR CUSTOM SEDAN ...	$1550
'53	FORD MAINLINE SEDAN ...	$2195
'47	... SEDAN	$895
'46	HILLMAN SEDAN	$295
'49	AUSTIN SEDAN	$595

... of 30 cars and trucks
TWO-DAY MONEY BACK
SEVEN-DAY EXCHANGE
SIX MONTHS B.E.I. WARRANTY

800 Pandora B 2111
Open Nights Till 9

$50 DOWN $50 DOWN
That's the deal $50 down and only $15 per month.

'30 Hudson 6 Passenger
'37 Chevrolet 4 Door
'36 Oldsmobile Sedan
'34 Buick Coupe
'40 Hillman Sedan
'38 Nash Sedan
'30 Studebaker Coupe

$15 PER MONTH $15
WHY WALK? HERE'S LOW-COST TRANSPORTATION AT

OLSONS
1036 Yates G 1144
Shop under 10,000 watts of daylight, till 10 p.m.

'51	STUDEBAKER V-8	$675
'51	CHEVROLET, torpedo back	$510
'50	OLDSMOBILE ROCKET "88" fully equipped	$680
THREE '47	PLYMOUTHS	$265
'50	MERCURY ½-TON PICKUP	$275

We Have 8 Older Cars Ranging from $75 TO $300

QUALITY CAR SALES
1030 Yates Phone B 2241

47 CARS FOR SALE

WILSON MOTORS

GET A CAR
Before Easter
CHOOSE ONE
Where You Enjoy
LOWEST PRICES
BEST GUARANTEES!
At Wilson's, That Is

'53 CHEVROLET SEDAN, Powerglide, radio and heater $2666
'53 CHEVROLET TWO DOOR, Powerglide, radio and heater $2599
'53 CHEVROLET SEDAN, heater $2299
'53 CHEVROLET SEDAN, heater $2199
'50 OLDSMOBILE SEDAN, 88, Hydramatic, radio and heater $2099
'52 CHEVROLET SEDAN, Powerglide, heater $1944
'52 CHEVROLET COUPE, heater $1499
'53 HILLMAN SEDAN, heater $1422
'51 CHEVROLET SEDAN, radio and heater $1444
'50 CHEVROLET TWO DOOR, radio and heater $1377
'51 DODGE SEDAN, heater $1333

RED SPOT SPECIAL
'50 CHEVROLET TWO-DOOR. Has a heater. Clean and neat. Was $1422. Now $1272

BEST BUYS IN
ALL PRICE GROUPS
LOW - LOW
LOWEST PRICES
That's the Truth!

'51 TRIUMPH TWO DOOR, heater $888
'49 FORD TWO DOOR, heater $888
'48 CHEVROLET TWO DOOR, heater $844
'46 MONARCH SEDAN, heater $699
'39 CHEVROLET TWO DOOR $444
'38 CHEVROLET TWO DOOR $299
'40 CHRYSLER SEDAN $299

TRUCKS! TRUCKS!
'53 FORD HALF TON Pickup $1777
'51 CHEVROLET SEDAN Delivery $1444
'52 CHEVROLET HALF TON Pickup $1299
'52 MERCURY HALF TON Pickup $1299
'50 CHEVROLET HALF-TON Pickup $999
'48 CHEVROLET ONE TON Panel $744

Wilson Motors
YATES at QUADRA
E 1108
Island's Largest Dealer

Every Day Is Sale Day
At Jameson Motors

1952 STUDEBAKER STARLITE COUPE, two-tone paint. Special $1795
1951 STUDEBAKER COMMANDER SEDAN. Low mileage, overdrive, radio. Special $1795
1950 DODGE SEDAN. Very clean $1395
1952 HILLMAN SEDAN. Special $995
1949 STUDEBAKER CHAMPION SEDAN $1195
1950 AUSTIN SEDAN $795
1948 AUSTIN SEDAN. Special $495
1 ONLY
1953 HILLMAN SEDAN, run only 4,000 miles $1550

JAMESON MOTORS LTD
740 BROUGHTON STREET, VICTORIA, B.C.

1950 Chevrolet De Luxe. Fully equipped, everything but TV. Very low mileage. Custom radio, clock, heater, visor, extra lights, chrome rims, etc. Down $660

1951 Studebaker Regal De Luxe, American model. Overdrive, radio, air conditioner. A one-owner car. Down $700

1952 Hillman Minx. Economy plus. A workingman's car. Down $440

1952 Pontiac Sedan Delivery. Excellent condition. Down $640

Coronation Motors, Ltd
Hillman Dealer
SHELL SERVICE
2979 Douglas Street, Victoria, B.C.

TRY K-M
1107 YATES AT COOK

1951 Willys Aero Ace 2-Door Sedan, Overdrive. Down $500
1954 Fargo Pickup $1,945
1949 Austin A 40 Sedan $750
1948 Willys Jeep $750
1937 Chev Coupe $195
1938 Dodge Sedan $195
More Cars to choose from. All Years and Prices
EASY TERMS AND TRADES

K-M MOTORS
USED CAR SPECIALISTS
B 5822
Open Evenings

TRUCK CLEARANCE SALE

1953 Chevrolet Sedan Delivery $1,650
1952 Chevrolet Pickup. Good $1,100
1949 Ford ½-ton Panel $725
[illegible] Chevrolet ¾-ton Pickup $495
1947 Ford ½-ton Panel $495
1946 Mercury ½-ton Pickup $350

NATIONAL MOTORS
VIEW STREET TRUCK LOT

British Automobile Centre Ltd

A GOOD 1934 CHEVROLET SEDAN IN FINE SHAPE. GOOD RUBBER, ETC. DRIVE IT AWAY FOR $179
B 8141 971 YATES ST. B 8141

47A TRUCKS and TRAILERS FOR SALE

1951 G.M.C. ½-TON PICKUP IN GOOD condition. Will sell or trade. Phone B 3969

34-FT. HOUSE TRAILER [illegible] Apply Williams' Service Station, Glen Lake.

TWO 7 HOISTS AND 4-YARD BOXES for sale. Coquitlam 132W

GOOD STRONG TWO WHEEL TRAILER [illegible] good $80. E 5607

TRAILER WITH SPARE TIRE, $30 E 3.04

47B PARTS, TIRES and ACCESSORIES

FOR ANY YEAR CHEVROLET CAR Universal heater and defroster. Complete. $30.00. Phone B 6632

WINDSHIELD SHADE $12.50. NEWport Motors Ltd.

CLARKE'S AUTO [illegible] 1331 DOUGlas. Used parts for cars and trucks.

12-VOLT ACME FIBREGLAS BATTERIES, $23.00 Ex.
18 Months Guarantee
New 6-volt batteries $11.80 ex.
FRANCIS BATTERIES & TIRES LTD
[illegible] Quadra Street Phone E 7032

47C AUTO REPAIRS and SERVICE

McKENZIE'S AUTO BODY SHOP. E 4177. Complete collision repairs, painting, etc.

EXPERT AUTO REPAIRS
30 YEARS EXPERIENCE. GUARANteed jobs. Prices moderate. Speedometer and wiper repairs. Ches. Dashman, 736 Johnson. E 1411

47D AUTO FINANCING and INSURANCE

[illegible]BILE FINANCING
Purchases of automobiles, household appliances and industrial equipment financed on monthly payment plan. Loans on late model cars. Reasonable rates. Prompt service.
ISLAND FINANCE [illegible]
1117 Broad St. Phone Garden 6831

J. W. BUCKLER, MILLER BLOCK, Room 110, 1006 Government. E 2144 for all your insurance needs.

C. REYNOLDS, 1118 QUADRA STREET, B 0737 or E 8437. Car, fire insurance.

47E AUTO BODY REPAIRS and PAINTING

GOOD STOCK OF HOLLYWOOD-TYPE mufflers.
SANDY'S AUTO WRECKING
1623 View E 1521

COMPLETE AUTO BODY AND FENDER repairs, also painting.
ORWOOD BROS.
Government at Herald E 4021

EXPERT RADIO REPAIRS
Jack Lees' Auto Body Shop, corner Pembroke and Douglas. E 5521

48 CARS and TRUCKS WANTED

CASH PLUS A1 '33 METEOR WITH radio and heater wanted. 53 or 54 De Soto. Buick or Oldsmobile. What offer? B 4314. Eves. E 3640

WE PAY CASH FOR LATE MODEL cars. Quality Car Sales, 1030 Yates Street. B 2341

GOOD CLEAN CARS WANTED FOR cash. [illegible] Auto [illegible] 2416 Douglas

CASH CONSIGN TRADE UP OR DOWN. Newport Motors [illegible] 944 Fort

49 BOATS and MARINE FOR SALE and WANTED

BOAT OWNERS BEFORE YOU PAINT and refinish your boat see the 1954 line of [illegible] spar paints and varnishes. Paints in a wide range of colors, anti-fouling bottom paints, permanent stains. Also filler stains in teak, red mahogany, brown mahogany. Chris Craft mahogany and wood fillers for cracks and seams, deck [illegible]. Wedwood glue, etc. Angus Marine Sales & Service, 2229 Douglas Street. G 7431

BOAT LUMBER FOR SALE
Yellow Cedar—B. C. Red Cedar—Hardwoods—Extra long plywood panels—Boat plans, etc.
BUILDERS SASH & DOOR LTD
300 Garbally Road B 3171-3172

ONE 25-H.P. KERMATH R.D.; ONE 4-85 Grey marine 3-to-1 R.G.; one 5-H.P. U.S. Falcon. 12-volt Auxiliary generators in stock.
ORR MARINE DIST. LTD.
B 6813 130 Kingston Street, Victoria

MERCURY OUTBOARDS, CHRIS-CRAFT kits, fibreglass boats and covering kits. Triple "C" Resolac Plexiglas.
SEAPACING PRODUCTS LTD
821 Fort Street [illegible]

34-FT. DE LUXE EXPRESS CRUISER, twin screw. Finest construction. Condition as new. Kanata Marine Ways Ltd., Vancouver.

FOR SHAFTING, PROPELLER ADJUSTments, engine rebuilding, see
VICTORIA MARINE WORKS
2007 Government E 6816, Nights E 3893

TWENTY-FOUR FOOT BY NINE FOOT six inches beam. Day cruiser. Sleeps two. Will cruise at 12 knots. $2,400. Phone E 3103. E 3103.

FOR SALE 6 H.P. FASTHOPE. CAN be seen running. $150. 27-foot whaler needs repair. $25. Erie Street Wharf, 5:30 to 7 p.m. Pevis. E 7848.

"SUSAN I," 42-FEET LIVE ABOARD cruiser or fish. Price found everything. [illegible] condition. $600 down, full price $2,000. Fisherman's Wharf, Erie Street.

NATIONAL MOTORS TRACTOR DIV.
Agents for Clinton air-cooled motors
Sales and Service
2313 Douglas Street G 3333

[illegible]
Boats built or repaired, machine work, welding, etc.
419 Bay Street E 0406

WANTED, 1½ OR 3 H.P. AIR COOLED engine with clutch and reverse gear. E 0410

ONE 15-FT. FIBREGLAS BOAT, 220 ROBertson Street. Phone G 2172

WANTED 10-FT. DINGHY AND OARS. Must be A-1. B 8384

1954 JOHNSON OUTBOARD MOTORS
RAMSAY MACHINE WORKS LTD. G 5214

14' OUTBOARD RUNABOUT, SEMI V bottom. B 1166

16-FT. CENTRE-BOARD SLOOP [illegible] new condition. Bargain. E 6430

HAVE YOU SEEN
THE NEW FIRE-FORE OUTBOARD MOTOR?
More Horsepower and Dependability for Less Money
DICKINSON & DUNN
Back of The Bay on Arena Way

COME IN AND SEE THE NEW 6-H.P.
LAUSON
AIR-COOLED
INBOARD ENGINE
With outside magneto at
EDWARD LIPSETT LTD
500 BASTION G 8146

STOP DRY AND WET ROT
Use Cuprinol Preservative
For lasting protection to wood and fabric
SHIP CHANDLERS (McQUADE'S) LTD
New Location 1253 Wharf St. E 1141

BOAT LUMBER
Red Cedar, Yellow Cedar, Oak Ribs
DALZIEL BOX LTD
2800 Bridge Street G 1422 or G 3814

51A MORTGAGE LOANS

FUNDS ON HAND AND IMMEDIATELY AVAILABLE FOR MORTGAGE LOANS, LARGE AND SMALL AMOUNTS. LOW interest, quick decisions—repayment to suit. Reasonable charges. Mortgages and agreements purchased.
Consult Our Mortgage Department
P. R. BROWN & SONS LTD
Serving Victoria for Over 50 Years
1112 Broad Street Phone Garden 7171

APPLICATIONS OR LARGE OR SMALL mortgages appreciated. We specialize in refinancing, also purchasing mortgages and agreements. J. D. Smith Financial Survey Ltd., 1324 Government Street. G 9305

LIMITED AMOUNT OF MONEY AVAILable for small second mortgages. J. D. Smith of Financial Survey Ltd. [illegible] residence B 5804

[illegible] MORTGAGES DISCOUNTED [illegible] Yarrow Building B 1723

A. Bernard & Co. Ltd.
MORTGAGE LOANS OF EVERY DESCRIPTION
620 FORT STREET PHONE G 6336

52 WANTED TO BORROW

WANTED CLIENTS WITH LARGE OR small sums of money to invest in first mortgages at 6% and 7% interest, good monthly payments. Inquiries appreciated. J. D. Smith or W. S. Kirkpatrick. G 9305. Financial Survey Ltd., 1324 Government Street.

52 WANTED TO BORROW

[illegible] AT 7% ON FINE [illegible] home. Thor Loan and Investment, 745 Yates. B 1533

53A TIMBER FOR SALE AND WANTED

NOBODY WILL PAY YOU MORE FOR small or big patches of fir, cedar, balsam or hemlock. I will buy for cash on stumpage standing or felled or felled and bucked timber. Box [illegible] Victoria Press.

TIMBER WANTED, FIR OR [illegible], 15" on the stump to 6" at top. [illegible] 2033 Victoria Press.

54 BUSINESS OPPORTUNITIES

SPECIALIZING IN GOOD FOODS
We recommend this as one of the best values in real estate as well as an exceptional business opportunity we have ever had the pleasure to offer. Located on the best location on the highway a few miles from Victoria and showing an exceptionally handsome profit. A new fireproof well built store with living quarters. The full price for property, building and equipment is $16,500. For further particulars contact Mr. Fletcher or Walsh Clark. Phone G 7171. Res. B 0171 or 7583
P. R. BROWN & SONS
1112 Broad Street Phone G 7171

LET'S TRADE A REAL GOOD GROcery store on main highway south, for home in city. This store is a dandy with a turnover of approx. $3,500 per month. First class building and equipment. The living accommodation is the best. Fully modern two-bedroom home with full high basement, full size of home and store. No worry about making a good living and having a good home. Price $18,000 with stock to $2,000 included. Will accept a home in city as part payment. Phone W. Amos, B 7276, anytime. TOWN & COUNTRY HOMES LTD. 1923 Quadra Street

1. BEST OUT-OF-TOWN OPPORTUNITY ever offered. Large returns, unlimited possibilities, require $30,000 cash.
2. Attractive store with living quarters doing good business. Valuable. $31,000.
3. [illegible] nursery and florist business with wholesale and retail outlets, five acres, good house, 5,000-foot glass. Easy terms. $18,000.
4. An acre of strawberries, new popular variety, large sale for runners and tractor. $1,500.
JONES & SCOTT
E 3731 332 Yarrow Bldg.

A START IS MADE ON THIS WATERfront property whereby you can make a better than average living. Three acres, 7 cabins and very fine house with store attached. The cabins will more than pay the balance of owner's equity. Profits from store can be very good with very little effort. Price $16,000. Terms will take a trade for a store in city, home or what have you? Full information by phoning Mr. Amos, B 7276, anytime. TOWN & COUNTRY HOMES LTD. 1923 Quadra

SELF-SERVE COUNTRY [illegible]
Excellent highway location. Far enough out to eliminate city competition. Six-room living quarters at the rear. All new equipment. Walk-in meat refrigerator. Equipment for handling fresh meats. Turnover $4,000 per month on cash basis. Books open to bona fide buyers. Terms half cash, balance $150 per month. Price $25,000. Call Mr. Ludlow, B 7276. Town & Country Homes Ltd., 1923 Quadra Street

GROCERY AND CONFECTIONERY with ideal living accommodation. Good lease. [illegible] suburban location and steady turnover of $100 per day. Books will be shown to bona fide buyers. No delivery. Fixtures $1,500 and stock at invoice, approximately $2,000. Real live store but illness forces retirement. No telephone information. Alex G. Hill & Co., 1203 Broad Street

AUTO COURT. A GIFT FOR SOMEone as the owners are leaving for the East, can be bought with low down payment. There are eight units showing a real good return, also lots of room for expansion. If you wish to be independent this is your chance. Shown by appointment only. Price open to offers. $22,000. Roy Gill of Financial Survey Ltd. G 9305, residence G 3210

SELL OR TRADE
Grocery, confectionery and meats. Modern, fully equipped. Cost $5,073. Give terms. Stock at invoice price. Cash. Excellent location. Good business, long registered lease, low rent. Ideal for progressive operators. Illness forces sale.

GLEN COURT STORE
Blanshard and Humboldt

SIX-SUITE APARTMENT BLOCK
$10,000 Will Handle
This block is situated close to Parliament Buildings, never vacant, reasonable rents. Full [illegible] Contact Harold Ware, evenings B 1461. B 7276 anytime. Town & Country Homes Ltd., 1921 Quadra Street

6 SUITES, $23,500
Gross yearly rentals $4,236
Expenses [illegible]
Net per year [illegible]
[illegible] cash will handle. Call W. Hollick, B 8114, B 0722. Residence [illegible]
HOLLICK REALTY LTD., 1118 Quadra

HEALTH SHOT MUST SELL
Attractive fully equipped coffee shop and confectionery with living quarters. Ideal for young couple. $7,800 handles. Phone E 8952

GROCERY, CONFECTIONERY & MEATS
Turnover $4,000 per month. Equipment $4,000. Stock at invoice, guaranteed $1,200. Low rent on lease. Just right for two people. Full price $6,500. Stan Hyland of Financial Survey Ltd. G 9305. Res. Colquitz 24-R

MODERN APARTMENT BLOCK, CLOSE in Fairfield. 8 self-contained suites. Oil-O-Matic heating, nets over 12%. Price $22,500. By owner. Box 2041 Victoria Press.

EXCELLENT RENTAL INVESTMENT
Large downtown block fully rented to stores, offices and apartments. Further information phone G 1843

SMALL LUNCH COUNTER FOR SALE. Rent $1 day. Includes light, water, gas. Good opportunity. E 4000

REVENUE PROPERTY, FAIRFIELD DIStrict, reduced $13,800. Box 2015, Victoria Press.

MAKE MONEY
GET INTO A BUSINESS
These businesses are recommended by us and are worth investigating.

1. Grocery and confectionery. Small living quarters. Turnover $1,300 month. Ideal for mid couple. $1,600 to handle. Full price $2,400.
2. Dresses, notions, children's clothing. Good district. Very clean store. Living quarters with some furniture. Price for stock about $4,300 and fixtures $8,300.
3. Chain grocery. $5,000 month turnover. All living quarters. Stock about $6,000. Will take house in trade. Price for stock, lease and fixtures $11,500.
4. Sports wear and lingerie. Finest location. $4,000 month turnover. Clean up [illegible] $10,000. Price (plus stock at cost only $9,930).
(Good terms)
5. Ice cream agency. Contract to deliver ice cream products to larger stores. Unlimited opportunity for expansion. Price includes one refrigerated truck, contract and stock of about $600. $4,000.
Some terms.

JIM DAMON
SPECIALIZING IN BUSINESS [illegible]
B 2157. Eves. B 8642
Western Homes Ltd
611 Yates Street

APARTMENT BLOCKS

Four large suites in the James Bay district, all self-contained. Revenue $300 per month. Tenants pay for their own heat and light. Full price
$18,000

Four modern large suites in Fairfield. Oil-O-Matic hot-water heating plant.
$28,000

[illegible] off Fairfield Road. A modern [illegible]. Oil-O-Matic heat.
$32,000
SEE J. SMITH

A. BERNARD & CO. LTD.

$6300 DUPLEX $6300
Cash Down $2300
On one floor, separate entrances, very close to town near Cook and Pandora; three bedrooms, living room, kitchen and bathroom, rented at $65 per month; living room, two bedrooms, [illegible] kitchen, rented at $60 per month. On a large lot, taxes $103.
Price $6300
W. R. Cyrer E 7174 Eves. E 2177

F. N. CABELDU LTD
1212 Broad Street E 7174

Bobby Sox — By Marty Links

"New boy! New boy!"

54 BUSINESS OPPORTUNITIES

YOUNG BUSINESSMAN WILL INVEST $1,000 and services or use as a down payment for a business. What have you? Apply Box 2032 Victoria Press.

HAGAR'S

FAIRFIELD DUPLEX
$8400
Here is a nice four-room suite with private bathroom, open fireplace, full basement with hot-air furnace and garage, and separate garage. There is a separate entrance from the street to a five-room self-contained suite above, rented unfurnished at $40 per month. The living room is 15x17 feet and there are large walk-in closets. Located on the mile-circle, a short distance to sea and park. An ideal home for a retired couple. PRICE (R 14209-C) $8400
F. Lesley. Evenings E 0583

HAGAR & SWAYNE LTD.
New Location — 614 Yates Street
G 0531
Member Victoria Real Estate Board

BUSINESS AND REVENUE

Business block [illegible] side district, three stores (one with living quarters), temporarily priced at only $6,500.

Triplex (in the city on a street-to-street commercial lot), a good investment especially from a longer viewpoint. Priced at $16,275, only $9,350 to handle.

Modern family grocery of long standing. Turnover $60,000. Regular hours. Long lease, suite if desired. No charge for good will. Only $3,500 plus stock.

De luxe motel apartment, nine units, enjoying good business the year round. Owner would accept up to 75% in sterling. Priced at $48,000.
D. J. Collis, res., E 6346

Pemberton, Holmes, Ltd.
G 8124

REVENUE PRODUCERS
ATTRACTIVE CAFE, RESIDENTIAL DISTRICT, latest equipment, excellent opportunity to increase [illegible] by a smart operator $3500

[illegible], FULLY EQUIPPED, close to city centre, exceptionally good revenue, always fully occupied (easy terms) $15,000

MODERN HIGHWAY AUTO [illegible] TRAILER COURT, containing nine cabins and one for owner. Close to Victoria. Excellent all-year revenue. Owner retiring will accept home or duplex as part payment. Easy terms. Price $40,000

[illegible], 570 YATES. E 9843
Mr. Beasley, E 1725.

FAIRFIELD
9 Suites—New Block
Well situated, handy to park, bus and beach. Fully modern block with every convenience, grossing $8,000. Electric ranges and refrigerators. Oil-O-Matic hot water heating. Garages and paved parking area. About half cash handles. Asking $66,000

STEWART, CLARK & CO.
314 Yarrow Bldg. G 1011

A nice stucco side by side duplex. Living room, cabinet kitchen, bedroom, 3-piece bathroom on each side. Two good suites; live in one side and rent the other or as investment showing 13 per cent.
Priced at $11,500
Harry Saville E 5242. Home E 7751

56 EXCHANGE REAL ESTATE

100 EXCHANGES
Many clients well satisfied with our exchanges.
1. Very fine apartment [illegible] Victoria, take some [illegible] in exchange.
2. Grocery store with living quarters, will take older bungalow for equity. Self-serve grocery exchange equity for town property.
3. Victoria for Vancouver. 2 clients with good homes Victoria for property Vancouver up to $15,000.
4. Farm for city. What have you to trade?
HOPE REALTY LTD. 1029 Douglas St. B 6246. Evenings G 2459, E 7356. Albion 347X

[illegible] UP AND DOWN OIL-O-Matic heat, downstairs vacant, four rooms. Exchange for agreement of sale value $4,100 or exchange for home or first mortgage. Phone B 2967

58 LISTINGS CANCELLED

971 WILMER ST. SOLD BY MRS. M. Candless. McCandless Realty, 830 Fort. We need your listings.

2913 SCOTT STREET SOLD BY PEM[illegible]

SOLD
[illegible] Avenue by Stan Evans and Johnny James of Western Homes Ltd. B 2157. How can we sell yours if we don't have the listing!! Call now.

58A LISTINGS WANTED

OPEN LISTINGS WANTED. WE WILL compete with anybody. Phone in your listings now and if your price is right we will sell quickly. Dickie & Co. Realty, 631 Fort Street. B 4312. Eves. E 3640

CLIENTS WAITING. LISTINGS wanted. Roseveare Company, 1115 Langley Street. [illegible]

57 HOUSES FOR SALE

ISLAND HIGHWAY
A cosy [illegible] bungalow. Living room, [illegible] piece bathroom and utility room. Excellent garden. Low TAXES. IDEAL for a retired couple.
Price (some terms) $5250
Mr. Roberts

Owner posted East, must sell at cost, almost new 2-bedroom bungalow. Fully modern. Oil-O-Matic heat, high basement. Separate garage.
Terms $3,000 down. Price $10,500

[illegible] district: 5 rooms.
Terms [illegible] down. Price $5500
Call Mr. Clark. Eves. E 0007

H. G. DALBY & CO LTD
634 VIEW STREET E 0341

57 HOUSES FOR SALE

THE B.C. LAND
& Investment Agency Ltd
OUR 61st YEAR IN REAL ESTATE

$1800 DOWN
If you are looking for an older type home in top condition, please consider this THREE BEDROOM home which has a good sized living room with fireplace, large modernized kitchen, combined with dining room. Full cement basement with hot air piped furnace. Situated close to schools and bus.
Full price $6950
For appointment to view please call Mr. Armstrong G 4115. Eves. B 6800

OAK BAY - OIL HEAT
Attractive five-room stucco bungalow situated in a nice area and on a well landscaped lot. Features through-hall, living room with open fire, dining room, cabinet kitchen, two bedrooms and four-piece bathroom. Full cement basement with drive-in garage and Oil-O-Matic hot air heating. Lateral sewer.
Full price $10,000
Call Mr. Hope G 4115. Eves. E 6934

HIGH FAIRFIELD
The situation and appointments of this [illegible] home make it an ideal [illegible] [illegible] living room 16x23 with [illegible] with fireplace, large [illegible] with big sunk [illegible] lots of cupboards [illegible] open [illegible] with double [illegible] bright bathroom [illegible] [illegible] attractive patterned [illegible] is insulated. In the [illegible] is a nicely finished bedroom [illegible] extra toilet. OIL-O-MATIC HOT WATER [illegible]. This gentleman's residence will be vacant immediately and is in excellent condition throughout.
Price $12,600
Please ask for Mr. W. O. Cameron

DELIGHTFUL SITUATION
West of Cadboro Bay Rd. amidst the oaks and sheltered. Very attractive cedar shake sitting bungalow of some 1,700 sq. feet. Only five years old. Six large rooms. Two twin-size bedrooms and a large den with fireplace. Living room 15x22. Guest-size dining room. The kitchen is a woman's dream, with a large dining space with picture windows looking into the beautiful garden, which has many shrubs, rockeries, fruit trees, etc. Yes, there is a utility room with laundry tubs. O.I.-O-Matic heat with air conditioned furnace unit. The whole in very good condition. Owner leaving for the East, wants quick sale and the asking price is only $18,900
For an appointment to view call Mr. C. R. V. Hagr[illegible]
35 Years in Victoria Real Estate

922 GOVERNMENT STREET G 4115
Member Real Estate Board of Victoria

CAPITAL CITY REALTY
630 CORMORANT ST G 1822

SPECIALS FOR EASTER
HIGH QUADRA. New modern five-room stucco bungalow. Basement. [illegible] Oil heating. Monthly payments $55 including interest and taxes. Best bargain today. Only $12,900

OAK BAY. Six rooms of solid comfort. Hot water heating. Basement. Excellent cooking. Four large rooms. Easily [illegible] worth seeing [illegible] $10,950

FISH AND CHIPS. CITY CENTRE. Fully equipped [illegible] Records available. A nice [illegible] and very popular. Dandy proposition. Make an offer. Asking $7500
Mr. Honor G 2566 evenings

WATERFRONT and OTHERS
WATERFRONT. [illegible] modern five [illegible] water heated, large [illegible] lake frontage. Power and water. [illegible] in town. Open to trade for city home $10,500

UPLANDS COMFORT WITH DIGNITY. A [illegible] distinction [illegible] Full basement. Oil hot water heating. Two bathrooms. Colonial style. Two-car garage. Terms if desired $24,700

TRADE ON DUPLEX. Dandy five-room [illegible] Gorge [illegible] area. Large lot. Double plumbing. Modern and wonderful value. Terms. Asking $10,500
Stan Kennedy G 4884, evenings

GOOD REVENUE OFFERINGS
OAK BAY DUPLEX. Five down, four up. Separate entrances. Double plumbing. Basement. Automatic oil heating. Sound and good value at $12,600

SIDE BY SIDE DUPLEX. Three rooms each side. Close in. Only $7850

QUADRA TOLMIE. A fine stucco triplex. Three revenue $162.50. Good property. Price $11,800
Mr. DeMan, G 3462 evenings

SECLUSION
SAANICH ACREAGE
GARDEN LOVERS
Look into this 4-room bungalow, complete with [illegible] and large fireplace, two bedrooms, Pembroke bathroom and sunny kitchen with dining area, utility porch, three-quarter basement with storage room and oil hot air piped furnace. This compact cosy home is completely surrounded with delightful shrubs and garden. Several good outbuildings complete this attractive property.
Asking Full Price $10,000
It has [illegible] Some terms.
Call Mr. Agar, G 0034. Evenings B 0053

[illegible]
OWNER SAYS SELL
This solidly constructed family home located in Fairfield district, sea view, four large bedrooms, living room, dining room, kitchen [illegible] range. Full basement with oil hot air piped furnace. Private laundry trays, extra toilet. This home is spotless and requires no immediate work done on it. $3,000 will handle balance at $45 per month. Full price $11,000
Ask Mr. Agar G [illegible] or Evenings [illegible] for Further Particulars

Northwestern Securities Ltd
112 - 746 YATES STREET

57 HOUSES FOR SALE

BOORMAN'S
FIRST AGAIN
WITH N H A
With the co-operation of lending institutions THIS COMPANY WAS THE FIRST COMPANY TO SUBMIT AN N.H.A. APPLICATION under the NEW PLAN to the local office of Central Mortgage and Housing Corporation.

We are now prepared to take further N H A applications

N.B.—Recent newspaper reports indicated that your income should be at least $4,000 per annum to qualify for an N.H.A. loan. This report might be correct for the type of home the newspaper writer had in mind but the report was misleading.

IT IS POSSIBLE FOR YOU TO HAVE AN N.H.A. BUILT HOME IF YOUR INCOME IS ONLY $[illegible], POSSIBLY LESS.

BUILDING CONTRACTS ARRANGED

CEDAR HILL — CITY
IMMACULATE
This modern four-room stucco bungalow features [illegible] two bedrooms, three-piece bathroom, very attractive kitchen with large dining area, oil range included in price, separate garage, well [illegible] grounds. A good [illegible]. Taxes $51. Price $5500
Stan Cornish after hours E 7858

JAMES BAY
Modern 4½-Room Bungalow
STUCCO EXTERIOR
IMMACULATE CONDITION
Spacious "TV Size" living room 23x12, bright cheery kitchen with stainless steel sink and large dining area, utility room with laundry tubs, [illegible] Pembroke bath, two bedrooms, half cement basement with hot-air piped furnace. New copper plumbing. [illegible] fenced lot in lawn. [illegible] exclusive listing. Excellent value.
Price $6900
Alex. Match after hours E 1807

CENTRAL PARK
Within walking distance to town is this [illegible] Main floor consists of living room with fireplace, through-hall, large sunny kitchen, two bedrooms and bathroom. Four-room completed suite in basement with plumbing.
Price (terms) $8400
Eves. G 0614

HIGH LOCATION
MT. TOLMIE
New, Spacious, 4½-Room Bungalow
Situated on an extensive lot with view of the surrounding vale, we are pleased to offer this very attractive bungalow at a VERY REASONABLE PRICE WITH GOOD TERMS to responsible party. It features [illegible] [illegible] [illegible] electric kitchen [illegible] Pembroke bath [illegible] HARDWOOD FLOORS THROUGHOUT [illegible] three weeks and purchasers may select their own colour schemes [illegible] of Victoria's better [illegible] the price is $8950
R. Harris after hours E 1202

SPECIAL! SPECIAL!
REDUCED $1000
CADBORO BAY SECLUSION
Situated in a choice area on ½ acre of seclusion this charming four-room bungalow with part basement must be sold at a very LOW price. It features very attractive living room with fireplace, two twin-size bedrooms, bright electric kitchen with nook. Hot air heating, separate garage. Low taxes. Lovely garden. Income from fruit over $100 annually. Some terms.
Price $9500
R. Harris after hours E 1202

EXCLUSIVE! EXCLUSIVE!
HIGH LOCATION
1504 OAKCREST
Make this Easter a memorable one by owning this beautiful three-year-old LARGE five-room stucco bungalow with attached garage. The combined living room and dining room area is 26x15 with attractive tile fireplace and oak floors. TWO FULL TWIN SIZED BEDROOMS, four-piece bathroom, well-planned cabinet electric kitchen. The TIMKEN OIL HEAT keeps this home comfortable and a home-keeper's delight. The high location with mountain views and convenient to all services rounds out a home we are pleased to offer. Price with terms $11,950
Please do not disturb the occupants. For appointment to view contact L. C. M[illegible] after hours B 1742. Stan Cornish after hours E 7858

EXCLUSIVE LISTING
WATERFRONT
PRIVATE SWIMMING POOL
SECLUDED, BEAUTIFUL
GARDENS, ¾ ACRE
[illegible] Oak [illegible] hot water heat. [illegible] large living room [illegible] dining room [illegible] bedrooms [illegible] basement [illegible] garage. A charming home [illegible] phone for appointment to view. Taxes $262.
Price $25,000
C. J. Harrington after hours E 5846

Boorman Investment Co. Ltd.
610 VIEW STREET E 7124

307 GORGE ROAD WEST
(Exclusive Listing)
[illegible] bungalow consisting of four rooms and bath, all on one ground floor with [illegible] [illegible] full basement with furnace and drive-in garage. There is also a separate garage. The house is in very nice condition and the owner, leaving city, will give possession in a few days. Be sure to phone this office for appointment to inspect. Vendor would like $2,500 down and full price is very reasonable at $7500

OAK BAY
Delightful stucco bungalow containing five large rooms and utility room, covering 1,250 square feet and fully insulated. Splendid basement. Air conditioning hot air heating. Separate garage. Ideally situated in one of Oak Bay's new sections. Very generous terms can be arranged.
Very good value at $13,000

2547 EMPIRE STREET
(Exclusive Listing)
Compact five-room bungalow in beautiful condition outside and in, separate garage, good garden lot, well fenced. Immediate possession and certainly priced right for quick sale. $3,000 will handle and full price only $6800

ALEX. G. HILL & CO.
1203 Broad Street G 6161

OAK BAY
One block from Willows Beach, near bus, schools and shopping area. A nice stucco home [illegible] garage to lane and good garden lot with some fruit trees. Cement basement, hot air furnace, kitchen wired for range, dining-room, large living-room, granite fireplace, three piece bathroom and three bedrooms.
Some terms $10,500
[illegible]

NO HOUSE-CLEANING
This excellently planned THREE-BEDROOM home is gay and fresh in newly decorated interior. Hardwood floors in main rooms and hall. Automatic oil [illegible] Lovely lawns and garden. The district — Oak Bay South. The price only $10,500
Mr. Toder Eve. B 3130

AGENCIES LTD.
BAYNE & TODER
734 FORT STREET PHONE G 0661 E 4136

57 HOUSES FOR SALE

HARRY FOSTER
LIMITED
FORMERLY [illegible]
(Member Real Estate Board of Victoria)
1215 DOUGLAS ST B 3[illegible]

MARIGOLD SUNSHINE
SECLUSION
HIGH VIEW
Situated on a lot, tall trees and surrounded by [illegible] [illegible] [illegible] Modern stucco bungalow, insulated and with 2 garages, a basement and room for [illegible] a very good buy. Dining area features a lovely view. Two bedrooms. [illegible] Fireplace [illegible] arranged. Asking price $8900
Please call Charles Young, B 2101 day or night.

EXCLUSIVE!
909 ELLERY
Near Lampson
4 ROOMS — STUCCO
$5400 [illegible] years and has been carefully looked after. [illegible] Price [illegible] $2,000 can be arranged [illegible] and I will be pleased to take you.
Stan Hinde, B 2101 day or night

ESQUIMALT
REVENUE HOME
DOUBLE PLUMBING
$1000 DOWN
$6800
Sounds FANTASTIC but it's nevertheless TRUE. You can buy this property with only $1,000, have a BEST FREE home for yourself while revenue from RENTAL UNIT takes care of future payments. Situated in the heart of Esquimalt close to stores and transportation [illegible] which [illegible] day have considerable value as Commercial Property. Here truly is a BUY for someone wanting a start as a capitalist or with a very small capital. By the way, the furniture in the rental unit is included in purchase price of $6,800. Terms $1,000 down and $45 per month [illegible] For further information call Roger Mitchell at B 2101 anytime.

"TOP VALUE"
$5775 — $5775
1533 OAKLAND AVE.
Four Rooms — Six Years
A [illegible] four-room white shake cottage just six years old, a [illegible] [illegible] street. No [illegible] steps. Has nice living room with fireplace. Neat kitchen with dining space, two good bedrooms and three-piece bath. Average size lot in lawn, shrubs, fruit trees, etc. Price [illegible] Excellent modern oil range and oil circulating heater. The owner is [illegible] Montreal and has appointed us exclusive agents for this property. This home is now vacant and almost immediate possession arranged. Drive by, see our sign. If interested in exterior appearance give us a call to see through. Asking price $5,775.
Exclusive with Herb Hodgson, B 2101 Day or Night

EXCLUSIVE LISTING
2361 ZELA ST.
OAK BAY
COLONIAL HOME
Attractive — Immaculate
11 YEARS OLD
One of the few very attractive COLONIAL STYLE HOMES built on the thorough hall plan, with large living room, open fireplace, guest size dining room. GOLDEN OAK FLOORS. Attractive cabinet kitchen with dining space wired for range. Three large bedrooms, main bedroom has excellent wall to wall carpet and twin closets. Pembroke bathroom with tile round bath. Full cement basement with extra room. Hot-air Oil-O-Matic air conditioned heat. Electric hot water heater. Separate garage on a most attractive landscaped lot. Low taxes. Price $14,700
AROUND HALF CASH WILL HANDLE
For appointment to view call Mr. Wright at B 2101 day or night.
PLEASE DO NOT DISTURB OWNER

4 YRS. OLD—N.H.A
4 Rooms Plus Dinette
Low Down Payment
$7500 — Absolutely clean and immaculate inside and out with good lawns to show off the house. This is an excellent home. Entrance hall, large living room 21 x 13 with oak floors and fireplace, convenient dinette, cabinet kitchen, wired for range, two well [illegible] and a large basement. Purchaser can assume present N.H.A. mortgage 4½%. Property is insulated and equipped. Good homes.
For information please contact Stan Hinde, B 2101 Day or Night

3 BEDROOMS
N.H.A.
LOW DOWN PAYMENT
Immediate Possession
BRAND NEW HOME OF ALL WELL PROPORTIONED ROOMS. Situated in a district of all new dwellings. Tastefully decorated throughout, nothing to do but move in and start to enjoy living in this THROUGH HALL PLANNED HOME: three generous-size bedrooms, large living room with attractive [illegible] fire; are smart electric cabinet kitchen, with attached dinette. Full basement, drive-in garage.
PRICED RIGHT AT $10,950
For further information please call Ray Green. Eves. G 2755 or B 2101 anytime

GILLESPIE, HART & COMPANY, LTD
611 FORT STREET G 1181

OAK BAY SOUTH
DOUBLE LANDSCAPED LOT
A CHARMING older type stucco home set in a lovely well stocked garden. FIVE ROOMS. Living and dining rooms together about 30 ft. are finished with sunshine. Cabinet kitchen, range included, has bright dining alcove. TWO BEDROOMS and Pembroke bathroom. Full basement with extra room. OIL-O-MATIC HEAT.
Price $11,000
Please call Miss Bleakney G 1181. Eves. G 8502

PORTAGE INLET
$3500 DOWN
This delightful six-roomed bungalow is six years old. Exceptionally well planned and built by a master craftsman. The living room is 12x28, dining room, guest size, model kitchen and utility room. Two good bedrooms down, one up, plus a playroom or sitting room. Oil heated. Large lot, nicely landscaped. Price terms arranged $11,750
Please phone J. D. Gunn, G 1181; after hours G 3084

THE ROYAL TRUST COMPANY

CITY REVENUE
Two seven roomed houses on one lot, 60x120. Very close to city centre. Valuable commercial property. Houses consist of a 3-room suite and four housekeeping rooms in each. Both houses furnished. Gross revenue $1,000 per year. Price $9000
[illegible]

THE ROYAL TRUST COMPANY
1205 Government Street
Evenings B 8753

57 HOUSES FOR SALE

F. N. CABELDU
LTD
1212 BROAD ST E 7174

HIGH LOCATION
Secluded
[illegible] PRICE $9450
Ed [illegible]

THREE BEDROOMS
[illegible] $10,500
[illegible]

SAANICH
(Ideal for Couple)
[illegible] $4500
[illegible]

LINDEN AVE
[illegible] garden [illegible]
Full price $9750
Mr. Beon[illegible] Eves. B 4[illegible]

CITY
A very [illegible] [illegible] living room [illegible] dining room [illegible] bedrooms and beautiful [illegible] Pembroke bathroom [illegible] 2 bedrooms [illegible] storage. Nearly [illegible] hot water [illegible] heating [illegible] A very good family home or for duplexing. Asking $15,500
W. R. Cyrer, E 7174. Eves. E 2[illegible]

OAK BAY
Modern ranch stucco bungalow on corner [illegible] to garage [illegible]
W. R. Cyrer [illegible]

OAK BAY $2800 DOWN
Modern [illegible] $10,500
W. R. Cyrer, E 7174. Eves. E 2[illegible]

CITY
[illegible] garage. In first class [illegible] $9500
W. R. [illegible] Eves. [illegible]

4-BEDROOM "RANCHER"
[illegible] modern RANCH HOME [illegible] up to four good sized bedrooms [illegible] living room with fireplace [illegible] [illegible] kitchen, utility room [illegible] [illegible] garage. Heating is by hot air [illegible] Taxes [illegible] [illegible] but $12,200
Mr. Blenkinsop, Eves. G 6467

APARTMENT
Five large suites and another could be made in the basement. Gross revenue, $5,166. Owner would consider small bungalow as part payment. $35,000
Mr. Blenkinsop, Evenings, G 6467

TWO OF THE BEST
OAK BAY. Five-room [illegible] brand new [illegible] N.H.A. [illegible] living room [illegible] fireplace [illegible] kitchen [illegible] [illegible] N.H.A. garage with [illegible] [illegible] distant view [illegible] [illegible] N.H.A. terms $12,800
A sensible home in every way.
$8750 GORGE. Four-year five-room [illegible] garage. Among nice homes [illegible]
F. Marson. Eves. G 8[illegible]

PEMBERTON, HOLMES LTD.

UPLANDS
RANCH STYLE
SEMI-BUNGALOW
Hot Water Heated
4 Bright Bedrooms
Cosy Den
Large "L" Shaped Living Room and Dining Room
Car Port (2 Cars) and Workshop
Lovely Surroundings
Full Price
$22,000
CALL R. W. SPAVEN, EVES. G 7813

HIGH, WIDE AND HANDSOME
VIEW ROYAL
A brand new bungalow with hardwood floors throughout. Large living room with attractive fireplace, dining space. Two lovely bedrooms and modern coloured bathroom. Smart kitchen with many built-in conveniences, electric range, nice [illegible] attached garage fully insulated. Immediate occupancy. Located in the oaks on high ground with panoramic view of sea and Olympics. N.H.A. construction. Good terms available. Full price $14,700
Call W. Woodley. Eves. G 3010

OAK BAY
STUCCO BUNGALOW
Four rooms on a very quiet street. [illegible] stucco exterior, attractive landscaping. Home comprises living room with Heatilator fireplace, two bedrooms, bathroom, large kitchen with dining area. Ideal for a young or retired couple. Full price $7950
E. S. James. Belmont 144W

GORGE DISTRICT
Between
GORGE AND BURNSIDE
A NEW VERY SUBSTANTIALLY-BUILT [illegible] containing large living room, fireplace, oak floors, two good bedrooms, well-planned kitchen with dining space. Garage in basement. Hot-air furnace, large lot with 10 full-bearing fruit trees.
PRICE $9500
$4,000 Cash, balance on Mortgage
WANTED
SIDE-BY-SIDE DUPLEX [illegible]

LEACH & SPARKS
1110 [illegible] Street B 6[illegible]

57 HOUSES FOR SALE

TOWN — COUNTRY HOMES LTD

PHONE B 7276 1973 QUADRA STREET (Opposite Victoria Curling Club)

WALKING DISTANCE $1300 DOWN $1300

Older type four room bungalow in good [illegible] kitchen dining [illegible] $4950

Contact Harold Ware eves [illegible]

FAIRFIELD HOME AND REVENUE

[illegible] $8700

Terms arranged. Quick possession. To view phone Mr. Christensen B 7276

WILKINSON ROAD

NEW [illegible] bungalow with ONE HALF ACRE [illegible] Full price with terms $6500

Please phone Ken [illegible] G 4203 evenings B 7276 anytime

NHA BUILT ON YOUR OWN LOT

!! $950 DOWN $950 !!

1,250 square feet, six room three bedroom home, full basement [illegible] garage. Full price $10,550

EVENING APPOINTMENTS ARRANGED

PLANS AT OUR OFFICE

For information call Bill Ludlow or Mr. Ware B 7276 24 hour service

DO YOU WANT AN ATTRACTIVE HOME?

Preferred district High Quadra. Four plus room modern siding bungalow with 18 [illegible] cabinet kitchen, dinette, two nice bedrooms [illegible] Oil-O-Matic heating, full basement, drive-in garage. Beautiful landscaped [illegible] You can't help liking this one. Terms $2,500 balance as rent. ONLY $8950

Call Bill Ludlow B 7276 day or night

SHAWNIGAN LAKE WATERFRONT

Small house [illegible] fireplace [illegible] Reasonable terms [illegible] $6300

Contact Harold Ware eves B 1481

EXCLUSIVE — EXCLUSIVE FAIRFIELD DISTRICT 640 CORNWALL STREET

Three bedrooms on one floor. Dining room, living room, kitchen, full basement. Small lot. Best of location. Priced at $7300 for quick sale. Terms to suit your pocketbook. For appointment to view phone W. Amos B 7276 anytime

PARKING NO PROBLEM

C. N. Montague CO LTD

1028 BLANSHARD AT FORT G 9318

BARGAIN IN HIGH QUADRA Four Bedrooms

A most attractive modern stucco built just a few years ago by one of Victoria's best known builders. Situated on two beautifully-landscaped lots. Full basement, drive-in garage, spacious living room, dining room, kitchen, two bedrooms and bathroom. Enclosed stair way to two lovely bedrooms up with a wonderful view. Ideal for TV. Price $11,500

Easy Terms. Please Ask for Mr. Betts G 9318

LET'S TRADE Your Bungalow For a Good Business

Owner will consider taking a bungalow up to approx. $8,000 on this very well-located grocery with good living quarters consisting of living room, kitchen, two bedrooms plus storage room. Doing a very good monthly turnover now and could be increased. Please call Frank Marr G 9318 E 1005

$2000 — DOWN — $2000

Immediate [illegible] three bedroom home [illegible] Family size dining room, kitchen, living room. Basement, hot air furnace, garage. Asking $7500

Please call Mr. Ditchburn G 9318, B 0334

YORKSHIRE

ESTABLISHED 1888

737 FORT STREET E 7106

FOR SALE IN TRUST $5500 SPECIAL!

WELL BUILT BUNGALOW with a through hall, living room, fireplace, two good bedrooms, kitchen and [illegible] full cement basement, hot air furnace, new Duroid roof, new copper plumbing and garage, small garden lot and fruit trees. THIS IS AN OLDER TYPE BUILDING HOME IN SPLENDID CONDITION BUT THE INSIDE DOES NEED DECORATING. Located near Beach Ave and Craigflower Rd. The owner, an elderly lady, is now hospitalized and can no longer manage. This property must be sold. Approx. [illegible] cash. Further particulars please call Mr. Lovatt E 7106 after hours G 6888

E. E. HEATH

635 Yates Street B 3103-4

ELK LAKE

New five-room stucco bungalow, large living room with fireplace, dining room, two bedrooms, cabinet kitchen wired for range, utility room with tubs, hardwood floors throughout, full cement basement, forced hot air heat, automatic hot-water heater, drive-in garage. Half acre of land, fruit trees, lawn and garden. Panoramic view from large windows. Cash to handle $3,500. Full price $13,000

OAK BAY CORNER LOT

Gleaming five-year-old bungalow, through hall, living room with fireplace, dinette, two bedrooms, cabinet kitchen wired for range, hardwood floors in main rooms, Pembroke bathroom. Full basement with two finished rooms, Oil-O-Matic heating, double garage. This is an outstanding buy at a reduced price of $14,400

Evenings Call Mr. Bogle B 4844 or Mr. Spencer E 7060

bedrooms, sunroom, Oil-O-Matic heating, sweeping views. Excellent [illegible] Terms $11,000

HIGH FAIRFIELD — Lovely California-style bungalow. Three bedrooms, den, attractive design. Near park. On terms $12,500

WALKING DISTANCE—Six rooms with three bedrooms, no basement. Handy to everything. Price $5350

A. S. MILLER

1260 BLANSHARD ST. EMPIRE 6623

K & S

DUPLEX OR APARTMENT LOT

FORT STREET CLOSE IN [illegible] Price $1650

Call MR. WHYTE G 4127. EVES B 5074

BEAUTIFUL ROCKCLIFFE

[illegible] waterfront [illegible] Priced from $1500

MR. NICHOLS G 4127 EVES B 5073

OUTSTANDING VALUE

Five-room stucco bungalow. Full basement. Drive-in garage. Automatic gas [illegible] Best part of James Bay. Close to Beacon Hill Park and beach. Price $7600

MR. MICHAEL G 4127 EVES G 5104

$3000 DOWN $3000 LANSDOWNE AREA

THREE-BEDROOM BUNGALOW COMPLETED IN THREE WEEKS. LARGE LIVING ROOM, DINING ROOM, CAB. NET KITCHEN. FULL CONCRETE BASEMENT. DRIVE-IN GARAGE. PRICE $11,500

MR. WHYTE G 4127 EVES B 5074

ACREAGE PANORAMIC VIEW

Modern bungalow consisting of 20 [illegible] Approximately 6 ACRES OF FALLOW LAND suitable for berries or [illegible] water for irrigation. Within 12 [illegible] City centre. ONE OF THE ISLAND'S CHOICEST SEA VIEW SITES. Full price with terms $11,550

MR. STUBBINGS G 4127 EVES B 1738

SIX ROOMS OAK BAY SOUTH

Very attractive INSULATED cedar-sided home [illegible] AUTOMATIC OIL HOT WATER heat [illegible] Exclusive price $13,000

Mr. Farr G 4127 eves E 8536

ON THE SEA

ENGLISH TYPE 2-STORY HOME, SIX SPACIOUS ROOMS, BASEMENT, OIL FURNACE. EASY ACCESS TO SANDY BEACH. CLOSE IN. CONSIDER EASY TERMS. PRICE $13,650

Mr. Nichols G 4127 eves B 5073

BEAUTIFUL HOME OAK BAY

Spacious bright entrance hall, living room 24 x 30, GUEST-SIZE DINING ROOM, sunroom 15 x 24 with OPEN FIREPLACE. Large dream kitchen. PASS PANTRY with OODLES OF CUPBOARDS and nook with built-in corner cupboards. The owner's suite de luxe: VERY LARGE BEDROOM, beautiful tiled bathroom and dressing room, bathroom, laundry room, HOT-WATER OIL HEATING and garage. This is really a beautiful home and should be seen AT ONCE. Price with terms $25,000

Mr. Hepburn G 4127, Eves E 7039

KER & STEPHENSON LTD.

909 GOVERNMENT STREET

"BEAUTIFUL—MODERN"

THIS LOVELY WHITE STUCCO BUNGALOW surrounded by gracious lawns and flowers [illegible] IS DESIGNED ESPECIALLY FOR RETIRED COUPLES fond of gardening. Five beautiful rooms, cabinet kitchen wired, Oil-O-Matic furnace, no basement, no steps, exclusive district. Half cash handles, balance $44.50 monthly at 4½% includes taxes. CLEAR TITLE IF DESIRED $9450

Mr. Romeril E 1187 Eves Colq 224T

"$1800 DOWN" "JUBILEE AREA"

SIX-ROOM BUNGALOW: THREE BEDROOMS, modern kitchen wired, immaculate. Full basement, piped furnace [illegible] drive-in garage [illegible] Full price $7500

Mr. Romeril E 1187 eves Colq 224T

$2500 DOWN No Steps! Oil Heated!

Picture this 10-year-old wide white cedar siding bungalow on lovely garden lot in the city. Lot fenced and laid out in lawns and shrubs. Attractive entrance hall to spacious living with Roman tile fireplace, dinette, bright front cabinet kitchen with tile sink, 2 good-sized bedrooms, 4-piece Pembroke bathroom and utility room with tubs. Separate heated garage and workshop. Taxes $132. Price $7950

$2,500 CASH, CLEAR TITLE. Call [illegible] E 1187 Nights Albion 310-Q

OAK BAY

Brand new house in new Willows area. Oil [illegible] heating [illegible] basement and drive-in garage. Price on terms $11,500

Open to cash offers. Three bedrooms. Call Mr. [illegible] E 1187 Nights Albion 310-Q

3 Handyman Specials

JAMES BAY

Five rooms [illegible] heating [illegible] Full price on terms $1,500 down $5750

SOUTH FAIRFIELD

Five rooms, three down, two up, full basement, hot air heating, large lot. Full price on terms $1,500 $5950

FAIRFIELD

Four bedrooms, extra large living room, cabinet kitchen, automatic [illegible] Full price on terms of $1,500 $9000

Please ask for Mr. C. Lamb E 1187 or B [illegible]

MEHAREY & CO. LTD

633 VIEW STREET E 1187

SAVE TIME! SAVE MONEY! WALK TO TOWN!

We have a choice five-room modern stucco bungalow in Fairfield, for only $9750

BY THE CATHEDRAL

Five-room bungalow in a nice spot for mother. NO STEPS. This is an ideal home for elderly people who haven't a PINK SLIP. With good terms $4875

CASTLE!

Have you seen the 11-room castle at Mt. Douglas for only $8950

THE CITY BROKERAGE

1012 Blanshard St Phone [illegible]

OAK BAY—$9500

Ideal for retired couple. Oil heated 4½-room bungalow. Full basement with elevator instead of stairs. Taxes $86

ESQUIMALT—$7850

A spacious 2-bedroom home and is as clean as a new pin. Full basement with furnace. This fine home is near Saxe Point and has a partial sea view.

MOUNT TOLMIE—$9100

Brand new 4½-room bungalow situated in beautiful surroundings. Full basement with furnace and drive-in garage. Ask for Mr. Wright E 4181 eves G 8787 on the above listings

HEISTERMAN & CO.

1121 BLANSHARD

WESTERN HOMES LTD.

811 YATES STREET

Member Real Estate Board of Victoria

5% NHA 5% THREE BEDROOMS

NEAR MOUNT VIEW SCHOOL

[illegible] planned stucco. Through [illegible] living room [illegible] Three spacious bedrooms, all electric cabinet kitchen, full high basement with drive-in garage and electric hot water tank. As in all new homes $1,500 to handle. Large NHA mortgage at $68 monthly including taxes. Price only $10,500

Jim Damon B 2157 - Eves B 5443

DOWN $1500 DOWN MOUNT TOLMIE 6 ROOMS BEAUTIFUL LOT

[illegible] Pembroke bathroom and [illegible] Separate garage. $1,500 down and $70 per month. Price $8950

Call Johnny James or Stan Evans B 2157. Eves B 6 [illegible] 2182

"JAMES BAY" "REVENUE OR FAMILY" $1500 DOWN $1500

Only 25 years old, in lovely shape. Seven large rooms. Four bedrooms, or four large suites, living room and three rooms up and three-piece bathroom. Basement, hot-air furnace. Separate garage. Laundry trays. Low taxes of $72. Terms as low as $1,500 down, $60 per month. Price $7500

Exclusive with Cliff Green 9-3759 Office B 2157

PRICE SLASHED SEAFRONT THREE BEDROOMS MILLION DOLLAR VIEW

One of the most beautiful [illegible] in Victoria is now offered for sale. Six [illegible] square feet of floor space with Bruce hardwood parquet floors throughout. Beautiful living room with plate glass wind ws overlooking the ocean. [illegible] dining room, lovely cabinet kitchen, three twin-size bedrooms, each 14 x 13 with dressing rooms [illegible] Four-piece Pembroke bathroom. Full basement with rumpus room in knotty pine. Oil-O-Matic hot-water heating unit with radiators in all rooms. [illegible] for Bendix. Drive-in garage. Insulated and weatherstripped 100% television reception. House in beautiful decorative shape. About half cash will handle at the full price of the offer $15,950

Call Mr. James B 2157, Eves B 8515

A. BERNARD & CO LTD.

629 Fort Street G 8535

Member of Victoria Real Estate Board

LAKE HILL PARK OUTSTANDING VALUE

Spacious five-room bungalow with full [illegible] basement with extra heated bed [illegible] Oil-O-Matic furnace. Beautiful condition [illegible] through hall [illegible] guest size dining room, attractive electric kitchen with dining space [illegible] back porch, two twin size bedrooms and four piece bathroom [illegible] landscaped garden [illegible] You won't find a better buy in this price range, compare. Quick possession. Terms arranged. $10,500

Call Mr. Belcher G 8535 Res G 1524

OAK BAY 4 BEDROOMS OIL-O-MATIC

Family home in the Windsor Park area close to beach, shopping area and transportation. Large receiving and through hall plan, living room, guest size dining room, DEN with fireplace, two-piece washroom and kitchen on main floor. Lovely HARDWOOD flooring. Four bedrooms and bathroom upstairs. Full cement basement with oil heating system. Separate garage. This home is owned by a professional man, is in excellent condition and is good buying for a growing family at the price of only $10,250

Mr. Green E 8090

A LUXURY HOME Price Drastically Reduced SPECTACULAR SEA VIEWS

This large stucco bungalow was built [illegible] for his own use [illegible] the very best materials and fixtures used. It is nearly on a [illegible] treed [illegible] and is planned to take advantage of the views from all main rooms.

READ THESE 12 FEATURES

[illegible] $14,700

For Appointment to View Call Mr. Francis Evenings B 2149

TAYLOR SPITTAL

1210 Broad St G 9308

Open for Inspection Wednesday 2 to 4.30 P.M. 3027 HENDERSON RD

[illegible] roomed modern stucco bungalow on Landsdowne slope. Oil-O-Matic heating [illegible] garage, many unique features. $3,500 down handles. Other times by appointment Alex Page G 9308 Colq 139R

GORGEOUS SEA VIEW

Gordon Head superb stucco bungalow. Through hall plan. Combined living-dining room 28x16. Wall-to-wall carpet. Kitchen, wired, nook. Two twin-sized bedrooms. Pembroke bath. Fireproof garage in basement. Air-conditioned heating. Landscaped. Only $14,750

Alex Page, G 9308, Colq 139R

JAMES BAY

Close to beach and park. A comfortable well-constructed five-room bungalow with a full high basement and drive-in garage. Neat secluded garden. Owner will consider trade for a modern four-bedroom home, close in. Terms $7650

Evenings J. D. O'Toole, E 3340

MAGNIFICENT SEA VIEW

Five-year-old white stucco bungalow, six rooms plus large rumpus room, through hall, full basement, hot-water radiator heat. Inside garage. Well-built house. High location. Owner will consider trade for side-by-side duplex. Price $11,550

Call Mr. Taylor, G 9308; Eve G 9001

FAMILY HOME—OAK BAY

(1) Uplands border, near Willows Beach and school

(2) Half block from two bus lines

(3) Three bedrooms 1,300 sq. ft.

(4) Large living-room, separate dining-room

(5) Wired for range, Bendix, Frigidaire

(6) Panoramic view of Straits

(7) Full basement, extra toilet

(8) Immaculate grounds

(9) Separate garage on back lane

(10) Taxes only $92

(11) Heating average $7 a month

(12) [illegible]

$10,500

2571 Lincoln Rd., G 5846

P. R. BROWN & SONS LTD.

EST 1908

1112 Broad Street Phone G 7171

ESQUIMALT 433 FRASER ST.

$2500 DOWN balance as rent for this ten year old stucco five-room bungalow. See the outside, make an appointment to see. Yes it has automatic heat.

Exclusive listing Phone G 8874 res. or G 7171 office, anytime. E. MacFarlane

OAK BAY—$10,900 —

5-room modern bungalow with living room 18x17 with open fireplace, full cement basement and drive-in garage. For full particulars please call E. J. Burton Jr. E 1291 Eves

$2000 DOWN

Very attractive four-room stucco bungalow. Living room with fireplace, two bedrooms, three piece bathroom, cabinet kitchen and utility room. Price $6500

LIKE FLOWERS

$2500 DOWN. If you take pride in a beautiful garden [illegible] this is the home for you. It has four bedrooms, two up and two down. Large living and dining room with granite fireplace, cabinet kitchen. Full basement, hot-air heating. Price $8500

ALL THE THINGS YOU WANT

In a lovely modern home. Living room 18x14, dining room 13x14. TEXTURED PLASTER. Three bedrooms, four-piece bathroom, dream kitchen. Full basement, auto. heating, drive-in garage, large lot with fruit trees, landscaped grounds. Price $11,500

Please call Mr. Fletcher or Mr. Coach G 7171 Res G 7653 or B 0171

UP-AND-DOWN DUPLEX

Five rooms down and four rooms up with separate entrances and baths, self-contained. Close to bus, transportation [illegible] full basement [illegible] hot-air heat and garage. This property is an excellent rental and is a real investment. Price advertised $8900

For further information please call A. M. Miller G 7171 Evenings Alb 341R

$11,500

High Quadra. Six-room modern stucco bungalow. Two up, three bedrooms. Full basement with [illegible] Insulated, wired for range. Attractive garden with fruit trees and small garage. A-1 in first-class shape. Near bus, shops and school.

Holme G 1005, evenings

GORGE AREA

OWNER TRANSFERRED—MUST SELL! This is a lovely stucco bungalow 12 years old with five well-proportioned rooms. Full basement, drive-in garage [illegible] Terms $2,000 down [illegible] arranged. Price $12,300

Please contact A. M. Miller G 7171 Eves Alb 341R

GEORGE RANDALL LIMITED

TOWNLEY AVENUE Exclusive Listing Owner Leaving City

White stucco bungalow on a well landscaped lot, through hall, large living room with fireplace, large cabinet kitchen with separate dining space. Full basement, piped furnace, large rumpus room with built-in beds, drive-in garage. This property is excellent value. Price with terms $9500

Call Roland Amos Eves B 3248

SIDE-BY-SIDE James Bay—Duplex

Smart stucco, each unit has living room, fireplace, cabinet kitchen, two large bedrooms, Pembroke bath, utility room, hot water heating, garage. Close in. The better investment home and revenue. Price $13,500

Call Mr. Davis Eves G 8614

FRASER-MONRO Esquimalt

$3,500 down buys white stucco bungalow presenting large living room with spacious dining area, fireplace, hardwood floors, cabinet kitchen wired for range, den, two nice bedrooms. Full basement. Room for suite in basement. Asking for $8950

Call Mr. Piddick Eves Albion 122 Y

GORGE WAY Ideal Family Home Cash $1800 Cash

Stucco 10 year old bungalow. Entrance hall, bright living room, fireplace, dining room or den, two nice bedrooms, modern kitchen wired for range. Full basement, drive-in garage, furnace. Nicely landscaped lot in lawns and [illegible] decorating good. Immediate possession. Owners transferred East. For quick sale Price $12,400

Call Mr. Teamley Eves B 5003

CAREY ROAD-MT. VIEW Three Bedrooms

$3,800 down buys new six room stucco bungalow. All oak floors, large living room, electric cabinet kitchen, three nice bedrooms, Pembroke bath, through hall. Full basement, garage. Balance NHA payments. Smart value at $10,500

Call Mr. Grieve Eves G 6438

GEORGE RANDALL LIMITED

1309 DOUGLAS STREET G 8109

ARTHUR E. HAYNES LTD.

EXCLUSIVE LISTINGS

Verling and Old West Saanich Road, five rooms. Price $2,500

4250 Wilkinson Road, three rooms, garage. Price $4,300

1248 Mackenzie, five rooms, basement. Price $5,250

801 Ambassador, four rooms, garage. Price $8,900

2016 Prior Street, four rooms, basement. Price $6,900

3161 Earl Grey, brand new, four rooms. Price $8,600

1060 Deal Street, Oak Bay, modern seven rooms. Price $13,000

Please ask for W. J. Jones, B 8383 Eves, 730 Fort Street E 3823

"SEE-THE-SEA"

Lovely modern stucco bungalow just off the waterfront features spacious living room with grand fireplace, two roomy bedrooms, dinette, kitchen wired, four-piece Pembroke bathroom, high full basement, piped furnace (sawdust), extra room. Lovely garden. WILL TRADE ON DUPLEX OR SELL OUTRIGHT. Terms $9950

Mr. Romeril, E 1187 Eves Colquitz 224T

MEHAREY & CO LTD

633 View Street E 1187

$3,600 Down. This three-bedroom home is all on the one floor, has full basement, hot air heat, low taxes, good location. Priced $10,500

$8,500 buys this revenue home with monthly income of $170. Close-in. $3,500 down, easy terms.

Call R. O. Carpenter E 2133 or G 3611

Lloyd's Real Estate and Insurance Agency

1006 Blanshard Street

HICKS REALTY LIMITED

1718 DOUGLAS STREET B 5104

OPPOSITE HUDSON'S BAY STORE

OAK BAY SIDE BY SIDE

[illegible] Oil-O-Matic [illegible] garage. Terms if desired. Full price $14 700

Mr. Anderson, B 5104, Anytime

TUDOR-TYPE COTTAGE CADBORO BAY

[illegible] $12 600

Mrs. Burbidge B 5104 Anytime

SAANICH — CLOSE IN $2500 DOWN

[illegible] $7900

Mr. Anderson B 5104 Anytime

EXCEPTIONAL VALUE 3-BEDROOM HOUSE

[illegible] cabinet kitchen, three bedrooms, utility and four-piece Pembroke bathroom. Just seven years old on a double lot. Sawdust range and oil heater included. Very economical to heat. $7850

B 5104 Evenings B [illegible]

LANGFORD $2500 DOWN

[illegible] $6850

Mrs. Burbidge B 5104 Anytime

SAANICH BUNGALOW

[illegible] bathroom. Full basement and central heat furnace. This home is in excellent condition. Low taxes. $2,600 down. Full price $6250

B 5104 Evenings B 7411

J. H. WHITTOME & CO LTD

1218 BROAD ST B 4255

STUMPED?

Just can't find what you want? Have you seen this dandy four-room, full-basement stucco bungalow? New and modern, through hall, [illegible] A-1 [illegible] Piped hot-air furnace, fire proof drive-in garage [illegible] but treed garden of Fairfly close in and city bus at door. Some terms. Price $8950

Mr. Drew B 4255, Eves. E 4980

NO STEPS — OIL HEAT PERFECT LITTLE GARDEN

RETIRED PEOPLE: Here it is, the little bungalow you have been wanting. It is only three years old, within a penny to spend inside or out. EXCEPTIONAL CONDITION. [illegible] LOW TAXES. Terms. FULL PRICE ONLY $7450

Call Mr. Wood B 4255 Eves Keating 2 M

SAANICH AT "DAY'S DECLINE"

What could be nicer than retiring to a small inexpensive bungalow completely enclosed with a pretty little picket fence and dotted with a few fruit trees. The property has been newly painted and redecorated inside and out. Close to all conveniences and only two miles [illegible] three-piece bathroom, part basement with drum furnace and an attached matching garage. The taxes are low and terms are available. Full price $4950

Call Guy Meuffels B 4255 Eves B 7042

GREET SPRING

In an Oak Bay home [illegible] garden [illegible] three bedrooms, and bathroom [illegible] available on easy terms $12.600

Speak to Mr. Addems about it B 1896 B 4255

ENJOY YOUR OWN PARK

15 minutes drive from city [illegible] hot water heated [illegible] looking over grounds and [illegible] $14 500

Call Mr. T. G. Clarke B 4255 F 1328

BURNSIDE-TILLICUM IDEAL FOR COUPLE

This brand new [illegible] bungalow would [illegible] Full price only $8400

Please call Jack Ledger E 7181 Res B 6641

SOMETHING DIFFERENT WITH SECLUSION

[illegible] Terms $13,700

Mr. Crow E 7181 Residence B 0775

UPLANDS SLOPE 3-BEDROOM BUNGALOW

Lovely stucco bungalow about 12 years old [illegible] Three good bedrooms with large closets. ALL HARDWOOD FLOORS. Four piece bathroom. Cabinet kitchen. Wired to house. UTILITY WITH TUBS ON MAIN FLOOR. Full basement, hot-air furnace. Drive-in garage. House insulated. We recommend this at $13,650

Clear title—Exclusive listing. Call Reg Cox E 7181, Res E 3014

SWINERTON & CO. LIMITED

[illegible] STREET E 7181

IMMEDIATE POSSESSION

SEVEN ROOMS SEA VIEW

PRICE $16,800

Can Be Seen at Anytime. Don Davidson, [illegible]

RALPH H. WILSON

134 YARROW BLDG. E 9613

FINANCIAL SURVEY LTD.

1326 Government Street [illegible]

2 STUCCO BLOCKS

[illegible] Located [illegible] $50,000

R. W. Anderson G 9305 Res B [illegible]

MAN—WHAT A VIEW

Malahat to Port Angeles [illegible] See this [illegible] Price $17 000

R. W. Anderson G 9305 Res B [illegible]

OH! A REAL BARGAIN 6 ROOM BEAUTIFUL HOME

[illegible] Pembroke bathroom [illegible] electric range [illegible] Full price on terms $11,000

Joe Lintal G 9305 res G 9470

MUST BE SOLD CHOICE OF FAIRFIELD

THIS NHA FIVE-ROOM STUCCO BUNGALOW MUST BE SOLD THIS WEEK! This is your opportunity to buy choice [illegible] in EXCELLENT TERMS at a BARGAIN PRICE [illegible] to sell to the best person to see it at $10,800

But SEE IT NOW. Call L. F. Kite G 9305 Res E 0328

$1500 DOWN

[illegible] $1,500 down. Full price $7950

Mrs. Johnston G 9305 Res B 5655

SNAP 3 BEDROOMS

This fine older-type home situated near Oak Bay Ave consists of living room, dining room, kitchen, three bedrooms, full cement basement, drive-in garage. Taxes $100 per year. Easy terms $7500

Or Offers. Phone R. E. Hiss G 9305 Res E 8910

3 BEDROOMS

A dandy three-bedroom older-type bungalow with full basement and heat well decorated in. All bright rooms through hall plan situated on a paved street, close to bus and shopping area. This price is open to cash offers $6850

M. E. Braithwaite G 9305; Res. B 7648

VIEW ROYAL

Attractive four-room bungalow nice and clean. Near sea. Large lot, good [illegible] Chicken house. Fruit trees. Ideal for two people and an excellent buy for. Full Price (with terms) $5250

Stan Hyland G 9305 Res Colq 24-H

SPECIAL

Eight room family home suitable for duplex, four rooms with bath down, four good rooms up. Victoria district. With terms. Open for offers $4500

Mrs. Johnston G 9305 Res B 5655

RITHET

706 Fort B 4251

$1250 DOWN FAIRFIELD OR MARIGOLD

Choice of five room Fairfield home on nice street, price $5,950, or white stucco six room home in Marigold district, price $10,500. Both with garage, basement and furnace.

Contact Mr. Thomas G 8680 or B 4251

A GOOD BUY— GOOD TERMS

Truly an EXCELLENT FAMILY HOME with a beautiful garden in a choice location. Through-hall plan. Cosy living room with fireplace and guest size dining room, appealing kitchen with MODERN CONVENIENCES, two bedrooms and bathroom, open stairs to two bedrooms and glassed-in sun porch. Full high basement. Hot air FURNACE HEAT TO ALL ROOMS. Automatic hot water, separate garage. Taxes only $78. All in first class condition and priced for quick sale at $8200

Call Mr. Kitto B 4251 Eves E 1880

FOUR BEDROOMS CLOSE TO VICTORIA HIGH SCHOOL

This comparatively new stucco home is ideal for a family with children of High School age [illegible] Reasonably priced at $10,500

Please call Mr. Speed B 4251 Eves F 8545

HAGAR'S

LAKE HILL $2600 Down $2600 OIL-O-MATIC HOT-WATER HEAT

No steps to this modern stucco bungalow situated on a park-like lot 70x100 feet. Consisting of a through hall, living room 15x18 with fireplace, dining room 11x11, two large bedrooms. Oak floors in main rooms. Modern kitchen, wired for range and choke. hot water heating unit with Oil-O-Matic. You'll like the country atmosphere of this charming home. FULL PRICE (94178 R) $9950

G. Carpenter, Evenings Albion 80 K

HAGAR & SWAYNE LIMITED

New location 614 Yates Street G 0531

Member Victoria Real Estate Board

PEMBERTON HOLMES LTD.

OAK BAY 5 ROOMS, PLUS OIL HEAT

Illness of owner causes sale of this spotless and comfortable bungalow. Large entrance hall, living room and dining room have oak floors. Electric cabinet kitchen (also piped for gas), two good sized bedrooms and a very nice bathroom. Full basement with fireproof drive-in garage and a finished room as well. Automatic air conditioner oil furnace, auto-electric domestic hot water. Lovely lot in lawns, shrubs and a few fruit trees. Full price only $12.600

Reg Caselton—Evenings, B 0406

DICKIE & CO.

BUSINESS COUPLE! ANOTHER DUPLEX!

[illegible] AND PAYS YOUR MONTHLY PAYMENTS [illegible]

LAVISH 3-BEDROOM

In FAIRFIELD, SIR JAMES DOUGLAS SCHOOL [illegible] $8000

Call Wes D [illegible] day or night B 4312

Member Victoria Real Estate Board

NEWSTEAD REALTY LTD.

66 Fort Street B 8117

4½% MORTGAGE — FAIRFIELD

[illegible] NHA [illegible] Also an extra well appointed and heated bedroom in the basement. Delightfully decorated living room with fireplace, dining room and cabinet kitchen. Owner must sell and this is priced for quick sale with generous terms $11,000

Call R. O. Sears at B 8117 or eves G 5108 or W. H. McMahon at B 8117 or eves Albion 259R

EXCLUSIVE 6 ROOMS

[illegible] full basement [illegible] garage. Low taxes $7900

Call W. H. McMahon at B 8117 or eves Albion 259R. R. O. Sears at B 8117 or eves G 5108

OAK BAY Three Bedrooms Oil-O-Matic — Terms

Brand new well built ranch type bungalow [illegible] Southern exposure. Full price $12,500

645 RICHMOND N.H.A. - 3 Bedrooms

See this new home, 1,100 square feet of floor space, oak floors throughout. Oil-O-Matic forced hot-air perimeter heating. Mortgage about $8,600 could be assumed. Vacant and must be sold. Asking $11,850

STEWART CLARK & CO 316 YARROW BLDG.

G 1011 - G 0317

Evenings Mr. Custance E 7910

WATERFRONT BUNGALOW 2 ACRES — FISHING SAILING—GOLF

OFFERS INVITED

In the finest climatic belt of Saanich Peninsula, 35 minutes from city, a year round protected anchorage. Fishing, sailing and golf at your door. Five room modern bungalow immaculate in and out, hot-water heating, unlimited water, full basement and set in 2½ acres of lovely garden and woodland. The fortunate couple who buy this will possess every modern requirement of carefree living at low cost and amongst delightful neighbors. In perfect condition and no [illegible] asked for reason. Owner going abroad will consider any fair offer cash, mortgage if desired. Listed price $17,800 including 16 foot outboard powered boat.

Photographs available at office and inspection arranged.

W. Bailey at B 8117 or evenings B 3886

NEWSTEAD REALTY LTD. 766 FORT STREET

McCANDLESS REALTY

830 FORT ST PHONE B 4111

A SPECIAL — FAIRFIELD $3500 DOWN — MODERN

4-room smart white stucco bungalow near Linden Ave. [illegible] Oak floors [illegible] by owner for himself [illegible] 12 years ago. THIS IS AN EXCEPTIONAL BUY AT $9500

WATERFRONT BUY

View Royal modern [illegible] Double [illegible] rented at $38.50 per month [illegible] Lovely [illegible] views [illegible] down, balance arranged. REAL VALUE AT $8950

$2000 DOWN — CITY

[illegible] Six room [illegible] bedrooms. Price $7500

$2000 DOWN CITY

[illegible] Ideal for retired couple. Low taxes. Good location $4950

Evenings Miss Storey F 5819. Mrs. McCandless G 5845

SASEENOS BUNGALOW ON THE BEACH

Very attractive six room bungalow, large living room with fireplace overlooking the water, bright cabinet kitchen, two bedrooms, Pembroke bathroom. Garage and good chicken house. Half acre lot with lawns, garden and fruit trees. Terms arranged, cash offers invited. Price $6900

NINE ROOMS NEAR JUBILEE HOSPITAL DOUBLE PLUMBING

Six rooms and bath on main floor through hall, [illegible] two large rooms and bath up. Full basement with extra room, furnace, etc. Separate garage, large lot. Ideal family or revenue home. Early possession and terms arranged. Price $7800

Evenings Mr. Fleming, E 4763

ALTON & FLEMING

1000 BLANSHARD ST Phone G 8113

JOHNSTON'S

Established 1883

We require additional listings. Prompt inspection. Please phone E 5242 or E 5241.

1306 BROAD STREET

(Member of the Real Estate Board)

PENSIONER'S PARADISE

Just the place for a retired couple. Close in city, realize this four room cottage is a bargain at ONLY $4100

Open to cash offer

H. W. Miller & Co.

1006 Government [illegible]

After 5 p.m. Mrs. Clark B-3671

KING REALTY

101 YARROW BLDG B 2124

$1000 DOWN FULL PRICE $6300 for this 3 BEDROOM BUNGALOW

[illegible] room with fireplace [illegible]

Call Mr. Mcree B 2124

6-ROOM BUNGALOW

Four bedrooms [illegible] in good [illegible] $6300

[illegible] $46 per [illegible]

GOOD OLDER HOUSE

[illegible] $6700

LICENSED HOTEL "BEAUTY SPOT"

[illegible] Vancouver [illegible] $70,000

[illegible] owner [illegible] Contact [illegible] evenings G 1623

FRASER BISCOE

578 YATES E 4413

"LAKE HILL" (Exclusive)

[illegible] THREE SPACIOUS BEDROOMS [illegible] Full [illegible] Taxes $71. IMMACULATE condition. Full price $6300

"FAIRFIELD" (Exclusive)

[illegible] SMALL [illegible] IMMACULATE five room bungalow [illegible] furnace — Separate garage. Taxes $67. Full price or near offer $7500

For appointment to view these properties phone E 4413 or evenings E 4996

"SEAFRONT BUNGALOW" APPROX. 1/3 ACRE

IDEAL FOR RETIRED COUPLE [illegible] BUILT FIVE YEARS [illegible] SEPARATE GARAGE and work [illegible] AT YOUR BACK DOOR. Taxes only $62. Price $10,500

SERVICE IS NOT OUR MOTTO — IT'S OUR BUSINESS

NO STEPS—OIL-O-MATIC

Three bedroom NHA stucco bungalow [illegible] to transportation [illegible] Large living room [illegible] Pembroke bath [illegible] Hardwood floors. Large utility room. Separate garage. $3,500 cash will handle. Balance 4½% mortgage. Full price $9850

Call R. W. McNaught res B 8467 or Jack Brown res G 4976

$1000 —CITY—$1000

[illegible] Not new but in excellent [illegible] Can be [illegible] Full price $5950

Call Jack Brown G 4976 or R. W. McNaught B 8467

BEACON HILL

Suite [illegible] conversion. Four [illegible] bedroom [illegible] and two one-bedroom [illegible] $4,000 cash will handle. Near Beacon Hill Park.

To view [illegible] Brown G 4976 or R. W. McNaught B 8467

VERNON MARTIN & CO. LTD.

G 8187 [illegible] Yates Street G 8187

IT'S NICE TO HAVE MONEY

[illegible] heaven of your own, right on top of Oak Bay. Panoramic view of sea and mountains. Built in 1865 this nine room mansion is in spotless condition. Oil-O-Matic hot water heating [illegible] facilities. An acre of grounds that can be maintained with a minimum of effort [illegible] price of $25,000

Very [illegible] terms may be arranged. Please ask for Mr. Baker Eves G 4751

EXCLUSIVE WATERFRONT PROPERTY 335 Stewart Ave View Royal

If you are looking for waterfront property [illegible] modern bungalow. One acre grounds [illegible] Please do not disturb owner. For appointment to view please ask for Mr. G. B[illegible] eves G 0394. Price $12,600

H. A. HUMBER LTD.

1220 BROAD STREET B 8161

BROWN BROS. AGENCIES LTD.

1125 BLANSHARD ST Phones E 1183-4

(Member Real Estate Board of Victoria)

OAK BAY $2500 DOWN

Five-room stucco bungalow. Large living room with fireplace and guest-size dining room, oak floors, modern electric kitchen. Very high basement perfect for extra room. Oil-O-Matic hot-air heat. Taxes $111. Drive-in garage. Full price $11,500

Mr. Gaunt or Mr. Clarke eves B 5373

$6300 — BARGAIN FAIRFIELD Investment Opportunity

Large six-room bungalow with suite in basement. Situated in the best part of Fairfield. Would make a good duplex on main floor. This will not last at the ridiculously low price of $6300

$1,800 handles. Mr. Gaunt or Mr. Clarke eves B 5373

HOLLICK REALTY LTD.

DUPLEX $2500 DOWN

Up, rents for $50, and down at $50. Coal stoker heat, low taxes, situated in Oak Bay, south of the Avenue. Vacant possession. $7750

Prewar Built

Lovely four-room suburban home in the five-mile circle. Basement. Can be handled for $1,000 down. Cannot be bought for the asking price of $6500

CALL — Alan Beercroft G 3003 B 7914, W. Monck B 3007, B 0733, 1318 Quadra

Great joy was felt by everyone on the Moon when a Moon Air Force squadron reported that the way the Earth-men were carrying on the danger of a visit by Earth Space-ships no longer existed. — (London Express Service.)

Army Sets No Minimum For Recruits' Education

OTTAWA (CP) — The army apparently doesn't believe in setting minimum standards of education for applicants for enlistment.

The defense department said Monday the minimum the army wants is a standard of literacy sufficiently high to enable a recruit to absorb training without difficulty.

The navy and the air force, however, have a minimum standard of Grade 8 education.

The information was contained in a parliamentary return for Owen L. Jones (CCF—Okanagan Boundary) who also asked questions about psychiatric examinations given members of the armed forces.

The forces the return said discharge personnel for psychiatric or mental causes.

TESTS WHEN NEEDED

Although no regular examination is made personnel receive mental or psychiatric examinations when there is cause to indicate desirability for such tests.

Applicants are refused enlistment if they do not meet the standards, such as ability to meet conditions of service or possess sufficient mental capacity to absorb training.

Mr. Jones' question was asked after another CCF member, H. W. Herridge (Kootenay West), had asked about the case of a Windsor, Ont., soldier convicted last month of shooting another soldier in Calgary.

Pte. Walter Czerpasz, 17, was sentenced to 10 years for manslaughter in the barrack-room shooting of Pte. Walter Bzow. During his trial a psychiatrist testified that Czerpasz had a mental age of 10.

Associate defense minister Campney said at the time that some borderline cases develop very well after entering the service. Czerpasz apparently had been one of the unfortunate ones who didn't develop so well.

Mrs. Wilson Funeral Set Today

Funeral services will be held today at 3 p.m. at Hayward's Funeral Home for Mrs. Emma Eliza Wilson, 311 Gorge Road West, who died Saturday.

Born in Shannonville, Ont., Mrs. Wilson had been a member of the WCTU. She had been living in Victoria for two years.

She is survived by her son, Don, at home.

Cremation will follow the services. Rev. J. L. Clerihue will officiate.

Strange Phenomenon of Brain Being Probed by U.S. Doctors

WASHINGTON — Probably the most mystical of all common human experiences is the deja vu, the "seen before."

It is the sensation experienced by nearly everybody of having been in a place before but at the same time realizing that this is not true. The phenomenon has been given various interpretations. Some have considered it evidence of reincarnation, of having actually experienced what seems familiar in some previous existence. Psychiatrists have had no adequate explanation.

EVOKED AT WILL

Now brain surgeons at the National Institute of Neurological Diseases here are able to evoke this experience almost at will by stimulating with an electric needle memory points in the temporal lobe of the brain during long operations to relieve one form of epilepsy. The deja vu quite obviously originates in some way in the nervous mechanism of the brain itself.

When a patient is asked his state of consciousness as a memory point is stimulated a quite common immediate answer is that he feels back in early childhood again and that there is a vague sense of previous familiarity with the surroundings. This passes quickly and the man begins to tell of actual memories.

PASSES QUICKLY

The sensation also passes quickly in ordinary experience. A satisfactory explanation still is lacking but Dr. Maitland Baldwin, who performs most of the epilepsy operations and is exploring the temporal memory points, advances a plausible hypothesis. The phenomenon, he says, may well be the neurological beginning of remembering. He likens it to the momentary heating up of a television set before the picture appears.

Apparently, Dr. Baldwin says, the first effect of stimulating a memory point is to heat up the nerve pathways over which a picture out of the past is coordinated before the actual memory impulses begin to move over them. The actual time taken up is probably very brief. Dr. Baldwin believes it could be best measured in thousandths of seconds. But it is sufficient to create the weird sense of familiarity for which there is no actual basis in experience. It is wiped out quickly when actual memories take over the brain paths.

NOT PREDICTED

There is no single part of the temporal lobe in which stimulation most easily evokes the "seen before" experience. Like memory itself it can be evoked, not predicted, from numerous points scattered over the surface of this part of the cerebral cortex. Every time it is reported, the precise area which has been stimulated is recorded on a map of the brain, but this map on tested persons looks like a hodgepodge of pencil dots not arranged in any orderly pattern.

All the patients are victims of epilepsy due to an injured area of some part in the temporal lobe. The deja vu phenomenon sometimes is brought out in probing to determine the extent of the affected region which must be removed. There may be some relation between it and epilepsy itself, Dr. Baldwin believes, and the commonness of the experience may indicate that there are latent possibilities of the disease in the majority of persons although it seldom takes an overt form.

It is all tied up in some way with a consciousness of time, which seems to depend on the temporal lobe. Without the temporal lobe human consciousness would be entirely three-dimensional and subjective time would cease to exist. There would be left only the unexperienced physical time of relativistic mathematicians. The deja vu appears to be in some way a disorientation of time.

Alpine Club Hears Of K-2 Expedition

The 1953 American expedition to climb Mount Godwin Austen in Pakistan was the subject of a talk by the expedition member Peter Schoening to the Victoria Alpine Club Friday night.

Mr. Schoening showed a series of colored slides of the route taken by the expedition through Pakistan to get to the mountain, known as K-2.

He told his listeners that contrary to popular belief, K-2 is more than 750 miles northwest of Mount Everest and is not part of the Himalaya range.

K-2 is only 782 feet lower than Everest (29,002 feet). It has yet to be climbed. The 1953 American expedition got to the 26,000-foot level before turning back and nearly met with disaster on the way down.

Forced to retreat before 100-mile-an-hour winds, one of the party slipped on the ice on a treacherous slope and Mr. Schoening was responsible for saving all their lives.

Many of his pictures were taken in villages of Pakistan on the way to the mountain.

NEW YORK (AP) — Rudolph Bing, general manager of the Metropolitan Opera, was held up while walking his dog in Central Park at dusk Sunday and robbed of $70 and a wrist watch. He was not harmed.

Ship Calendar

VICTORIA

ARRIVALS

Parramatta, last night.

CHEMAINUS

IN PORT

NANAIMO

IN PORT

TEXADA

IN PORT

TAHSIS

IN PORT

Bosna

ALBERNI

IN PORT

Burmount

DUNCAN BAY

ARRIVALS

Hegan Claire, last night.

BOWLING

GIBSON'S BOWLADROME MIXED TENPIN

	W	L
Shags	14	7
Hackney Fuel	[illegible]	[illegible]
Jaycees	13	8
Bon Cafe	13	9
Island Radiators	11	10
Dads	10	11
Five Macs	10	11
Hooks	9	12
Individuals	8	13
Rapcos	6	15

Five Macs won three games.

Jaycees won three games.

Hackney Fuel won three games.

Bon Cafe won two games.

GIBSON'S BOWLADROME SENIOR

Corporation Motors won three games.

CAPITAL CITY BOWLADROME MEN'S COMMERCIAL FIVEPIN FINALS

Dockyard won four points.

Each team won two points.

Individual Cleaners won four points.

Island Farms won three points.

Five Aces won four points.

Five Timers won four points.

Climbers won four points.

King Pins won three points.

57 HOUSES FOR SALE

$10,900

Ray Smith, WESTERN HOMES LTD.

HIGH QUADRA

NEW HOME, DISTRICT NEAR LAKE

$1,500 CASH

PRICED TO SELL QUICKLY

CHERRY POINT BEACH

SUMMER COTTAGE (DOUBLE LOT) — 6½ Acres (4 acres cleared), finest water system, ideal for a hobby farming land. Phone E 1136 after 6 P.M.

LARGE FIVE-ROOM STUCCO BUNGALOW through hall, open fireplace in large living room, dining room, kitchen, four-piece bathroom and two bedrooms, high cement basement with automatic coal stoker, large attached garage near schools and stores on bus. No agents. $8,000. 1968 Myrtle Street.

ATTRACTIVE TWO-BEDROOM BUNGALOW, landscaped garden, all good size rooms, Pembroke bathroom, modern cabinet kitchen with nook, full basement, drive-in garage. Quiet excellent location, close to bus, stores.

SIX ROOM HOUSE, SEPARATE OAK-age. Living room has fireplace, oak floor. Kitchen, bedroom, separate four-piece Pembroke bath downstairs. Two bedrooms upstairs. Excellent buy at $7,500, cash to mortgage. Phone E 3858 mornings. No Sunday calls please.

$7,850 — YOU MUST SEE THIS BUNGALOW with a lovely sea view, five rooms built on the through-hall plan, and there are three bedrooms. Full basement with a hot-air furnace and a lovely garden with fruit trees. Swinerton & Co. Limited. E 7181.

COMFORTABLE, FAIRLY MODERN small home. Low down payment or cash. B 6913.

LANGFORD LAKE

FAIRFIELD NEAR BEACON HILL Park. Six room spotless bungalow, basement, furnace, garage, fireplace, $7,850. Roseveer Company, 1115 Langley Street.

FAIRFIELD BUNGALOW, FIVE ROOMS and sun room, basement, furnace, garage, fireplace, first-class condition. $7,500. Roseveer Company, 1115 Langley Street.

OAK BAY BUNGALOW-TYPE HOME. Six rooms and bathroom, basement, furnace, garage, fireplace, laundry tubs. $7,850. Roseveer Company, 1115 Langley Street. G 0041.

FAIRFIELD BY OWNER

$7,850 — MODERN FOUR-ROOM HOME.

MARINE DRIVE, QUEENSWOOD

NEW THREE-BEDROOM STUCCO

JUBILEE DISTRICT

BRAND NEW 4½ ROOMS, BASEMENT

58 WANTED TO BUY — HOUSES

HAVE CLIENT WANTING TO BUY. HAGAR & SWAYNE LIMITED.

WANTED: A DUPLEX, TRIPLEX OR

LET ME HANDLE THE SALE OF YOUR home.

WILL PAY UP TO $10,000 CASH FOR

ALL CASH FOR FIVE ROOM OAK BAY

WANT TO SELL?

Northwestern Securities Ltd.

59 PROPERTY FOR SALE

FOR SALE — SEAFRONT ACREAGE ON

10-ACRE PROPERTY ON OLD WEST Road.

OAK BAY LOT, ON McLAREN AVenue.

EXCELLENT LOT ABOVE CORDOVA Bay.

FIVE-ROOM STUCCO BUNGALOW 2/3 of an acre of land. Shelbourne Street area. Fruit trees and small greenhouse.

80-FOOT WATERFRONT LOT ON FINlayson Arm across from Malahat, near Goldstream Park. Box 677, Sooke.

LOTS, LOTS, LOTS, ESQUIMALT

DUPLEX LOT, BEST PART OF FAIRfield, only $1,800. The City Brokerage.

CLEARED FLAT LOT, 60 FT. FRONTage. Shelbourne area. Western Homes Ltd.

BUILDING LOTS $350 PER LOT 50x120 each. Phone Belmont 60 M.

LOTS AND ACREAGE, MAIN ROAD

60 PROPERTY WANTED

61 ACREAGE FOR SALE

62 ACREAGE FOR RENT

64 FARMS FOR SALE

NOTICE TO CREDITORS

Estate of Charles Henry Bowles, Deceased

GENERAL MORTGAGE AND HOUSING CORPORATION

NOTICE TO LANDSCAPE CONTRACTORS

Sealed Tenders marked as to contents and addressed to the undersigned will be received until ... Tenders must be accompanied by a security deposit as prescribed in the tender documents. Such deposit shall be forfeited if the tenderer declines to enter into a contract subsequent to acceptance of the bid.

The lowest or any tender not necessarily accepted.

Regional Construction Engineer, 601 Richards Street, Vancouver 2, B.C.

SHERIFF'S SALE

UNDER AND BY VIRTUE of a Warrant of Execution to me directed and delivered ... against the goods and chattels of HARRY WILLIAM JOHNSON ... of the said HARRY WILLIAM JOHNSON in the following machine: ...

County of Nanaimo

NOTICE TO CREDITORS

SENATOR GEORGE HENRY BARNARD, formerly of 1462 Rockland Avenue, Victoria, B.C., Deceased

NOTICE IS HEREBY GIVEN that creditors and others having claims against the estate of the above deceased are hereby required to send them to the undersigned Executors at the office of The Royal Trust Company, ... Government Street, Victoria, B.C., before the 13th day of May, 1954, after which date the Executors will distribute the said estate among the parties entitled thereto having regard only to the claims of which they then have notice.

THE ROYAL TRUST COMPANY
ETHEL BURNHAM BARNARD and
ALAN McGREGOR ROBERTSON
Executors.

By Douglas, Symes & Brissenden, Their Solicitors.

NOTICE TO CREDITORS

FREDERICK BEAL, deceased

... the estate of Frederick Beal, late of ... Hampshire Road, ... B.C., are required to send ... on or before the 13th day of May, 1954, after which date the executors will distribute the said estate among the parties entitled thereto having regard only to the claims of which they then have notice.

DATED at Victoria, B.C., this 3rd day of April, 1954.

THE NORTHERN TRUSTS COMPANY
WILLIAM EARL BEAL
Executors.

MARCHANT, GILLIS and McINTOSH
Solicitors.

NOTICE OF ORDER

Estate of Lily Camellia Phillips, Deceased

ADMINISTRATION of the estate of the above named deceased who died intestate at the Municipality of Saanich, Province of British Columbia, on the 16th day of February, 1954, was granted on the 7th day of April, 1954, in the Victoria Registry of the Supreme Court of British Columbia to Rupert Leslie Cox ...

R. L. COX, Administrator.

NOTICE TO CREDITORS

In the Estate of HERBERT FREDERICK JOHN AMENTON, late of Victoria, in the Province of British Columbia, retired, deceased.

All claims against the above estate duly verified by statutory declaration ... must be sent to the undersigned before the 15th day of May, 1954.

CARROTHERS & WILLIAMS,
Solicitors for the Executors,
Westman Chambers,
Regina, Saskatchewan.

SUMMERS' AUCTION HALL

Next to K.P. Hall,
731 Cormorant St.—B 6332

High-Class Furniture from China to Pianos

Open Daily—9 a.m. to 5.30 p.m.

Make a Point to See Our Stock—It Will Pay You!

GARDEN SUPPLIES

We Can Furnish Completely

Maynard & Sons

SINCE 1902 AUCTIONEERS and APPRAISERS LTD.

PROBATE, INSURANCE and ADVISORY APPRAISALS

IMPORTANT AUCTION

Continues
In Our Salesrooms
731-33 JOHNSON STREET

TODAY — 10 A.M.

The Valuable Equipment and Stock of Waldie-Bremner Motors, Duncan, B.C.

On View — 9.00 a.m.

See week-end papers for full particulars

733 JOHNSON ST. MAYNARD & SONS G 5921

Original Indian Carvings Presented

Five Victorians and one Ontario man were winners in the draw for these six originals by Indian carvers Mungo Martin and Henry Hunt at the Dominion Restaurant yesterday. Restaurateur Paul Arsens, seen with the carvings presented them to Mrs. B. Whipps, R.R. 1 Victoria; Reg Dallanger, Tillsonburg, Ont.; L. Knight, 730 Fort; D. F. Ward, 2610 Beach Drive; Brian Wright, 3921 Hobbs Road and F. J. Headdy, 1304 Manor Road.

Indian carver Chief Mungo Martin, left, will have the help of apprentice carver Henry Hunt's long as the fund collected during the past two weeks through an Indian Potlatch at the Dominion Restaurant lasts. The two carved six pieces of work that was raffled The two carved six pieces of work that were raffled toward the training of Mr. Hunt at Thunderbird Park.

Viet Nam Orders Full Conscription To Assist French

SAIGON, Indo-China (AP)—War-ravaged Viet Nam Monday ordered an all-out draft of her young men in the first of a far-reaching series of measures to help the French smash the Vietminh's Red-led legions in Indo-China.

The new Viet Nam cabinet, meeting under Premier Prince Buu Loc for the first time since it was formed Saturday, decreed total mobilization by May 15 of its male citizens between 21 and 25. It was the first time in the seven years of the Indo-China war that Viet Nam has ordered a total call-up. Until now the Union forces of French, North Africans and foreign legionnaires have carried the main load.

To give its mobilization order force, the Viet Nam cabinet ordered court martial boards set up to handle draft dodgers and deserters. All men subject to military duty were forbidden to leave the country.

At the same time the cabinet froze some 100,000 Viet Namese volunteers now on active duty and ordered them to continue serving with the nation's armed forces until further notice.

The mobilization followed a government decree issued before ex-emperor Bao Dai left for Paris negotiations [illegible]. The decree merged into Viet Nam's [illegible] 15,000 [illegible] fighters who had formerly [illegible] orders from [illegible] Hoa Hao [illegible] sects and the Binh Xuyen pirates.

It was not clear how many of the 11,000,000 [illegible] Viet Namese in the French-defended zones would be affected by the mobilization order.

The total population of Viet Nam is about 22,000,000 but many of them serve Moscow-trained Ho Chi Minh, leader of the rebel forces which has been fighting the French since 1946.

Monday night Buu Loc, premier of Viet Nam, [illegible] that 1,500 Viet Namese are among the stubborn defenders of Dien Bien Phu. It was the first disclosure bearing on the size of French Union forces engaged there.

Paper Reports on Survey

Religions of World Thriving Despite Unsettling Decades

NEW YORK (AP)—The New [illegible] [illegible]

REAL HELP FOR
Your Itching Piles
OR NO COST
[illegible]

PGE May Use Japanese Rails

OSAKA, Japan (CP)—The Pacific Great Eastern Railway may buy Japanese-made steel rails for its proposed north and south extensions.

Einar Gunderson, former B.C. finance minister and now vice-president of the provincially-owned railway, said here Monday: "I am looking for rails in Japan to be used in extending the PGE Railway. I hope to sell coal to Japan which she is now buying from the Atlantic seaboard. Tremendous savings are possible on both sides."

The German-Canadian trade mission, of which Mr. Gunderson is a member, Monday completed a two-day tour of Osaka International Fair.

The group, headed by G. W. G. McConachie, president of Canadian Pacific Airlines, Monday night attended a joint reception of the Osaka prefectural and municipal governments and the Osaka Chamber of Commerce and Industry.

CONTINUE TRIP

The group now leaves Osaka to visit manufacturing and cultural centres in the Kansai area. They are due to leave for Tokyo April 16, stopping at Nagoya, the great ceramic and clock-making centre.

Mr. McConachie, also president of the Vancouver Board of Trade, said: "We were impressed with the quality of the Japanese goods. The quality has gone up terrifically since the war.

"This trip is more or less exploratory now and we know what is available. The prices are somewhat higher than we expected, but there are many things Canada can import logically without affecting home producers.

"We were delighted to see Canadian raw materials exhibited here. We can expect to ship a growing volume of Canadian raw materials to Japan for processing and eventual distribution throughout Asia."

W. J. Borrie, president of the Canadian Chamber of Commerce, said: "Canada wants to sell more wheat to Japan but the main problem is how to overcome Japan's big trade deficit which last year was $[illegible]. It is necessary for Canada to find things to buy from Japan . . ."

Photographers Lay Out Convention Activities

Plans are being made to accommodate a host of photographers expected to arrive in Victoria May 3.

Twelve committees have been set up by the Professional Photographers' Association of British Columbia to conduct the two-day program which has been arranged for the fourth annual convention.

A big feature of the convention will be the salon of members' prints which will be open to the public. It is expected that more than 50,000 persons will see the display.

Blind Urge Means Test Be Dropped

Local members of the B.C. division of the Canadian Council of the Blind unanimously endorsed elimination of the means test from blind pensions at the recent annual meeting of the organization in Vancouver.

Elizabeth Watting, president of the Victoria White Cane Club said last night the endorsement concerned a recent representation made by a delegation of blind citizens to the prime minister and cabinet in Ottawa.

She added that the meeting also endorsed a recommendation to raise the salaries of teachers at the provincial school for the deaf and blind to a level comparable to that of qualified teachers in other schools.

Dime Shower Hits $4,938

Dimes continued to shower in to Solarium campaign headquarters here bringing the total Monday to $4,938.

Queen Alexandra Solarium Junior League officials will continue the drive for funds until the end of this montth, with a target of $30,000.

FLY
NORTHWEST
AIR TOURIST FROM SEATTLE TO
DETROIT $95
convenient ground connection to Windsor extra connections to Toronto and Eastern Canada
NEW YORK . . $118
convenient connecting flights from Vancouver
Scheduled 4-engine service
Meals available at nominal cost
NORTHWEST Orient AIRLINES
Phone: Cherry 4500, Seattle or contact your travel agent

JOHN NIAGARA talks about:
Why Niagara may be a good place for you to borrow . . .
MONEY
We agree with people who say "don't borrow money unless you must"—however, when you do have to borrow money, we think Niagara is the kind of loan company you'll want to do business with. Here are some features you'll want when you borrow.
You'll rate "service" high on your list, we're sure. At Niagara we do too. We like to think we're prompt—some loans are made in 20 minutes. And polite—our company has been designed to serve our customers. Almost every one can borrow money at NIAGARA when they need it . . . our plans are flexible, and on many amounts a 24 month payment period can be used.
"Reliability" will be important to you, too. Our business started in Welland, Ontario, over 25 years ago. We're associated with the Industrial Acceptance Corporation whose Merit Plan has been used by hundreds of thousands of Canadians to buy cars, appliances, etc. We're an all-Canadian Company with over 80 branches from coast to coast.
And here are two additional points about Niagara Loans. Rates are lower on many amounts . . . so you get more for your money. Loans to $1500 are life insured at no extra cost to you . . . when you can get this family protection, why do without it?
If you need money for any good reason—just drop in or phone, anytime.
NIAGARA FINANCE COMPANY LTD.
SUBSIDIARY OF INDUSTRIAL ACCEPTANCE CORPORATION LTD.
630 FORT ST. — G 9365
BRANCH IN VANCOUVER
An All-Canadian Company in Over 80 Cities

GUARANTEED ALL FIR
IMMEDIATE DELIVERY
THREE DAYS ONLY
2½ CORDS $8.00
5 CORDS $15.00
B 4622

EASTER HOLIDAY ADVERTISING COPY

• DEADLINES •

The Daily Colonist will not be published on Saturday, April 17th. The following revisions in Copy Deadlines are brought to your attention:

DISPLAY ADVERTISING

Final Copy Deadline for Sunday, April 18th—
2.00 p.m., Thursday, April 15th

CHURCH PAGE ADS WILL APPEAR IN THE COLONIST FRIDAY, APRIL 16th

Final Copy Deadline—9.00 a.m. Thursday, April 15th

CLASSIFIED ADVERTISING

Contract Accounts

Final Copy Deadline for Friday, April 16th—
4.30 p.m., Thursday, April 15th

TELEPHONE COPY FOR CLASSIFIED GENERAL FOR FRIDAY, APRIL 16th, WILL BE ACCEPTED UP TO 8.00 P.M., THURSDAY, APRIL 15th

$3.55
Rock Mount
SPECIAL OLD CANADIAN RYE WHISKY
This advertisement is not published or displayed by the Liquor Control Board or by the Government of British Columbia

FOR EXTRA TRUCK MILES . . .
see Canada's newest tire
"HIGHWAY 110"

EXCLUSIVE SEIBERLING HEAT VENTS
1 Up to 60° cooler running, for longer tire life and extra protection against cuts and bruises.
NEW FIVE RIB "FLAT-TREAD" DESIGN
2 Wide, flat, deep tread assures anti-skid protection and greater mileage.
NEW NYLON BREAKER STRIP
3 All Seiberling Highway 110's have the added strength of a nylon breaker strip.
PRE-STRETCHED SAF-FLEX CORDS
4 Greater strength and more re-caps per tire from pre-stretched cords. Special Seiberling cord dip process creates a 20% stronger bond between cord and rubber.
AVAILABLE IN RAYON OR ALL NYLON CONSTRUCTION
SEIBERLING
A NAME YOU CAN TRUST IN RUBBER
SEIBERLING RUBBER CO. OF CANADA LIMITED
99 PATON ROAD, TORONTO

ANDY & JACK
FRANCIS BATTERIES AND TIRES LTD.
1412 Quadra Street
Phone E 7035

Pollution of Air In H-Bomb Blast Lasts Many Years

TORONTO (CP) — Hydrogen bomb explosions could pollute the air with radio-activity lasting several thousand years, a Toronto physicist said Monday.

Dr. Karl Buckthought of the University of Toronto's physics department expressed his view in a letter to D. M. Johnson, Canada's premanent representative to the United Nations, made public today. He said destruction of world civilization is the "inevitable outcome" of an atomic war.

A mid-air explosion of a bomb of the hydrogen type would usually produce carbon 14, with a half-life of 5,000 years. Thus, every such explosion polluted the air with radio-activity effective for several millenia.

If radio-activity were introduced into the jet stream, which extends for thousands of miles with winds up to 100 to 200 miles an hour at the height of 20,000 feet, it might, for instance, reach the West Coast of North America from Pacific testing grounds within a day and its still-active isotopes might inflict radiation sickness and atom burns on millions of persons, said Dr. Buckthought.

Normally, such radio-activity is dispersed within a few days near bomb test sites far out in the ocean.

He said the explosion of 500 to 1,000 tons of hydrogen bomb material could pollute all the air of the earth beyond the safe limit for survival of human beings. He added that such an amount of bomb material is well within the present capabilities of major countries such as the United States and Russia.

LONGEST DAM

World's longest river dam is the Gabel Awalia on the Nile in Egypt, stretching 16,400 feet.

$120,000 Sea Island Plant To Build Air Instruments

Construction of a $120,000 plant for the manufacture of aircraft instruments and accessories will be started almost immediately in B.C.

Fred Bandi, president of Aviation Electric, Montreal, yesterday announced the plans for the new plant. He is attending the semi-annual convention of Air Industries and Transport Association of Canada here.

Up to 60 skilled technicians will be employed at the plant which will begin operations next July at Sea Island.

It will be known as Aviation Electric Pacific Ltd., said the vice-president of the AITA.

The instrument and repair shop will be slightly pressurized and air conditioned to maintain complete cleanliness for the repair and overhaul of aircraft accessories and instruments for both the RCAF and civilian operators.

Manager of the plant will be Harold Ollis who has been representing Aviation Electric on the West Coast for the past year.

About 20 persons will be employed for a start.

CCF Tax Relief Motion Voted Down in Commons

OTTAWA (CP) — The Commons Monday night defeated by 125 to 26 a CCF motion of non-confidence in the government calling for greater tax relief for low-income Canadians.

The motion, presented by CCF leader Coldwell during the budget debate, said the government should have boosted income taxes for corporations and individuals in the higher-income brackets and increased exemptions to benefit those with smaller incomes.

Social Credit members supported the CCF motion, which was opposed by Liberals and Progressive Conservatives.

Earlier a Progressive Conservative non-confidence motion called for lower taxes, but it was worded differently.

FIRST ITEM

The first item in a six-point motion by J. M. Macdonnell, PC financial critic, said the government has "failed" to reduce taxes "which are an excessive burden on the Canadian people and place our producers under a severe disadvantage in meeting competition from abroad."

Social Credit leader Low, who spoke earlier in the day following Mr. Macdonnell and Mr. Colwell, said a larger tax reduction should have been made to encourage production and provide more buying power in the domestic market. The three party spokesmen led off the opposition's attack on government policies in the budget debate, expected to continue for several weeks. Under House rules, Mr. Low was not able to present a non-confidence motion but is expected to do so later.

The PC motion said the government:

- "Has failed to reduce taxes which are an excessive burden on the Canadian people and place our producers under a severe disadvantage in meeting competition from abroad.
- "Has failed to reduce unnecessary expenditures.
- "Has failed to improve the efficiency of its administration.
- "Ignores the problem of unemployment.
- "Has failed to retain and regain markets for our surplus primary products.
- "Has failed to reach agreement with the provincial governments in regard to a clearly-defined reallocation of taxing powers so that the provincial governments and municipal councils may have adequate financial resources to carry out their rapidly-increasing responsibilities."

The CCF motion also said deductions from taxable income for individuals should be raised to $1,500 from $1,000 for single persons and to $3,000 from $2,000 for married persons.

Mr. Macdonnell said the budget, whose tax reductions were aimed chiefly at excise and sales taxes on a number of consumer goods, is a dud.

He took issue with Mr. Abbott's forecast that an upswing in economic activity later this year will offset current declines.

That was wishful thinking. It had been based on expectation of an upswing in the United States but it would take more than that to cure the problem of Canada's lagging export trade.

Non-defense expenditures should be reduced, but it was hopeless to look for that from the Liberal government.

"As long as the government has the taxpayer's pocket open to it, there is no hope it will be realistic."

—Mr. Macdonnell said the seriousness of the wheat situation is shown by the fact that none of the 1953 crop has been sold. There were 688,000,000 bushels on hand at March 24.

The wheat board and Trade Minister Howe should realize that wheat must be sold. Wheat producers had to rely on the judgment of a handful of men instead of the judgment of a free market.

Writer Silent On Names Of Sources

TORONTO (CP) — Blair Fraser refused again Saturday to disclose his sources of information for a Maclean's Magazine article for which he is being sued for libel.

The examination for discovery — pre-trial questioning — was completed here before Sen. J. W. de B. Farris, counsel for Gordon S. Wismer, former B.C. attorney-general.

Mr. Wismer took the libel action against Maclean-Hunter Publishing Co. Ltd. of Toronto and Mr. Fraser, Ottawa editor of Maclean's, following publication in February, 1952, of Mr. Fraser's article, "B.C. Coalition Commits Suicide."

His previous refusal to give his sources brought a B.C. court order directing the writer to answer the questions. The B.C. Appeal Court upheld the order on a split decision, and the Supreme Court of Canada refused leave to appeal.

'Cruel Sea' Author Bringing Out Yacht

Nicholas Monsarrat, author of "The Cruel Sea" and head of the United Kingdom Information Office in Ottawa, will bring a famous Dragon class yacht to Canada from England this spring, according to advice received here from R. C. Stevenson, honorary president of the Canadian Yachting Association.

Mr. Monsarrat's purchase is Valhalla, which will reach Canada in time to race against the Royal Dragon, Bluebottle, at Montreal and Toronto this summer.

Built in England, Valhalla has an impressive racing record there, having won no fewer than 170 flags from 1947 to 1953.

Bluebottle, owned by the Queen and the Duke of Edinburgh, will arrive in Canada June 4.

Valhalla may also race in the Royal Regatta at Montreal this summer, in which a team from Royal Victoria Yacht Club's new Dragon class is expected to compete.

HONORS NURSE

Mount Edith Cavell in Alberta, named after the British nurse shot by the Germans in the First World War, towers 11,000 feet.

A good man to know when you are considering Life Insurance!

W. G. PHILPS
409-11 Bank of Toronto Bldg.
VICTORIA, B.C.
Phone: 4-5453

The EXCELSIOR LIFE INSURANCE COMPANY
A STRONG CANADIAN COMPANY

London
• Famous 700-mile dinner—superb French cuisine
• The world's most modern air fleet
• Flown by experienced million-mile pilots
Deluxe Super-Constellations direct from:
MONTREAL to PARIS —LONDON
at no extra cost. "Tourist Service" by Super-Constellations and new-type 749 Constellations

AIR FRANCE
The World's Largest Airline
See your travel agent or AIR FRANCE, International Aviation Bldg., Dorchester St. W., Montreal. UN. 6-8344

WOOD—SPECIAL—WOOD
No. 1 Fir Wood, stove lengths, very easy to split. Good for kitchen, furnace, heater and all-around use. Ready to burn. Best Wood in Town.
2 CORDS. $11.00
Also Sawdust for Farm or Garden and Fill or Road
IMMEDIATE DELIVERY
O.K. FUEL
COME AND SEE THIS WOOD AT OUR YARD AND OFFICE
708 TOPAZ AVENUE PHONE G 2469

Come In! See How Thomas
STOPS BALDNESS GROWS THICKER HAIR
2-Day SCALP CLINIC
EMPRESS HOTEL (VICTORIA)
April 12 and 13 (Mon. and Tues.)
Hours: 11 a.m. to 8 p.m.
No Appointment Necessary

Now! YOU Can Do It at Home! STOP Falling Hair! End Itch!

Come in to the Thomas Scalp Clinic and find out how you, too, can avoid baldness and grow thicker hair! A skilled Thomas scalp specialist will examine your hair personally (without charge) and tell you exactly what is causing your loss of hair. He'll show you how to overcome the trouble with the reliable proved Thomas Home Treatment. He'll plan a treatment to meet your own specific needs—and you can use it yourself in the privacy of your own home! Soon your dandruff disappears, your hair-fall stops, itch ceases, and before you know it—new hair begins to grow on thin and bald spots! You'll be delighted! Remember, **Thomas offers only a Guaranteed Treatment!**

Thirty-three years of Thomas success assures you the finest, most effective home scalp treatment known to modern science. Don't miss this chance to grow thicker hair at home! Come in for free advice and consultation while the Thomas Clinic is in this city. Decide now—today—to avoid baldness, have thicker, healthier hair. Thomas can help you with the famous Thomas GUARANTEED Treatment!

Mr. D. C. Florence, eminent Thomas hair and scalp specialist, is conducting the clinic. Ask for Mr. Florence at the hotel desk. Remember—no charge is made for clinic information or a complete scalp examination. You are cordially invited to come in. Two days only—so don't delay!

WORLD'S LEADING HAIR EXPERTS —45 OFFICES

At the Thomas Scalp Clinic a skilled Thomas specialist will show you exactly what is causing your hair loss and how you can overcome this trouble. He'll show you how you can make your hair grow so you'll avoid baldness; how to end dandruff and itch, and how to grow thicker hair.

See how Thomas stopped dandruff, re-grew hair for Charles Dillon.

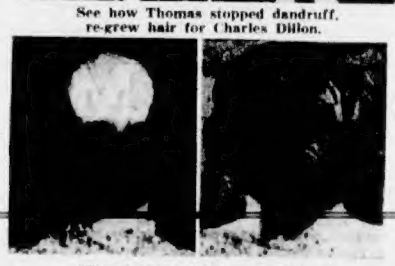

"Thomas grew thick, new hair on my bald spot," says Ellen Stolp.

Money-Back Guarantee
Each person who is accepted for Thomas treatment receives a written guarantee stating that he is entitled to a refund of his money in accordance with the terms of the Thomas guarantee.

SEE THE THOMAS' NOW!

Enjoy MASTERFUL PERFORMANCE as you ride in PURE LUXURY

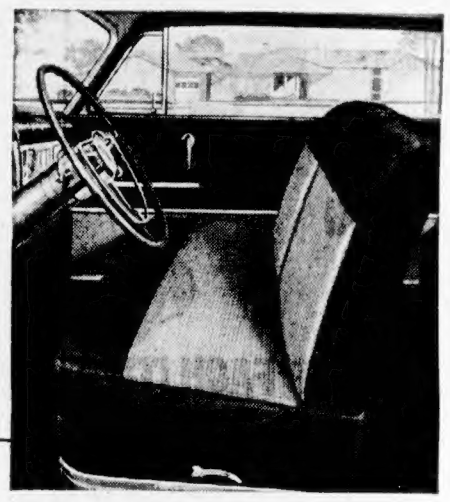

Performance is effortless and smooth as flight in a beautiful new Chrysler with PowerFlite—the newest and finest of fully-automatic transmissions.

PowerFlite is quiet, simple, sturdy—*and yours at no extra cost!* At cruising speeds it has more "zip" than *any* other automatic transmission. There is *no clutch pedal* . . . no need to touch any levers as traffic conditions change. You get a continuous flow of power from start to cruising speeds, without lifting your foot from the accelerator.

Along with this masterful performance, there is unsurpassed styling and comfort. Fine fabrics are exquisitely tailored and combined with jewel-like appointments in the roomy Chrysler interiors.

Your friends will know that you drive the leader in performance and luxury when they remark—

"I see you drive a Chrysler!"

Chrysler

Manufactured in Canada by Chrysler Corporation of Canada, Limited

Now on display by your CHRYSLER - PLYMOUTH - FARGO DEALER

Let your Chrysler dealer bring a Chrysler to your door for your trial and inspection!

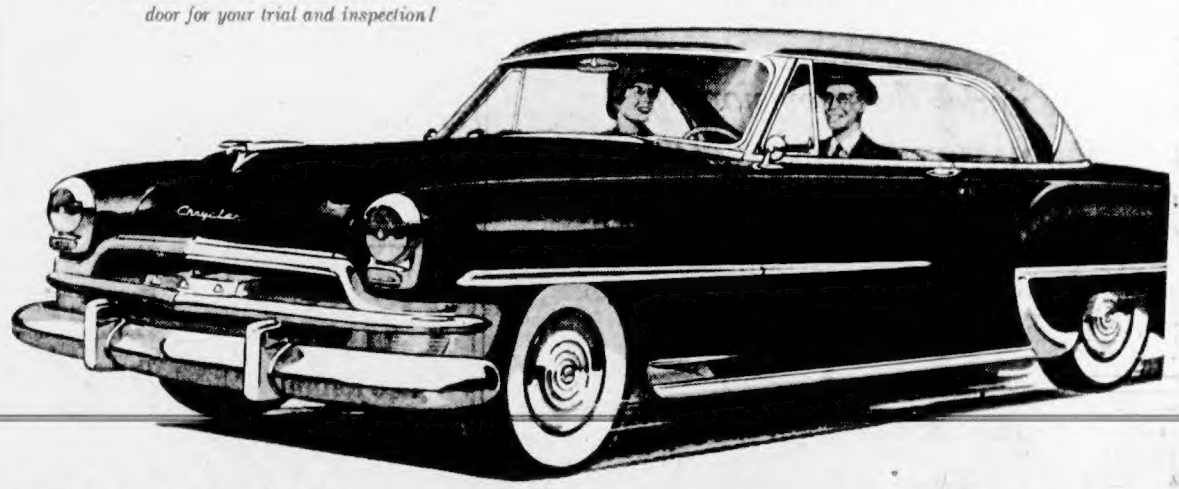

OLSON MOTORS LTD.
1060 YATES ST. G 1144

Fair Damsels Down Under Like Ontario Tars' 'Line'

BY DAVID ROWNTREE
Special Colonist Correspondent

ABOARD HMCS ONTARIO, Pearl Harbour—We are three, tall, husky, "fun-loving Canadians, ages 22, 29, 35 years. Unattached, strangers to this continent, not too unattractive of physique or physiognomy, honorable, well-mannered, considerate, congenial, personable, presentable, affluent. We prefer a sense of humor to sophistication. Would consider ourselves fortunate and privileged should you allow us your companionship during our sojourn. Fair damsels who are not allergic to dancing, sightseeing, etc., harken to our plea and favor us with a prompt reply.

Some line, you might say. But an effective one when this advertisement appeared in Australian and a New Zealand newspaper during Ontario's three month cruise to the area, now nearing an end.

One of the threesome, who will all remain nameless, found his future wife among those who replied in New Zealand. The sailor will bring his girl to Canada later this year.

T othe cynical, the lucky man in question would say that it was no ephemeral here today, gone tomorrow affair. They had used the ad in two cities on the current cruise before the sailor met his fiancee. And as further proof, the advertisement idea has been making contacts since Ontario's Coronation trip to England last year.

Average response to one advertisement is about 50 replies. Hobart, Tasmania, in Australia, provided the jackpot of more than 100 answering letters.

The full version of the advertisement reprinted above goes on to say that all letters will be treated confidentially.

In keeping their word, the three advertisers don't farm out names, addresses, and photographs to others on board.

"It's a great way of meeting people in a strange place," one of the sailors said. "Despite what some people imagine, you meet some very nice, totally respectable parties."

Naturally, there are replies from unhappy married women as well as the jokesters who send photos of 1920s bathing belles.

One generous old Australian lady of 64 entered the spirit of the venture completely. She offered to be host to the Canadians for a week-end and was quite happy for them to entertain friends at the house. But the reply came a day before the cruiser left port.

Although this may all go to prove the advertising salesmen's story, there were still about 20 other crew-members who arranged to get married after more orthodox introductions.

Those who are not returning home with some of Cupid's shafts have other mementoes of the lands visited in this training and goodwill mission to the South Pacific.

Spears and clubs from Fiji and New Zealand, boomerangs from Queensland, Australia, skirts, shells, and necklaces from Tonga.

Also on board are a very large family of koala bears and kangaroos (imitation variety) from Australia, one Daschund pup, a parrot, and 13 budgerigars.

For a day, parrots were quite the thing. Sea cadets brought four aboard in Tonga but they were taken off at Suva. It was impossible to examine the birds for a parrot disease which could cause a widespread epidemic if communicated to the birdlife of Vancouver Island.

Medically cleared are 13 budgies which Petty officer (1st class) E. Partridge, 1215 Walnut Street, is bringing home for his shoemaker uncle, Mr. W. Davies, of Oak Bay Avenue. Mr. Davies, now semi-retired, is a specialist in budgies. The 13 birds bought in Australia are in world class.

There will also be memories of the balmy southern summer (while friends shivered at home in late winter), the friendly people of the Tongan Islands, the great warmth of hospitality in Australia and New Zealand, the enervating humidity of Suva, and the magic of Hawaii.

Drug Kingpin Appeals Case In Victoria

Three Victoria cases are slated to be heard during the current session of the B.C. Court of Appeal which will open here this morning.

James Alexander Ross is appealing his recent Assize Court conviction on an habitual criminal charge. The first case of its kind to be heard before a Victoria jury, Ross was sentenced to an indeterminate term in the penitentiary.

This sentence would mean life imprisonment. Ross, who was also sentenced to three years on a drug possession charge, is represented by James Proudfoot.

FOYER APPEAL

Another city case to be appealed is that of James Foyer, convicted in County Court March 12 on a charge of living off the avails of prostitution. His sentence is one year.

Foyer, who is appealing both his conviction and sentence, is also represented by James Proudfoot.

The third case is an appeal against conviction of Florence Haigh, who is charged with obstructing a city building inspector attempting to enter her Rockland Avenue home.

Lawyer J. A. Byers, representing Mrs. Haigh, will argue that the building inspector has not the right to enter a private dwelling without prior notice.

Mrs. Haigh was fined $15 for the offense.

BIGGEST CASE

Biggest case on the list is that of West Coast narcotic kingpin George Mallock who was sentenced by Mr. Justice A. M. Manson to 21 years imprisonment and a $17,000 fine on three narcotic counts. Mallock was ordered to serve another seven years in default of the fine.

It is expected the Mallock case will be heard Thursday although appeal court officials have not yet received notice that the appeal has been transferred here from Vancouver.

The accused was convicted of selling drugs, illegal possession of drugs, and giving away drugs.

DRUG APPEALS

Six other men are appealing their convictions on drug counts. They are William Richard Emery, Nick Propochuck, Harvey Priddle, Christian Rothweiller, Albert Earl Martin, and John Bing Wong.

Rothweiller's appeal, slated for Wednesday, is expected to be the first to be heard at the present sitting.

Remaining criminal cases to be heard—are Robert James Vallans, convicted of theft under $25; Marion Jacobs, vagrancy; Peter Oscar Jorgenson, arson; Maurice Coumont, causing grievous bodily harm; James Grant, breaking and entering; Albert Victor Watson, breaking and entering; Melville William Smith, false pretences; Robert Anderson, assault; Milton Cheistian, sale of liquor; Wong Nam et al, found in a disorderly house.

In addition there are 12 civil cases on the list.

Mossadegh Calls Off Strike, Eats Great Chicken Dinner

TEHRAN, Iran (AP) — A whopping dinner of boiled chicken, rice and vegetables has officially ended Mohammed Mossadegh's latest hunger strike. His prosecutor says the ex-premier was cheating anyhow—sneaking cookies, chocolates and vitamin pills.

Mossadegh, who is appealing his three-year treason sentence, launched his "fast unto death" Saturday because the court didn't let in enough spectators to suit him and the papers weren't reprinting in full his 600 pages of appeal.

The court relaxed its rules on attendance, and an audience of more than 50 showed up today. Previously only a dozen or so had been let in.

But Mossadegh could still be hungering, for all the paper he cared. Ekelaat gave him five inches Sunday night and Keyhan three—on the last page.

Scottish Revue Slated

Scotland in all it's color and gaiety will be seen in miniature at the Scottish Revue of 1954 in the Royal Theatre April 26.

More than 60 young dancers of the Adelaide Duncan dance school will appear in the show, sponsored by the Victoria Lion's Club.

Pint-size haymakers, shepherdesses and Highlanders will appear with such Scottish heroes and heroines as Rob Roy, Highland Mary, Robbie Burns and Bonnie Prince Charlie.

Added to this will be the very adult voice of baritone John Dunbar, who will appear on stage in full Highland dress. The Canadian Scottish Pipe Band will open the show. In solo dancing roles will be Pacific International dancer Heather Duncan.

Tickets will go on sale at Eaton's Box Office Monday, April 20. Proceeds of the revue will go to Lion's Club charities.

Reds Planned PW Seizure

TOKYO (CP) — Red China planned but never carried out a plot to kidnap last January more than 20,000 former Red soldiers refusing to go home, a U.N. command broadcast said Sunday.

The broadcast, beamed to Red China was a tape-recorded interview with a Korean, Lee Chun Bong, who identified himself as an escaped captain of the Chinese Red Army.

Lee said that Chi Tong Chiao, a representative of the Central Executive Committee of the Chinese Comunist Party, told officers:

"We must deploy one North Korean division in the demilitarized zone. Then if a prisoner of war should make a break for the north (Communist) side, we must open fire to cover his escape.

"After that, we must advance and head off the rest of the prisoners and kidnap them by force. If anyone were to criticize us later, we must say that the U.N. forces had opened fire first to retrieve escapees."

No attempt was ever made to carry out the plan.

Guard those you love

Give generously to FIGHT CANCER through:

EDUCATION
RESEARCH
WELFARE
TREATMENT FACILITIES

Give Now!

C-1-54

B-H PAINTS last longer!

A ROYAL TREAT
Corby's
ROYAL RESERVE
WHISKY

This advertisement is not published or displayed by the Liquor Control Board or by the Government of British Columbia

Going to VANCOUVER? Go fast-Go BLACK BALL

LEAVE NANAIMO
Daily: 6 a.m., 10 a.m., 2 p.m., 6 p.m., 10 p.m.
Free connecting bus service from Horseshoe Bay in West Vancouver to downtown Vancouver City

You'll look your best in a BAY Portrait

. . . a personal, lasting gift at a saving of more than one-third!

Mother's Day
Portrait Special

1 8"x10" portrait, reg. 8.50 . . . special, 5.25

Your choice of several proofs. Each portrait attractively mounted for gifting.

8"x10" gilt frame, tarnish-proof. Regular 3.25. Special 2.75

BAY Portrait Studio, 3rd

Dial E 7111 for an appointment

Store Hours: 9 a.m. to 5 p.m. Wednesdays: 9 a.m. to 1 p.m.

Douglas Room News: The Dr. O. M. Jones Chapter of the I.O.D.E. will hold a tea and hat style show Tuesday at 2 p.m.

DOUGLAS AT FISCARD
Hudson's Bay Company
INCORPORATED 2ND MAY 1670

In Victoria, it's the Bay for handy 1-stop shopping

MORTGAGE LOANS

under the provisions of
THE NATIONAL HOUSING ACT, 1954,
may now be arranged through
any branch
of the Royal Bank

Our Managers will be glad to
discuss details with you

THE ROYAL BANK OF CANADA

For Colds use lemon and soda

Put the juice of one lemon in a half glass of water and add ½ teaspoon bicarbonate of soda (baking soda). Take this excellent neutralizer several times a day to help reduce acidity and relieve discomfort.

COW BRAND BAKING SODA
PURE BICARBONATE OF SODA

The only car in the world to drive 10,000 miles without stopping

... even for gas!

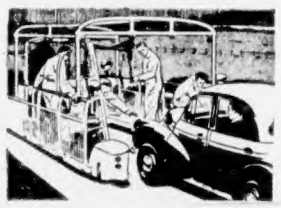

Mobile "service station" was specially built for non-stop test. When car entered mobile station both vehicles synchronized their speeds. Workmen fueled and serviced test car while crews changed.

10,148.3 miles, to be exact . . . and every mile a gruelling test of endurance. The Morris Minor covered this distance at an average speed of 45.3 miles per hour, and at no time did the wheels stop turning or the engine fail. An ingenious mobile "service station" refueled, re-tired and re-crewed the ever-moving Morris.

During the nine days and eight hours of continuous running on a circular track, the Minor averaged *43 miles per gallon*, an amazing feat since the perpetual turning was equivalent to climbing to a height of 66 miles on a road 10,000 miles long. But for this turning strain, gas consumption would have averaged 7 miles more to the gallon.

The car was powered with the new high compression OHV (overhead valve) engine. This engine is now standard equipment in all Minors at no sacrifice to gas economy or increase in price.

Your local dealer invites you to drive a Morris . . . you be the judge.

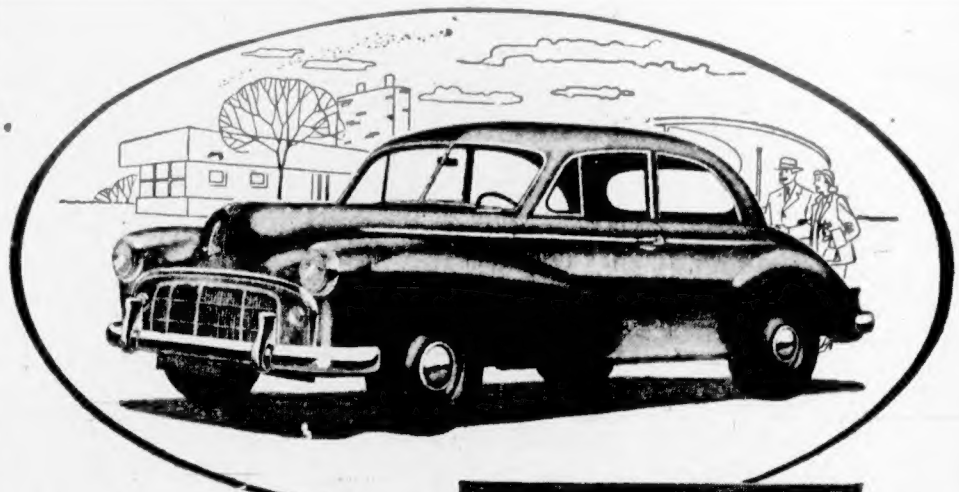

Illustrated: Morris Minor 2-door.
Other Models: Morris Minor Convertible, 4-door, Station Wagon, and Morris Oxford 4-door. All in attractive colors.

The recent formation of Morris Motors (Canada) Ltd., and its increased number of dealers assures you of fast, expert service on your Morris car.

MORRIS

. . . ALSO MAKERS OF M.G. SPORTS CARS

OVER 1 MILLION MORRIS CARS DRIVEN THROUGHOUT THE WORLD

BRITISH AUTOMOBILE CENTRE LIMITED
971 YATES STREET

COMOX—COMOX GARAGE
ALBERNI—KENNEDY'S AUTO SALES

Cloudy, Some Showers

The Daily Colonist.

FINAL

Vancouver Island's Leading Newspaper Since 1858

NO. 104—NINETY-SIXTH YEAR | VICTORIA, BRITISH COLUMBIA, TUESDAY, APRIL 13, 1954 | 7 CENTS DAILY 10 CENTS SUNDAY | 34 PAGES

H-BOMB EXPERT SUSPENDED

Fliers Mourn Dead

Representatives of Canada's aviation industry yesterday paid special tribute to the memory of the 37 persons killed in the Trans-Canada Air Lines crash at Moose Jaw, last Thursday.

Some 100 delegates and guests at the luncheon of the semi-annual convention of the Air In-

Full air convention coverage on Pages 22 and 23.

dustries and Transport Association of Canada stood for a minutes silence at the Empress Hotel.

"This is a tribute and expression of sympathy from the entire aviation industry," said President T. P. Fox, of Edmonton.

Veteran bush pilot and aviation pioneer T. M. Pat Reid, who was on his way to Victoria for the convention, was killed in the crash together with his wife.

Several other eastern delegates were on previous and subsequent North Star flights that day.

Withdrawal Depends On Conference

OTTAWA (CP)—Withdrawal of Canadian forces from Korea may hinge in large measure on the outcome of the Geneva conference on the Far East, authoritative sources said Monday.

The three services have already discussed, in a general way, how and when their units in Korea might be reduced or brought home entirely. The final decision rests, however, with the United Nations command.

If the Geneva conference April 26 arrives at some agreement on Korea—officials here are pessimistic — the forces would be in a position to start withdrawing units in Korea.

Premier Dies

Premier Angus L. Macdonald of Nova Scotia died early today in Victoria General Hospital, Halifax, after a brief illness. He was premier from 1933 to 1940 and from 1945 until his death. During the Second World War he was federal minister of naval services.

He is survived by his widow, one son and three daughters.

Born in Dunvegan, N.S., and studied law at Dalhousie and at Harvard. He was elected leader of the Nova Scotia Liberal party in 1930, but did not win a seat in the House until 1933, when, at 43, he became premier.

Your Paper At Breakfast

Delivery of The Daily Colonist to your home can be started immediately if you telephone E 4111. At a cost of only $1.50 a month, a carrier boy will leave a copy of the Colonist on your doorstep before 7 a.m. every day.

Theatre Crammed for Cancer Forum

This is what the interior of the Royal Theatre looked like last night at the Medical Association-Daily Colonist Cancer Forum. The capacity crowd—hundreds were turned away—is singing "O Canada" as the forum opened after a half-hour band concert.

A large lineup in front of the theatre began to form shortly after 6 p.m. This picture was taken just before the doors opened at 7 p.m. Four deep, the crowd extended to Blanshard Street and along the entire block to Broughton.

Health-Conscious Crowds Stream to Forum on Cancer

BY LAWRIE JOSLIN

Victorians showed the medical profession in no uncertain terms last night that they are eager to know more about health by overflowing the Royal Theatre for the B.C. Medical Association-Daily Colonist public forum on cancer.

Admission was free, but seats were at a premium nevertheless.

The 1,440-seat theatre was filled to capacity by 7.30 p.m., 30 minutes after the doors opened.

A representative group from labor, the clergy, the medical profession and civic and government leaders attended as special guests.

Unfortunately there were not enough seats to accomodate the huge crowd which turned out. Veteran theatre officials estimated that it was necessary to turn away between 1,500 and 2,000 people.

Seth Halton, publisher of The Colonist, expressed his great regret that it was not possible to seat the unexpected large turn-out.

"We thought the forum would be popular, but we had no idea it would be as popular as it was," he stated.

"In fact," declared Mr. Halton, "it was so popular that we will do our best to have a repeat performance if it is at all possible."

Dr. Lloyd W. Bassett, president of the Victoria Medical Society which joined with the Colonist in presenting the forum, said he was sure members of the medical profession will be "pleased and gratified at the interest shown by the public to this our initial attempt at a public medical forum."

"It will certainly stimulate the profession to plan further similar forums on subjects vital to the medical health of the community," he said.

"I'm sure, also that the profession appreciates the great interest shown by The Daily Colonist which has made this public discussion possible at this time," declared Dr. Bassett.

Interest ran so high in the event that several hundred people were lined up outside the theatre at 6.15 p.m., despite a drizzling rain.

Umbrellas mushroomed over the queue, which stretched four and five deep from the theatre door back along Broughton and south along Blanshard almost to the stage door.

AUTHENTIC TOUCH

An authentic touch of color was given to the scene inside the theatre by uniformed nurses from St. Joseph's Hospital and from Royal Jubilee Hospital on hand to assist people to find seats.

Women members from the St. John Ambulance Brigade were also present in uniform with special first aid kits.

Health Minister Eric Martin spoke briefly following the addresses of members of the doctors' panel.

The minister declared such forums as the one on cancer are of tremendous public value.

Cancer breeds on ignorance and fear, he stated. Medical forums, he continued, dispel ignorance and fear of the disease and therefore reduce its potential danger.

Mr. Martin expressed appreciation of the efforts of those responsible for arranging the forum. He paid tribute to the public spirit of The Daily Colonist and lauded medical experts participating in the public discussion.

Referring to the doctors, he said, "it is the ability and perseverance of men like these that will some day lay low the dragon cancer."

The health minister brought to the forum the best wishes of the government.

MAY BE OTHERS

He expressed a hope that other forums of a similar nature will be held again in the future in Victoria.

The audience was entertained during the first half hour—from 7.30 to 8 p.m.—by a bright and varied program of music played by the HMCS band, conducted by CPO Emil Michaux.

The band appeared through the courtesy of Rear Admiral J. C. Hibbard, Flag Officer Pacific Coast.

Shortly after 8 p.m. the forum was opened by Mr. Halton who introduced Dr. H. H. Murphy, moderator of the doctors' panel.

Dr. Murphy's address was followed in turn by those of the four doctors on the panel.

After delivering their addresses, the doctors spent nearly an hour answering written questions submitted from the audience and through the Colonist.

Questions which it was impossible to answer within the time limits of the forum will be answered on succeeding days this week in the Colonist.

Full Report Given On Cancer Forum

Because of the tremendous turnout to the Cancer Forum at the Royal Theatre last night, necessitating that hundreds of people be turned away, The Daily Colonist has stepped up coverage of the event to almost a word-by-word account.

A full report of the doctors' speeches, and answers to the bulk of the questions, appear on Page 5 so that the Victorians turned away can gain maximum value from the coverage.

The Colonist, which sponsored the free forum in conjunction with the B.C. Division of the Canadian Medical Association, regrets the inconvenience to persons turned away.

Although more than 1,500 persons were accommodated in the large theatre, an estimated 1,500 to 2,000 were unable to gain admission.

Scientist 'Suspected'

Famed Atomic Master-Mind Linked with Communists

WASHINGTON—The atomic energy committee suspended Dr. J. Robert Oppenheimer, famed American atomic and H-bomb scientist, and barred him from access to vital secrets after he refused to resign, it was learned today.

He was suspended after long-standing charges that he had associated with Communists were revived against him.

Oppenheimer, 49-year-old consultant to the AEC, has had as much access to the nation's atomic and H-bomb secrets as any man alive.

His suspension was ordered as a direct result of actions by Lewis L. Strauss, chairman of the AEC.

The investigation began shortly after President Eisenhower appointed Strauss chairman of the commission last July. Strauss had been a member of the AEC when it conducted an earlier review of the charges concerning the brilliant scientist.

UNPAID CONSULTANT

Oppenheimer had been serving as an unpaid consultant to the AEC on a yearly basis. His appointment which expired in 1953, was renewed in June just before Strauss became chairman.

Strauss renewed the AEC investigation of Oppenheimer under Eisenhower's new security order of last year which made a review automatic for every person holding a sensitive job.

As results of the investigation came in and Strauss discussed them with trusted associates, the area of concern about Oppenheimer within the government widened.

Some months ago, it was suggested to Oppenheimer that he resign. He refused and then

DR. J. ROBERT OPPENHEIMER

Strauss started action leading to Oppenheimer's suspension, the scientist preferring to take his case before the special board which convened Monday and heard Oppenheimer.

DEFENSE GIVEN

Oppenheimer sent a 43-page defense to the AEC some time ago after the question of his resignation was raised. The more recent letter informing him of his suspension was sent to him as a classified document. There was no way, however, for the government to classify his 43-page statement of defense or prevent him from making it public.

The task before a special investigating board was to recommend whether Oppenheimer's suspension is to be permanent or rescinded. The board was expected to arrive at its conclusions rapidly because the government feels the case should be resolved one way or the other as soon as possible.

The FBI and the justice department have been in on the reappraisal of the old charges against Oppenheimer. Whether justice department interest in the case will lead to further proceedings would depend, at this stage, on what the special AEC panel recommends.

Some months ago, Oppenheimer was given an opportunity to resign, it was learned, and he elected to file his long reply and risk permanent suspension via the board hearing route. He was not dismissed as an AEC consultant at the time; resignation was suggested as the Strauss-inspired investigation got under way.

Oppenheimer became known as the man who built the atomic bomb when he ran the Los Alamos laboratory in New Mexico where the world's first atomic bomb was designed and constructed.

Clash Over Compensation

Bennett Threatens To Eject CCFer

A CCF member was threatened with ejection from the legislature last night as tempers flared over the Workmen's Compensation Act amendment bill.

Premier W. A. C. Bennett demanded that Leo Nimsick (CCF-Cranbrook) be "named" after he had charged the premier with "appeasement" of his own party members.

(The challenge "name him!" issued to the chairman is equivalent, in traditional parliamentary practice, to saying "throw him out!")

The tiff occurred during discussion of a CCF amendment to Section 18 of the act. The amendment would have raised the pensions of workmen injured after 1943 to the same minimum as those injured before.

STUDY CONTINUING

The premier said the government was continuing to study the question to try to find some way of taking care of the 1943-52 group.

At this point Mr. Nimsick, who had fought a loosing battle all evening with various amendments to the act, said the premier's statement was merely "appeasement" of his own members who could not help but agree with the opposition.

Chairman A. S. Matthew demanded the remark be withdrawn after the premier objected.

Mr. Nimsick at first refused to withdraw the remark. He kept asking "Why" and "on what grounds?" The chairman said it was "an unfair reflection on the members of the government."

Herbert Bruch (SC, Esquimalt) said he considered the remark "a reflection on my ability as a member of this House."

"What does 'appeasement' mean?" called Robert Strachan (CCF, Cowichan-Newcastle).

"It doesn't matter what it means," said Mr. Bruch.

Mr. Nimsick finally withdrew the remark.

The exchange climaxed a full evening of weary debate for the CCFers who saw amendment after amendment rejected and voted down by the government.

Up to midnight, when the section-by-section discussion of the act was still continuing, 18 CCF amendments to the act had been defeated and four withdrawn.

Old-timer E. E. Winch (CCF, Burnaby) at one point said the "totally inexperienced" government was trying to "dictate to the Workmen's Compensation Board" on matters in which the board was backed by 37 years' experience.

Mr. Nimsick called the government "cold-blooded" and "cold-hearted" for failing to raise the compensation pensions of certain groups of injured workmen.

WORST OFF

Premier Bennett said the increase to the pre-1943 pensions was because that group was the worst off. He said studies were continuing to try to help the 1943-52 group.

Premier Bennett and Mr. Nimsick clashed again over another major point: political control of the compensation board.

The new compensation bill gives the cabinet power to remove members of the board at its pleasure. Under the old act members were appointed to 10-year terms.

Several CCFers supported an amendment which would have allowed removal of members "for cause."

Premier Bennett said the new section was "good, sound democracy."

"The board will be responsible to the cabinet, which in turn is responsible to the legislature, which is responsible to the people," he said, "and that's democracy at its best."

"As long as you've got a rubber stamp," Mr. Nimsick muttered.

"What's that? What did you say?" demanded the premier. "You and I had an encounter earlier. Are we going to have another?"

The CCF amendment, like its predecessors, was defeated.

Laing Hits Government

The government has "strayed a long way from both the recommendations of the Stevens commission and the intent of of legislation last fall."

This was charged last night by Liberal leader Arthur Laing in a letter to Attorney-General Robert Bonner.

Session Ends Wednesday

Premier W. A. C. Bennett announced early this morning the B.C. legislature will prorogue on Wednesday.

Garden Notes

Reduce Shoots Of Perennials

BY M. V. CHESNUT, FRHS

Perennial plants, such as phlox, delphinium and Michael-mas daisies, are sending up far more shoots than their roots can support to advantage, and unless these are thinned, the clump will be crowded and overgrown, and the flowers will not be as large and well formed as they should be.

While the growth is still young and tender, the weaker shoots should be removed by pulling them away cleanly from the base. The remaining shoots, which should naturally be the most vigorous and healthy, will give surprising spikes of bloom under these less competitive conditions.

TOP DRESSING

After the clumps have been thinned, it is a good idea to spread a top dressing around each clump and prick it in lightly with a hand fork. Failing old rotted manure, which few of us can get our hands on these days, a good substitute is a mixture of peat moss and Vigoro, 1½ cups of the fertilizer to each bucketfull of peat moss.

Cuttings from these plants will root readily at this season of the year if inserted in a shady bed of sandy soil. Delphinium cuttings should be taken while the young shoots are still solid—as soon as they become useless as cuttings.

These slips will root a lot quicker if you dip the cut ends in a hormone rooting powder such as Rootone, and cover the cuttings after insertion with up-ended jam jars.

With nearly all the perennial plants except phlox, I cheat a little, and take my cuttings away down below the soil level in order to get them with a few roots already formed. These are known as "Irishman's cuttings," and they grow away a lot more quickly than the legitimate clean-cut slips. This technique is not advisable with phlox, however, as this plant is very often infected with eelworm, a microscopic pest which invades the tissues of the plant through the roots, and if you take cuttings too low down, you risk taking a colony of eelworms along with the slips.

IRIS ATTENTION

The flag irises can do with a little attention now if you want to get really fine blooms from them. These plants are lime lovers, so add a cupful of hydrated lime to the peat moss-fertilizer top dressing mixture, mixing it thoroughly before pricking it in around the irises. When this is completed, remove any rubbish caught up in the iris clumps, and if soil has drifted over the top of the rhizomes, remove it carefully, because the iris requires a sun-tanned back if it is to perform satisfactorily.

A SHERLOCK HOLMES STORY

The Sign of Four

BY SIR ARTHUR CONAN DOYLE

(Published by arrangement with the estate of Sir Arthur Conan Doyle. World rights reserved. Illustrations copyrighted, 1954, by King Features Syndicate, Inc.)

CHAPTER V

"Now, Watson," said Holmes, rubbing his hands. "We have half an hour to ourselves. Let us make good use of it. My case is almost complete; but we must not err on the side of overconfidence. Simple as the case seems now — "

"Simple!" I interjected.

"Surely," said he with something of the air of a clinical professor expounding to his class. "Just sit in the corner there, that your footprints may not complicate matters. Now to work! In the first place, how did these folk come and how did they go? The door has not been opened since last night. How about the window?" He carried the lamp across to it, muttering his observations aloud the while but addressing them to himself rather than to me. "Window is snibbed on the inner side. Framework solid. No hinges at the side. Let us open it. No water-pipe near. Roof quite out of reach. Yet a man has mounted by the window. It rained a little last night. Here is the print of a foot upon the sill. And here is a circular muddy mark, and here again upon the floor, and here again by the table. See here, Watson! This is really a very pretty demonstration."

I looked at the round, well-defined muddy discs. "That is not a footmark," said I.

"It is something much more valuable to us. It is the impression of a wooden stump. You see here on the sill is the boot-mark, a heavy boot with a broad metal heel, and beside it is the mark of the timber-toe."

"It is the wooden-legged man."

"Quite so. But there has been someone else—a very able and efficient ally. Could you scale that wall, Doctor?"

I looked out of the open window. The moon still shone brightly on that angle of the house. We were a good sixty feet from the ground, and, look where I would, I could see no foothold, nor as much as a crevice in the brickwork.

"It is absolutely impossible," I answered.

"Without aid it is so. But suppose you had a friend up here who lowered you this good stout rope which I see in the corner, securing one end of it to this great hook in the wall. Then, I think, if you were an active man, you might swarm up, wooden leg and all. You would depart, of course, in the same fashion, and your ally would draw up the rope, untie it from the hook, shut the window, snib it on the inside, and get away in the way that he originally came. As a minor point, it may be noted," he continued, fingering the rope, "that our wooden-legged friend, though a fair climber, was not a professional sailor. His hands were far from horny. My lens discloses more than one blood-mark, especially towards the end of the rope, from which I gather that he slipped down with such velocity that he took the skin off his hands."

"This is all very well," said I; "but the thing becomes more unintelligible than ever. How about this mysterious ally? How came he into the room?"

"Yes, the ally!" repeated Holmes pensively. "There are features of interest about this ally. He lifts the case from the regions of the commonplace. I fancy that this ally breaks fresh ground in the annals of crime in this country—though parallel cases suggest themselves from India and, if my memory serves me, from Senegambia."

"How came he, then?" I reiterated. "The door is locked; the window is inaccessible. Was it through the chimney?"

"The grate is much too small," Sherlock answered. "I had already considered that possibility."

"How, then?" I persisted.

"You will not apply my precept," he said, shaking his head. "How often have I said to you that when you have eliminated the impossible, whatever remains, however improbable, must be the truth? We know that he did not come through the door, the window, or the chimney. We also know that he could not have been concealed in the room, as there is no concealment possible. Whence, then, did he come?"

"Through the hole in the roof!" I cried.

"Of course. If you will have the kindness to hold the lamp for me, we shall now extend our researches to the room above—the secret one in which the treasure was found."

He mounted the steps and, seizing a rafter with either hand, he swung himself up into the garret. Then, lying on his face, he reached down for the lamp and held it while I followed him.

(To be continued)

TOKYO (Reuters)—A Russian patrol boat Sunday arrested the 10-ton Japanese crab-fishing boat Sakichi Maru and its crew of seven, the Japanese coast guard reported. It said the arrest took place about 15 miles northeast of Hokkaido Island.

Speak Your Mind on the Weather

Only a Good Brave Judge Would Dare Risk This

BY THE JUDGE

It looks as if the Judge is in for it again this week.

The topic is, of course: "If you could what would you do to improve Vancouver Island's weather?"

Yesterday the first letters poured in and almost without exception they told the Judge to leave the weather just as it is. They like it, they said.

Why not write in and tell us your views? The best letter of the week is worth $25 and the best of the day, $2.

Without further ado we had better let you read today's winning letter. Here it is:

Dear Judge:

Of course we can't do anything about our weather but we might do something about ourselves. Stop crabbing and be thankful the weather isn't any worse than it is. Here's a good verse to memorize and keep in mind:

Whether the weather is sunny
Whether it's cold or hot
Whether it's raining or snowing or blowing
It's all the weather we've got
So we'll just have to weather the weather
Whether we like it or not.

POLLYANNA,
Victoria.

(The Judge shivered at your cold blast.)

Dear Judge:

You asked for it. Mr. Weatherman please give us a little more sunshine (especially Victoria), less of those awful cold winds and dampness. This is too lovely a city to treat us like that. You are so thoughtful about summer.

JUST A NEW ONE,
Victoria.

(You're hog-tied right I asked for it. But by the tone of the letters I wished I hadn't.)

Dear Judge:

Re your question "What to do about the weather?"

All we can do is hope that if it's Spring, Summer may not be far behind.

MRS. H. JACKSON,
1676 McRae Avenue.

(Amen! And if it's a long summer all the better.)

Dear Judge:

I would soften those harsh corners of that unkind wind which cuts around corners and smacks you right in the face. I would have it brisk and invigorating keeping undesirable mosquitoes at bay—or warm it up slightly.

Then dwelling for a moment on other places having six months snow, or hurricanes, or floods, and realizing we have much for which to be thankful, I would leave Vancouver Island weather as it is.

MRS. M. H. CRISFORD
Burdett Avenue.

(Why?)

Dear Judge:

I would leave the weather in God's hands. With people weather is always too wet or too dry, too hot or too cold. But however the Creator manages it we always have spring-time and harvest and only God can make a tree.

JUST LET IT RAIN
Victoria.

(Don't worry, it will.)

PIONEER SCHOOL

The "Little School" of the Jesuits began teaching French and Indian children at Quebec in 1635.

LUMBER
Heavy Construction Timbers
R. A. Green Lumber Co. Ltd.

Japan Asks Reduction Of Atom Tests

TOKYO (Reuters) — Japan has asked the United States to reduce the number, scale and length of time of atomic tests in the Pacific, it was announced Monday.

Foreign Minister Katsuo Okazaki said Japan wants the tests limited "so that Japanese fishermen may safely fish in these waters—the richest and cheapest source of food for the Japanese."

The government fishery board is considering the possibility of sending a ship manned by American and Japanese scientists to the central Pacific for a survey of the effects of hydrogen bomb explosions on sea water and fish.

Eat and Grow Younger

Vitamins Need Right Use

The constant need for vitamin-rich food in your diet is an oft-told tale, and one which I shall not repeat here, since it is covered fully in my previous books. Yet there are two facts about vitamins which you may not know, and which deserve to be included here.

The first little-known fact about vitamins is that proteins and vitamins work together. The chemical agents called enzymes, that do the greatest part of the digestive work for your body, are all made of protein (at least those which have been analyzed successfully so far. Certain of these protein enzymes actually take part in your body's use of it's vitamins, while certain vitamins affect the body's production of protein enzymes—a sort of "mutual aid society."

In other words, you can't expect the vitamins in your food (or the vitamin supplement you take) to give you all the benefits you expect from them, unless you also provide your body with ample quantities of protein foods each day. Nutritional science has learned that successful vitamin therapy depends upon the presence of adequate high-proteins in the diet. Some biochemists even go so far as to declare that niacin (an important member of the vitamin B-complex group) is actually formed from an amino acid (protein) in the first place. Thus, you learn that your vitamin needs should always begin with a high-protein diet.

Under ideal conditions, the carefully planned Eat-and-Grow-Younger menus given in Part II should provide you with sufficient vitamins, provided (1) that the greatest care has been exercised in the picking and marketing of the foods before reaching your table, (2) that after arriving in your kitchen, all the foods have been given expert care in preparation and cooking in order not to destroy or waste most of the highly soluble or easily destroyed vitamins, and (3) that all vegetables, fruits and grains have been grown on mineral-rich soil, for it must be remembered that foods grown in mineral-deficient soil may also be poor in vitamins.

Even the trace minerals have a direct effect on the vitamin content of a crop. For example, plants deficient in boron will also contain little vitamin C. Only when the good earth is mineral-rich can it produce food plants containing all the nutrients vital to the health of the men and animals that feed on them. Much of the meat and poultry that should be a rich source of the various vitamins in the B-complex group, riboflavin especially, in reality contain inadequately varied amounts of these food elements, because the animals and fowls were fed on plants and grains which, in turn, were mineral-starved from being grown on depleted soils.

Fruits and vegetables may appear fresh and green in the market, yet be grossly lacking in vitamins, and minerals as well. Nearly half of all farm lands and truck gardens are occupied by tenant farmers who are far more interested in immediate profits than they are in improving the landlords' soil, or in sending to market foods containing all the minerals and vitamins you and I need for maximum health.

Therefore, unless you grow your own fruits and vegetables on organically, non-chemically fertilized soil—or can purchase them from farms and gardens containing carefully enriched soil to your certain knowledge—there is every possibility you are not obtaining in your food all the vitamins and minerals needed to keep you looking and feeling young. In that event, the safest course is to supplement your Eat-and-Grow-Younger diet with a reliably manufactured vitamin concentrate.

Which leads us to the second fact you may not know about vitamins. Those of you who have heard me lecture know that I have always been opposed to the average "multiple vitamin" concentrate because of its probable staleness. Yet certainly it is far more economical—and convenient—to use a vitamin supplement that has been compounded to include daily requirements of all the vitamins in scientifically balanced quantities.

Hence, if you want to save money and avoid taking your vitamins under false pretenses, steer clear of the average multiple-vitamin product on the shelf. Chances are that the product has become stale, and consequently is of lower potency, in varying degrees, than stated on the label, since it no doubt was compounded months, even years, previously.

Insist upon proved freshness and full potency in your multiple-vitamins. Otherwise, why bother?

When one or more vitamins are needed to correct some known deficiency (it might be vitamin A for night blindness, riboflavin for ailing eyes, vitamin C for spongy, bleeding gums, vitamin E for heart disorders, and so on), the use of a single high-potency vitamin concentrate is advisable for a given period of time, usually three to six months, depending on the reaction and results. As a rule, three to six months on a single high-potency vitamin will bring results, but this is difficult to predict, since each body will respond differently to vitamin therapy.

After the specific deficiency has been overcome, it's no longer necessary to use single vitamins in such high potency. The aim then is to take a vitamin supplement that will maintain the body's optimum intake of all vitamins to prevent some future deficiency. Multiple-vitamin tablets that are laboratory fresh, taken according to directions or under a doctor's prescription, will provide these safeguarding amounts of vitamins needed in your Eat-and-Grow-Younger program.

Carefully planned meals plus added vitamins in concentrated form, provide the only way I know of whereby you can make certain that vitamins are "adequate" in your diet. And adequate they must be, if you don't want your Eat-and-Grow-Younger program to bog down at the very start.

Weather Forecast

April 13, 1954
(Government Forecast)

TODAY

Cloudy with a few showers. Continuing mild. Winds light. Sunshine yesterday, nil. Precipitation yesterday, .16 inch.

WET

FORECAST TEMPERATURES

High Monday	49
Low Monday	46

FORECAST TEMPERATURES

High today	52
Low today	44

SUNRISE AND SUNSET

Sunrise 5.29 Sunset 7.01

TIDES AT VICTORIA
(Pacific Standard Time)

	Time	Ht.	Time	Ht.	Time	Ht.	Time	Ht.
	H.M	Ft.	H.M	Ft.	H.M	Ft.	H.M	Ft.
13	1.36	8.2	6.50	5.7	11.12	7.3	17.57	4.4
14	2.09	8.2	7.15	5.8	12.24	7.1	18.43	5.0
15	2.46	8.2	7.44	5.9	13.20	7.1	19.21	5.5
16	3.21	8.1	8.14	6.0	14.11	7.1	19.56	6.1
17	4.36	8.0	8.48	6.7	15.17	7.3	20.26	6.7
18	5.52	8.7	9.18	7.1	16.14	7.6	20.58	7.2
19	6.03	8.8	9.49	6.7	17.13	7.9	21.21	7.7
20	6.04	8.8	10.20	7.4	18.12	8.1	21.45	8.0
21	7.32	8.8	11.04	7.3	21.30	8.3	22.08	8.2
22	7.57	8.9	11.47	7.3				

TIDES AT POINT ATKINSON
(Pacific Standard Time)

	Time	Ht.	Time	Ht.	Time	Ht.	Time	Ht.
	H.M	Ft.	H.M	Ft.	H.M	Ft.	H.M	Ft.
13	2.42	13.6	9.15	7.9	14.22	11.1	20.35	6.2
14	3.13	13.7	9.47	8.0	15.20	11.5	21.20	6.9
15	3.39	13.8	10.18	8.0	16.27	12.1	22.04	7.6
16	4.01	13.8	10.44	8.0	17.17	12.8	22.45	8.3
17	4.23	13.7	11.13	8.2	18.02	13.2	23.25	9.0
18	4.42	13.5	11.41	8.7	18.45	13.4		
19	5.04	9.6	5.03	13.0	12.16	3.3	19.28	14.0
20	5.45	10.1	5.24	12.9	12.41	3.0	20.08	14.2
21	1.23	10.0	5.55	12.7	13.18	2.9	20.53	14.2
22	2.03	10.0	6.19	12.5	13.50	2.9	21.41	14.0

SAANICH INLET

To determine tides in Saanich Inlet area: For higher high water deduct 14 minutes; for lower low water deduct 35 minutes; for half-tides (those other than highest and lowest) deduct 32 minutes.

COWICHAN BAY

area: For higher high water deduct 16 minutes; for lower low water deduct 35 minutes; for half-tides deduct 33 minutes.

TEMPERATURES
(To 4.30 p.m.)

	Min.	Max.	Precipitation
St. John's	37	46	.97
Halifax	34	54	.71
Montreal	36	47	—
Ottawa	33	48	—
Toronto	35	48	—
Winnipeg	35	50	—
Brandon	30	48	—
The Pas	26	45	—
Regina	35	46	—
Saskatoon	29	48	—
Prince Albert	13	40	—
North Battleford	31	45	—
Medicine Hat	34	49	—
Lethbridge	27	60	—
Calgary	32	50	—
Edmonton	31	38	—
Kimberley	28	50	—
Crescent Valley	31	50	—
Kaslo	13	53	—
Grand Forks	33	41	—
Kamloops	36	52	—
Penticton	38	63	—
Vancouver	46	49	.25
Prince Rupert	43	46	.23
Prince George	36	48	.08
Whitehorse	20	43	.07
Seattle	43	51	.19
San Francisco	48	60	—
Los Angeles	53	63	—
Chicago	39	60	—
New York	48	57	.34

Navy Frogmen Find Bodies

Three Royal Canadian Navy frogmen from Victoria, Saturday, found the bodies of two men in the cab of a truck submerged in Mara Lake, three miles south of Sicamous.

The frogmen, flown from here, raised the truck from 60 feet of water and towed it across the lake to a beach. The body of a dog also was found in the cab.

John Rissonen, owner of the truck, August Pehkonem and Paddy Haines, all of Sicamous, disappeared last Wednesday. RCMP did not immediately identify any of the bodies as those of the missing men.

The truck was sighted at the surface Thursday, but it rolled off a ledge into deep water when RCMP attempted to haul it ashore.

South Koreans Say Plot Foiled

SEOUL (AP)—The defense ministry said Sunday South Korean army intelligence men have blocked a plot to blow up railroads and bridges, with the arrest of 15 Communist agents. The Reds slipped out of their retreat in the Chiri Mountains of southwest Korea last week to set up underground cells for sabotage, but they were arrested near Pusan.

Last Chance Thursday To Name Service Centre

Thursday midnight is the deadline for entering the contest to name Victoria's forthcoming servicemen's liaison centre.

Judges have 500 names on their list of possible winners so far. The name chosen will be worth $50 to whoever submits it.

The new centre, which will not be a hostel, is sponsored by a citizens' committee. It will serve as a clearing house for receptions, invitations and recreation for servicemen.

$8,000 BUDGET

The centre has an initial annual budget of $8,000.

Until a suitable downtown site is located, the centre will have its headquarters in HMC Dockyard.

Judges of the best name for the centre will be a committee of the citizens' committee: Brigadier F. N. Cabeldu, E. W. Arnott, T. G. Denny, W. Gilmour, Dr. Gordon Grant and Logan Mayhew.

Other directors of the centre include Stuart Keate, George Wheaton, H. A. Wallace, Courtney Haddock, Capt. O. M. Williams, Hon. W. C. Woodward, R. H. B. Ker, C. N. Chubb, Arthur Dowell, J. C. Pendray, Harold Husband, Aubrey Kent, James Lackie, Harold Elworthy, Dr. Grant, Mr. Mayhew, Mr. Denny and Brigadier Cabeldu.

Entries to the contest must be written on one side of a piece of paper and should be signed and mailed to "Service Centre Name Contest, care of Victoria Press, 2631 Douglas Street."

BATHTUBS
White Enameled Cast Iron
Good Condition
5' - 5'6" - 6'
With Fittings
$45.00

WASH BASINS
White Enameled Cast Iron
Complete With Fittings
$15.00

COME AND BROWSE
ALWAYS SOMETHING DIFFERENT

Capital Iron & Metals Ltd.
— Free Customer Parking —
1824-1832 Store St. G 2434 G 8441

FIGHT CANCER—"GIVE NOW"

STANDARD HEATING OILS

FOR THE BEST IN OIL HEAT COMFORT
USE STANDARD STOVE OIL

✔ ECONOMICAL—packed with maximum heat per gallon.
✔ CLEAN—delivered clean, burns clean . . . no smoke, soot, or odor.
✔ UNIFORM—lights fast, burns evenly, gives controlled heat ouput.

Call Us Today for Fast Delivery

C. J. McDOWELL
OIL DISTRIBUTORS LIMITED
1000 DOUGLAS ST. PHONE E 4138

GURNEY OIL-BURNING KITCHEN RANGES

SEE THE NEW GURNEY OIL-BURNING RANGES, [illegible] THE FAMOUS CYCLOS OIL BURNER. ON DISPLAY NOW! PRICED FROM $299.50 to $359.50

★ WE SELL ★ WE INSTALL ★ WE SERVICE

C. J. McDOWELL
PLUMBING AND HEATING LTD.
1000 DOUGLAS STREET PHONE E 4138

Prices Include Complete Installation . . . Positively No Extras—Easy Terms Available

In every detail from fit to finish, your comfort is the first consideration in Harvey-Woods hose. Consider the choice of fabrics: *Kroy wool (guaranteed not to shrink), cool airy cottons, blends of nylon and *Kroy wool and long-wearing all-nylon. All in a wide selection of distinctive colours and patterns styled for Spring and Summer wear.

YORK KNITTING MILLS LIMITED